cersanit

dream bathrooms

bathroom equipment catalogue

2025 | 2026

CERSANIT
WE ARE BRINGING
YOUR DREAM BATHROOM TO LIFE

We are a Polish brand that has been helping millions of people design and renovate their bathrooms for years. We understand our customers' needs, which is why we create solutions that genuinely simplify everyday life – incorporating advanced technologies ranging from water-saving systems and ultra-quiet performance to enhanced safety, hygiene, and smart space management. We offer everything you need for a complete bathroom design: tiles, toilet ceramics, furniture, fittings, bathtubs, shower enclosuers and trays, and accessories. This enables you to design a harmonious and comfortable bathroom space – from start to finish. Our mission is to bring your dream bathroom to life. That's why we design thoughtful, well--crafted products that suit every style. We're here as your trusted guide – to inspire you, share our expertise, and support you every step of the way. Everything we create is made with you in mind – smart, functional, and effortlessly elegant.

TABLE OF CONTENT

TOILET:

WALL HUNG BOWLS AND BIDETS 12
WC COMPACTS 32
TOILET SEATS 42
LOGISTIC DATA 55

CONCEALED FRAMES:

CONCEALED CISTERN FRAMES 60
FLUSH BUTTONS 66
CONCEALED SYSTEM SETS 92
URINALS AND URINAL PARTITIONS 106
LOGISTIC DATA 110

WASHING:

FURNITURE WASHBASINS 114
WALL HUNG WASHBASINS 130
COUNTERTOP WASHBASINS 134
PLUGS 150
SEMI-PEDESTALS 154
LOGISTIC DATA 156
MACHING MATRIX OF FURNITUE WASHBASINS AND BATHROOM FURNITURE 158

STORAGE:

BATHROOM FURNITURE 160
FRAME ASSEMBLY SYSTEM 174
LOGISTIC DATA 282
MACHING MATRIX OF FURNITUE WASHBASINS AND BATHROOM FURNITURE 289

BATHROOMS FOR DISABLED PEOPLE:

CERAMICS AND FITTINGS 290
LOGISTIC DATA 302

TOILET

WALL HUNG BOWLS AND BIDETS

WC COMPACTS

TOILET SEATS

cersanit VORTEX

CERSANIT VORTEX whirl flushing technology combines performance with user convenience. The unique system design generates a strong water vortex that effectively removes impurities. As a result, the ceramic surface remains perfectly clean after each flush. It operates at a low noise level while saving water — only 2 or 4 litres per flush!

CleanOn

CleanOn is an innovative technology and a new quality in taking care of cleanliness in the bathroom. This is a functional and user-friendly solution where the inner rim has been removed from the wall hung bowls and WC compacts.

The rim and its edge are the areas where, in traditional bowls, the dangerous to health bacteria and germs usually accumulate. The **CleanOn** wall hung bowls do not have any hard to reach surfaces and therefore are free of such contamination. This makes your toilet cleaner than ever!

WALL HUNG BOWLS AND BIDETS

N

cersanit VORTEX

ZEN PRO by Cersanit

SET C198 wall hung bowl with toilet seat

cat. code: S701-882 | index: SZCZ1003396324

characteristics:
- **CERSANIT VORTEX** technology
- **EURO WHITE**
- rectangular shape
- horizontal drain
- flushing 2/4 L
- hidden fixation system
- 10-year warranty
  50-year warranty after product registration

W×D×H [cm] 36×52,5×34,5

included in the set:

LARGA by Cersanit **SQUARE,** toilet seat slim wrap, duroplast, with soft-close and easy-off systems

compatible toilet seats:

K98-0126; K98-0231

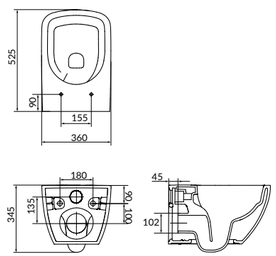

N

cersanit VORTEX

ZEN PRO by Cersanit

SET B875 wall hung bowl with toilet seat

cat. code: S701-719 | index: SZCZ1003116324

characteristics:
- **CERSANIT VORTEX** technology
- **EURO WHITE**
- oval shape
- horizontal drain
- flushing 2/4 L
- hidden fixation system
- 10-year warranty
  50-year warranty after product registration

W×D×H [cm] 35,5×52,5×35

included in the set:

LARGA by Cersanit **OVAL,** toilet seat slim wrap, duroplast, with soft-close and easy-off systems

compatible toilet seats:

K98-0146; K98-0279; K98-0221

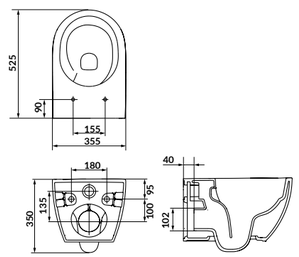

N

cersanit VORTEX

LARGA PRO by Cersanit

SET C201 wall hung bowl with toilet seat

cat. code: S701-885 | index: SZCZ1003426324

characteristics:
- **CERSANIT VORTEX** technology
- **EURO WHITE**
- oval shape
- horizontal drain
- flushing 2/4 L
- hidden fixation system
- 10-year warranty
  50-year warranty after product registration

W×D×H [cm] 35,5×53×35,5

included in the set:

LARGA by Cersanit **OVAL,** toilet seat slim wrap, duroplast, with soft-close and easy-off systems

compatible toilet seats:

K98-0146

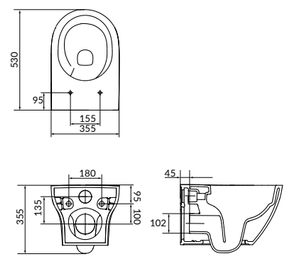

N

cersanit VORTEX

CITY PRO by Cersanit

SET C199 wall hung bowl with toilet seat

cat. code: S701-883 | index: SZCZ1003406324

characteristics:
- **CERSANIT VORTEX** technology
- **EURO WHITE**
- oval shape
- horizontal drain
- flushing 2/4 L
- hidden fixation system
- 10-year warranty
  50-year warranty after product registration

W×D×H [cm] 35,5×52,5×36

included in the set:

CITY by Cersanit **OVAL PRO,** toilet seat slim, duroplast, with soft-close and easy-off systems

compatible toilet seats:

K98-0229

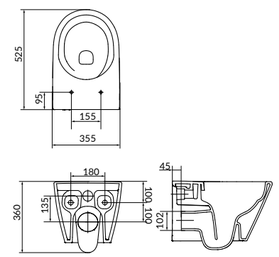

N

cersanit VORTEX

CITY PRO by Cersanit

SET C200 wall hung bowl with toilet seat

cat. code: S701-884 | index: SZCZ1003416324

characteristics:
- **CERSANIT VORTEX** technology
- **EURO WHITE**
- rectangular shape
- horizontal drain
- flushing 2/4 L
- hidden fixation system
- 10-year warranty
  50-year warranty after product registration

W×D×H [cm] 35,5×52×35,5

included in the set:

CITY by Cersanit **SQUARE PRO,** toilet seat slim, duroplast, with soft-close and easy-off systems

compatible toilet seats:

K98-0126; K98-0231

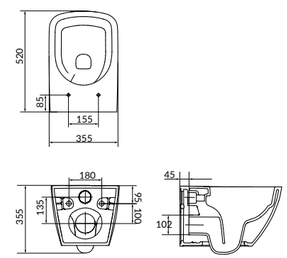

N

CleanOn

LUNA by Cersanit

SET C190 wall hung bowl with toilet seat

cat. code: S701-871 | index: SZCZ1003376324

characteristics:
- **CleanOn** technology
- **EURO WHITE**
- oval shape
- flushing 3/5 L
- hidden fixation system
- 10-year warranty

W×D×H [cm] 36,5×49,5×37

included in the set:

LUNA 1, toilet seat duroplast, with soft-close and easy-off systems

compatible toilet seats:

K673-027; K98-0355

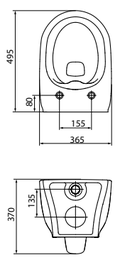

N

CleanOn

MODUO PLUS

SET B904 wall hung bowl with toilet seat

cat. code: S701-724 | index: SZCZ1003156324

characteristics:
- **CleanOn** technology
- **EURO WHITE**
- oval shape
- flushing 3/5 L
- standard installation
- 10-year warranty

W×D×H [cm] 35,5×53×36,5

included in the set:

MODUO toilet seat slim, duroplast, with soft-close and easy-off systems

compatible toilet seats:

K98-0356; K98-0348

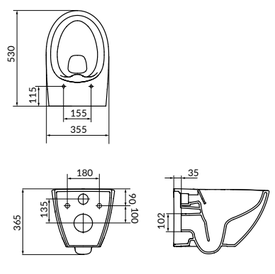

N

CleanOn

MODUO PLUS

SET B905 wall hung bowl with toilet seat

cat. code: S701-725 | index: SZCZ1003166324

characteristics:
- **CleanOn** technology
- **EURO WHITE**
- oval shape
- flushing 3/5 L
- standard installation
- 10-year warranty

W×D×H [cm] 35,5×53×36,5

included in the set:

MODUO toilet seat slim wrap, duroplast, with soft-close and easy-off systems

compatible toilet seats:

K98-0356; K98-0348

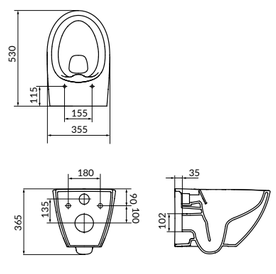

N

CleanOn

MODUO PLUS

SET C458 wall hung bowl with toilet seat

cat. code: S701-970 | index: SZCZ1003736324

characteristics:
- **CleanOn** technology
- **EURO WHITE**
- oval shape
- flushing 3/5 L
- standard installation
- 10-year warranty

W×D×H [cm] 35,5×53×36,5

included in the set:

MODUO PLUS OVAL, toilet seat slim, duroplast, with soft-close and easy-off systems

compatible toilet seats:

K98-0356; K98-0348

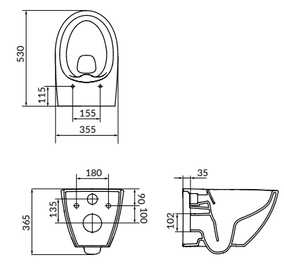

N

CleanOn

MODUO PLUS

SET C459 wall hung bowl with toilet seat

cat. code: S701-971 | index: SZCZ1003746324

characteristics:
- **CleanOn** technology
- **EURO WHITE**
- rectangular shape
- flushing 3/5 L
- standard installation
- 10-year warranty

W×D×H [cm] 35,5×52,5×36

included in the set:

MODUO PLUS SQUARE, toilet seat slim, duroplast, with soft-close and easy-off systems

compatible toilet seats:

K98-0220; K98-0357

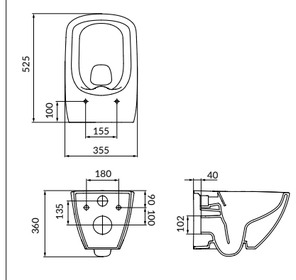

N

CleanOn

LARGA by Cersanit

SET B574 wall hung bowl with toilet seat

cat. code: S701-610 | index: SZCZ1002936324

characteristics:
- **CleanOn** technology
- anthracite
- oval shape
- flushing 3/5 L
- hidden fixation system
- 10-year warranty

W×D×H [cm] 36×52×34,5

included in the set:

LARGA by Cersanit **OVAL,** toilet seat slim wrap, duroplast, with soft-close and easy-off systems

compatible toilet seats:

K98-0266

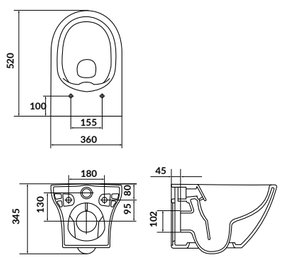

N

CleanOn

LARGA by Cersanit

SET B575 wall hung bowl with toilet seat

cat. code: S701-611 | index: SZCZ1002946324

characteristics:
- **CleanOn** technology
- anthracite
- rectangular shape
- flushing 3/5 L
- hidden fixation system
- 10-year warranty

W×D×H [cm] 36×52,5×34

included in the set:

LARGA by Cersanit **SQUARE,** toilet seat slim wrap, duroplast, with soft-close and easy-off systems

compatible toilet seats:

K98-0267

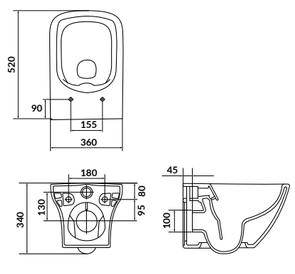

N

CleanOn

LARGA by Cersanit

SET B331 wall hung bowl with toilet seat

cat. code: S701-472 | index: SZCZ1002606324

characteristics:
- **CleanOn** technology
- **EURO WHITE**
- oval shape
- flushing 3/5 L
- hidden fixation system
- 10-year warranty

W×D×H [cm] 36×52×34,5

included in the set:

LARGA by Cersanit **OVAL,** toilet seat slim wrap, duroplast, with soft-close and easy-off systems

compatible toilet seats:

K98-0146; K98-0177; K98-0229; K98-0133; K98-0130; K98-0221

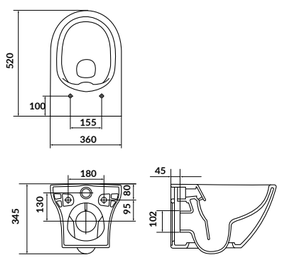

N

CleanOn

LARGA by Cersanit

SET B332 wall hung bowl with toilet seat

cat. code: S701-473 | index: SZCZ1002616324

characteristics:
- **CleanOn** technology
- **EURO WHITE**
- rectangular shape
- flushing 3/5 L
- hidden fixation system
- 10-year warranty

W×D×H [cm] 36×52,5×34

included in the set:

LARGA by Cersanit **OVAL** toilet seat duroplast, with soft-close and easy-off systems

compatible toilet seats:

K98-0222-PT; K98-0231; K98-0357

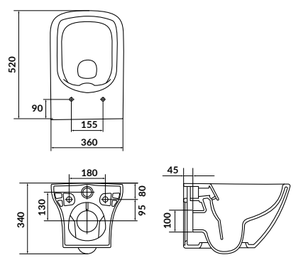

N

CleanON

LARGA by Cersanit

SET B572 wall hung bowl with toilet seat

cat. code: S701-608 | index: SZCZ1002916324

characteristics:
- **CleanOn** technology
- white matt
- oval shape
- flushing 3/5 L
- hidden fixation system
- 10-year warranty

W×D×H [cm] 36×52×34,5

included in the set:

LARGA by Cersanit **OVAL,** toilet seat slim wrap, duroplast, with soft-close and easy-off systems

compatible toilet seats:

K98-0261

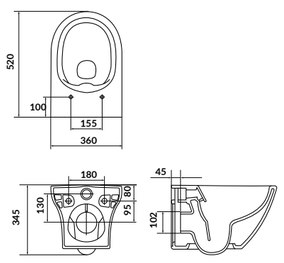

N

CleanON

LARGA by Cersanit

SET B573 wall hung bowl with toilet seat

cat. code: S701-609 | index: SZCZ1002926324

characteristics:
- **CleanOn** technology
- white matt
- rectangular shape
- flushing 3/5 L
- hidden fixation system
- 10-year warranty

W×D×H [cm] 36×52,5×34

included in the set:

LARGA by Cersanit **SQUARE,** toilet seat slim wrap, duroplast, with soft-close and easy-off systems

compatible toilet seats:

K98-0264

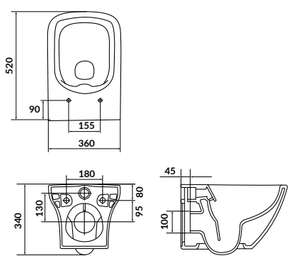

N

LARGA by Cersanit

Wall hung bidet

cat. code: K677-041 | index: CCBW1001750831

characteristics:
- anthracite
- oval shape
- hidden fixation system
- 10-year warranty

W×D×H [cm] 35,5×52×33

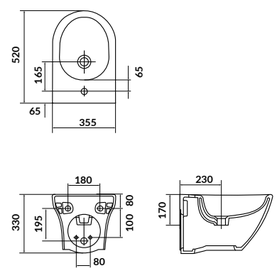

N

LARGA by Cersanit

Wall hung bidet

cat. code: K677-043 | index: CCBW1001770831

characteristics:
- anthracite
- rectangular shape
- hidden fixation system
- 10-year warranty

W×D×H [cm] 35,5×52×33

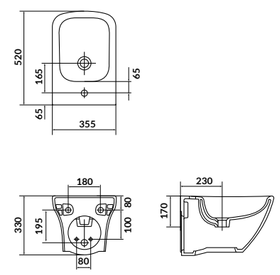

N

LARGA by Cersanit

Wall hung bidet

cat. code: K120-012 | index: CCBW1001695430

characteristics:
- **EURO WHITE**
- rectangular shape
- hidden fixation system
- 10-year warranty

W×D×H [cm] 35,5×52×33

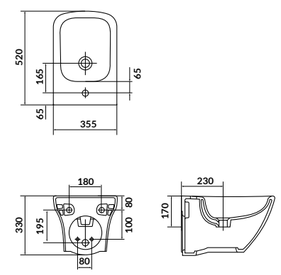

N

LARGA by Cersanit

Wall hung bidet

cat. code: K677-037 | index: CCBW1001710831

characteristics:
- white matt
- oval shape
- hidden fixation system
- 10-year warranty

W×D×H [cm] 35,5×52×33

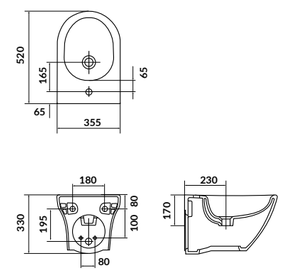

N

LARGA by Cersanit

Wall hung bidet

cat. code: K120-006 | index: CCBW1001677797

characteristics:
- **EURO WHITE**
- oval shape
- hidden fixation system
- 10-year warranty

W×D×H [cm] 35,5×52×33

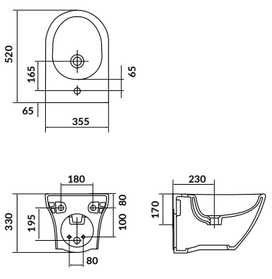

N

LARGA by Cersanit

Wall hung bidet

cat. code: K677-039 | index: CCBW1001730831

characteristics:
- white matt
- rectangular shape
- hidden fixation system
- 10-year warranty

W×D×H [cm] 35,5×52×33

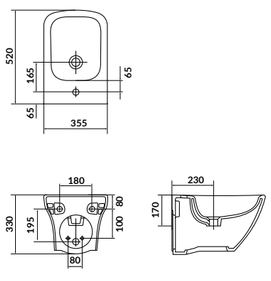

N

cleanON

ZEN by Cersanit

SET B246 wall hung bowl with toilet seat

cat. code: S701-428 | index: SZCZ1002486324

characteristics:
- **CleanOn** technology
- **EURO WHITE**
- oval shape
- flushing 3/5 L
- hidden fixation system
- 10-year warranty

W×D×H [cm] 36×51×36,5

included in the set:

CITY by Cersanit **OVAL,** toilet seat duroplast, with soft-close and easy-off systems

compatible toilet seats:

K98-0146; K98-0177; K98-0229;
K98-0133; K98-0130; K98-0221

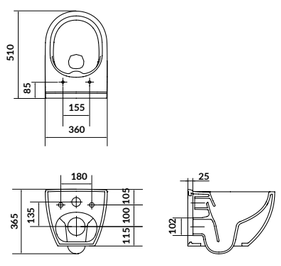

N

cleanON

VIRGO

SET B245 wall hung bowl with toilet seat

cat. code: S701-427 | index: SZCZ1002476324

characteristics:
- **CleanOn** technology
- **EURO WHITE**
- rectangular shape
- flushing 3/5 L
- hidden fixation system
- 10-year warranty

W×D×H [cm] 36×56×37

included in the set:

VIRGO/CITY by Cersanit **SQUARE,** toilet seat duroplast, with soft-close and easy-off systems

compatible toilet seats:

K98-0220; K98-0126; K98-0231

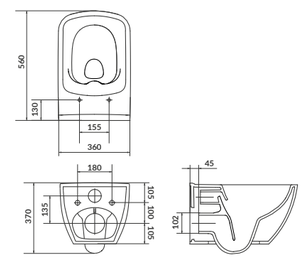

CITY by Cersanit

Wall hung bowl without toilet seat

cat. code: K35-025	index: CCHZ1001421986

characteristics:
- **CleanOn** technology
- **EURO WHITE**
- oval shape
- hidden fixation system
- flushing 3/5 L
- 10-year warranty

W×D×H [cm]	36×50,5×37

to be completed with:

CITY by Cersanit **OVAL SLIM** toilet seat duroplast, with soft-close and one-button easy-off system

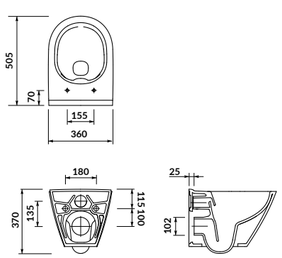

CITY by Cersanit

SET 743 wall hung bowl with toilet seat

cat. code: K701-104	index: SZCZ1001681773

characteristics:
- **CleanOn** technology
- **EURO WHITE**
- oval shape
- hidden fixation system
- flushing 3/5 L
- 10-year warranty

W×D×H [cm]	36×50,5×37

included in the set:

CITY by Cersanit **OVAL SLIM** toilet seat duroplast, with soft-close and one-button easy-off system

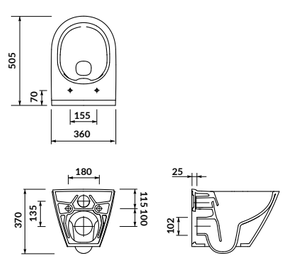

CITY by Cersanit

Wall hung bidet

cat. code: K35-043	index: CCBW1001617797

characteristics:
- **EURO WHITE**
- oval shape
- 10-year warranty

W×D×H [cm]	36,5×51,5×33,5

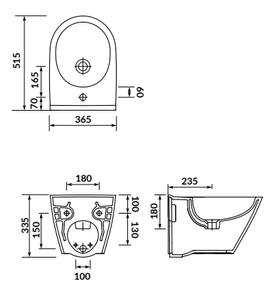

CITY by Cersanit

SET B220 Wall hung bowl with toilet seat

cat. code: S701-405	index: SZCZ1002353121

characteristics:
- **CleanOn** technology
- **EURO WHITE**
- rectangular shape
- hidden fixation system
- flushing 3/5 L
- 10-year warranty

W×D×H [cm]	36,5×51×34,5

included in the set:

CITY by Cersanit **SQUARE** toilet seat duroplast, with soft-close and one-button easy-off system

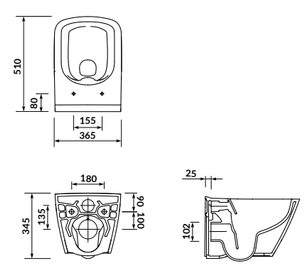

CITY by Cersanit

Wall hung bidet

cat. code: K35-045	index: CCBW1001637797

characteristics:
- **EURO WHITE**
- rectangular shape
- 10-year warranty

W×D×H [cm]	36,5×51×33

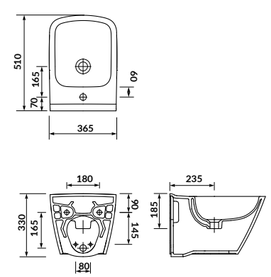

CREA

Wall hung bowl without toilet seat

cat. code: K114-015 | index: CCHZ1001331986

characteristics:
- **CleanOn** technology
- **EURO WHITE**
- oval shape
- hidden fixation system
- flushing 3/5 L
- 10-year warranty

W×D×H [cm] 35,5×52×38

to be completed with:

CREA OVAL SLIM toilet seat duroplast, with soft-close and one-button easy-off system

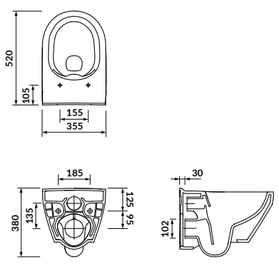

CREA

Wall hung bidet

cat. code: K114-009 | index: CCBW1001390757

characteristics:
- **EURO WHITE**
- oval shape
- hidden fixation system
- 10-year warranty

W×D×H [cm] 35,5×51,5×32,5

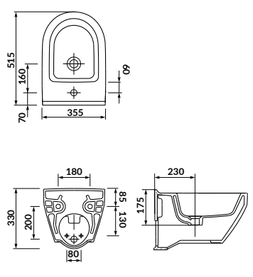

CREA

Wall hung bowl without toilet seat

cat. code: K114-016 | index: CCHZ1001341986

characteristics:
- **CleanOn** technology
- **EURO WHITE**
- rectangular shape
- hidden fixation system
- flushing 3/5 L
- 10-year warranty

W×D×H [cm] 35×52×37,5

to be completed with:

CREA SQUARE SLIM toilet seat duroplast, with soft-close and one-button easy-off system

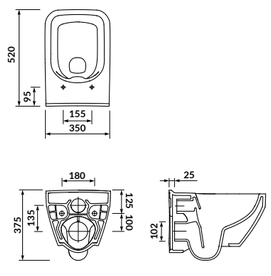

CREA

Wall hung bidet

cat. code: K114-010 | index: CCBW1001390757

characteristics:
- **EURO WHITE**
- rectangular shape
- rectangular shape
- hidden fixation system
- 10-year warranty

W×D×H [cm] 35,5×52×33

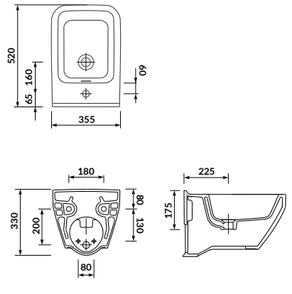

CREA

SET B216 wall hung bowl with toilet seat

cat. code: S701-403 | index: SZCZ1002333121

characteristics:
- **CleanOn** technology
- **EURO WHITE**
- oval shape
- hidden fixation system
- flushing 3/5 L
- 10-year warranty

W×D×H [cm] 35,5×52,5×38

included in the set:

CREA OVAL, toilet seat duroplast, with soft-close and one-button easy-off system

compatible toilet seats:

K98-0146; K98-0130; K98-0133; K98-0221

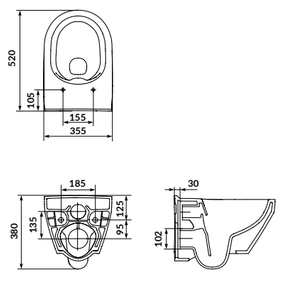

CREA

SET B217 wall hung bowl with toilet seat

cat. code: S701-404 | index: SZCZ1002343121

characteristics:
- **CleanOn** technology
- **EURO WHITE**
- rectangular shape
- hidden fixation system
- flushing 3/5 L
- 10-year warranty

W×D×H [cm] 35×52,5×37,5

included in the set:

CREA SQUARE, slim toilet seat duroplast, with soft-close and one-button easy-off system

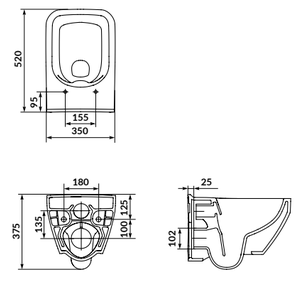

CASPIA

SET 741 wall hung bowl with toilet seat

cat. code: K701-103 | index: SZCZ1001671773

characteristics:
- **CleanOn** technology
- **EURO WHITE**
- rectangular shape
- hidden fixation system
- flushing 2/4, 3/5 L
- 10-year warranty

W×D×H [cm] 36,5×54×41

included in the set:

CASPIA SLIM, toilet seat duroplast, with soft-close and one-button easy-off system

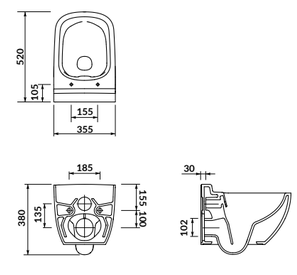

MILLE PLUS by Cersanit

SET B292 wall hung bowl with toilet seat

cat. code: S701-454 | SZCZ1002576324

characteristics:
- **CleanOn** technology
- **EURO WHITE**
- oval shape
- standard installation
- flushing 3/5 L
- 10-year warranty

W×D×H [cm] 36×50×36,5

included in the set:

MILLE, toilet seat duroplast, with soft-close and one-button easy-off system

compatible toilet seats:

K98-0229

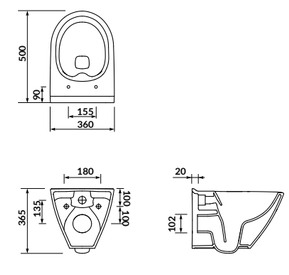

MILLE by Cersanit

SET B291 wall hung bowl with toilet seat

cat. code: S701-453 | SZCZ1002566324

characteristics:
- **CleanOn** technology
- **EURO WHITE**
- oval shape
- standard installation
- flushing 3/5 L
- 10-year warranty

W×D×H [cm] 36,5×51×36,5

included in the set:

MILLE, toilet seat duroplast, with soft-close and one-button easy-off system

compatible toilet seats:

K98-0146; K98-0229

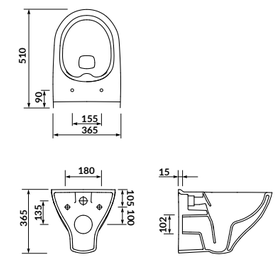

CITY NEW by Cersanit

SET 794 wall hung bowl with toilet seat

cat. code: K701-143 | index: SZCZ1001731608

characteristics:
- **CleanOn** technology
- **EURO WHITE**
- oval shape
- hidden fixation system
- flushing 3/5 L
- 10-year warranty

W×D×H [cm] 37×53×35,5

included in the set:

SLIM toilet seat duroplast, with soft-close and one--button easy-off system

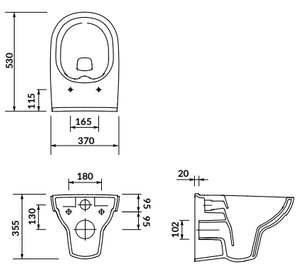

CARINA

Wall hung bowl without toilet seat

cat. code: K31-046 | index: CCHZ1000921986

characteristics:
- **CleanOn** technology
- **EURO WHITE**
- rectangular shape
- flushing 3/5 L
- 10-year warranty

W×D×H [cm] 35×52,5×35,5

included in the set:

CARINA toilet seat series

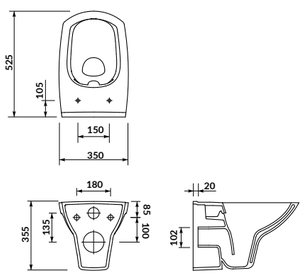

CARINA

SET 548 wall hung bowl with toilet seat

cat. code: K701-033 | index: SZCZ1000841773

characteristics:
- **CleanOn** technology
- **EURO WHITE**
- rectangular shape
- flushing 3/5 L
- 10-year warranty

W×D×H [cm] 35×52,5×35,5

included in the set:

CARINA toilet seat duroplast, with soft-close and easy-off systems

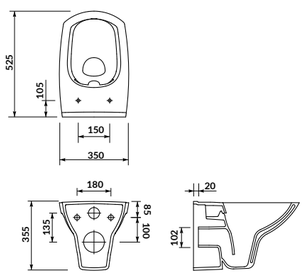

CARINA

Wall hung bidet

cat. code: K31-010 | index: CCBW1000150831

characteristics:
- **EURO WHITE**
- rectangular shape
- 10-year warranty

W×D×H [cm] 35,5×52,5×35,5

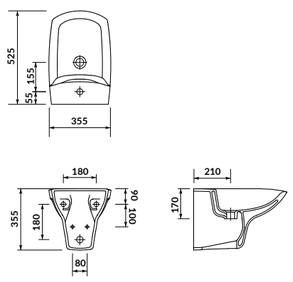

PARVA

SET 547 wall hung bowl with toilet seat

cat. code: K701-015 | index: SZCZ1000831773

characteristics:
- **CleanOn** technology
- **EURO WHITE**
- oval shape
- flushing 3/5 L
- 10-year warranty

W×D×H [cm] 35×51,5×35,5

included in the set:

PARVA toilet seat duroplast, with soft-close and easy-off systems

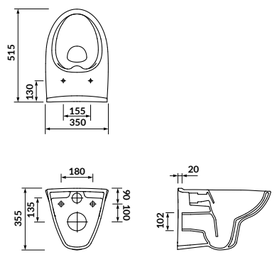

PARVA

Wall hung bowl without toilet seat

cat. code: K27-061 | index: CCHZ1000911986

characteristics:
- **CleanOn** technology
- **EURO WHITE**
- oval shape
- flushing 3/5 L
- 10-year warranty

W×D×H [cm] 35×51,5×35,5

included in the set:

PARVA toilet seat series

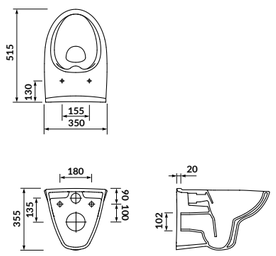

CleanOn

COLOUR

Wall hung bowl without toilet seat

cat. code: K103-024 | index: CCHZ1001151986

characteristics:

- **CleanOn** technology
- **EURO WHITE**
- rectangular shape
- flushing 3/5 L
- 10-year warranty

W×D×H [cm]	36×52,5×36,5

included in the set:

COLOUR toilet seats series

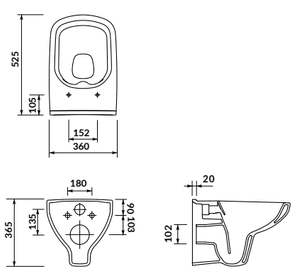

CleanOn

COLOUR

SET 652 wall hung bowl with toilet seat

cat. code: K701-042 | index: SZCZ1001261608

characteristics:

- **CleanOn** technology
- **EURO WHITE**
- rectangular shape
- flushing 3/5 L
- 10-year warranty

W×D×H [cm]	36 × 52,5 × 36,5

included in the set:

COLOUR toilet seat duroplast, with soft-close and easy-off systems

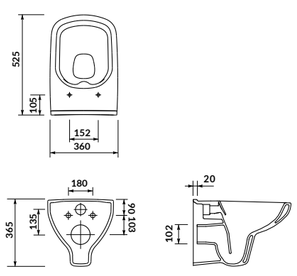

WC COMPACTS

ZEN by Cersanit

WC compact 633 FBTW 010/020

cat. code: K100-395 | index: CCKZ1014191894

characteristics:
- **CleanOn** technology
- full back-to-wall
- **EURO WHITE**
- oval shape
- vertical/horizontal drain
- flushing 3/5 L
- 10-year warranty for ceramics
- 2-year warranty for the toilet seat

W×D×H [cm] 36×63,5×78,5

included in the set:

ZEN by Cersanit **SLIM** slim toilet seat duroplast, with soft-close and one-button easy-off system

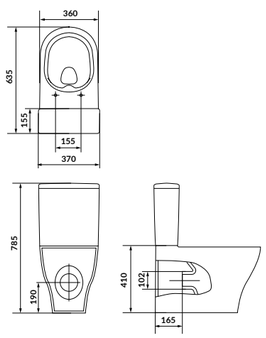

CREA

WC compact 631 FBTW 010/020

cat. code: K114-013 | index: CCKZ1013791894

characteristics:
- **CleanOn** technology
- full back-to-wall
- **EURO WHITE**
- oval shape
- vertical/horizontal drain
- flushing 3/5 L
- 10-year warranty for ceramics
- 2-year warranty for the toilet seat

W×D×H [cm] 36×63,5×82

included in the set:

CREA OVAL SLIM slim toilet seat duroplast, with soft-close and one-button easy-off system

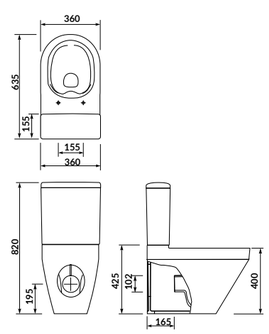

CREA

WC compact 632 FBTW 010/020

cat. code: K114-014 | index: CCKZ1013801894

characteristics:
- **CleanOn** technology
- full back-to-wall
- **EURO WHITE**
- rectangular shape
- vertical/horizontal drain
- flushing 3/5 L
- 10-year warranty for ceramics
- 2-year warranty for the toilet seat

W×D×H [cm] 35,5×64×82

included in the set:

CREA SQUARE SLIM slim toilet seat duroplast, with soft-close and one-button easy-off system

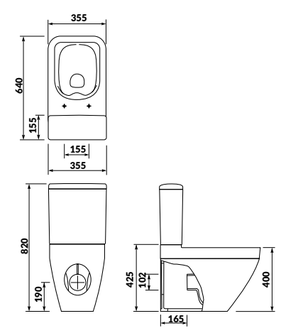

N

cersanit VORTEX

COLOUR PRO

WC compact 877 010

cat. code: K103-050 | index: CCKZ1016360001

characteristics:
- **CERSANIT VORTEX** technology
- **EURO WHITE**
- oval shape
- horizontal drain
- flushing 2/4 L
- 10-year warranty for ceramics
- 2-year warranty for the toilet seat

W×D×H [cm] 35,5×64×79

included in the set:

CITY by Cersanit **OVAL PRO** slim toilet seat duroplast, with soft-close and one-button easy-off system

compatible toilet seats:

K98-0229

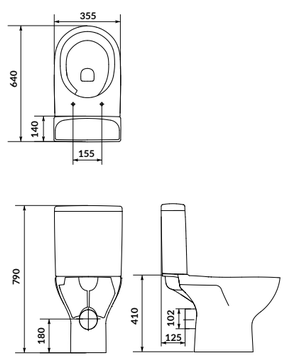

N

cersanit VORTEX

COLOUR PRO

WC compact 878 010

cat. code: K103-051 | index: CCKZ1016370001

characteristics:
- **CERSANIT VORTEX** technology
- **EURO WHITE**
- oval shape
- horizontal drain
- flushing 2/4 L
- 10-year warranty for ceramics
- 2-year warranty for the toilet seat

W×D×H [cm] 35,5×64×79

included in the set:

LARGA by Cersanit **OVAL** slim toilet seat duroplast, with soft-close and one-button easy-off system

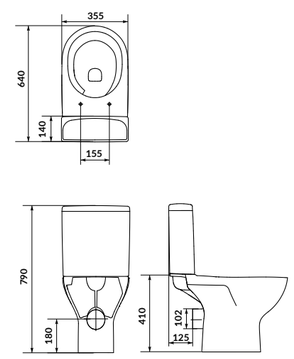

N

cersanit VORTEX

COLOUR PRO

WC compact 879 010

cat. code: K103-052 | index: CCKZ1016380001

characteristics:
- **CERSANIT VORTEX** technology
- **EURO WHITE**
- oval shape
- horizontal drain
- flushing 2/4 L
- 10-year warranty for ceramics
- 2-year warranty for the toilet seat

W×D×H [cm] 35,5×64×79

included in the set:

CITY by Cersanit **OVAL PRO** slim toilet seat duroplast, with soft-close and one-button easy-off system

compatible toilet seats:

K98-0229

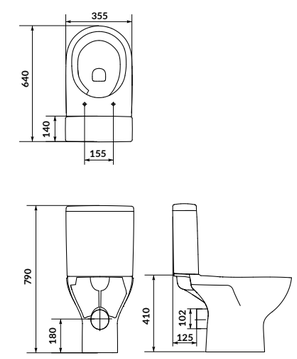

N

cersanit VORTEX

COLOUR PRO

WC compact 880 010

cat. code: K103-053 | index: CCKZ1016390001

characteristics:
- **CERSANIT VORTEX** technology
- **EURO WHITE**
- oval shape
- horizontal drain
- flushing 2/4 L
- 10-year warranty for ceramics
- 2-year warranty for the toilet seat

W×D×H [cm] 35,5×64×79

included in the set:

LARGA by Cersanit **OVAL** slim toilet seat duroplast, with soft-close and one-button easy-off system

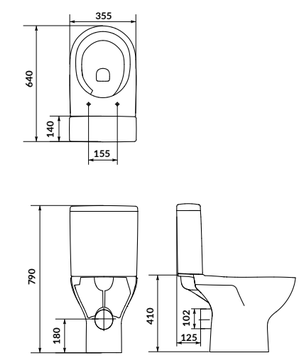

MODUO

WC compact 674 SBTW 43 010

cat. code: K116-036 | index: CCKZ1014541894

WC compact 675 SBTW 43 011

cat. code: K116-037 | index: CCKZ1014551894

SBTW - semi-back-to-wall solution
(the rear of the compact unit is flush with the wall, eliminating hard-to-reach corners)

characteristics:

- **CleanOn** technology
- **EURO WHITE**
- oval shape
- horizontal drain
- flushing 3/5 L
- 10-year warranty on ceramics
- 2-year warranty on the toilet seat

W×D×H [cm] 36×65×83,5

included in the set:

MODUO SLIM WRAP slim toilet seat duroplast, with soft-close and one-button easy-off system

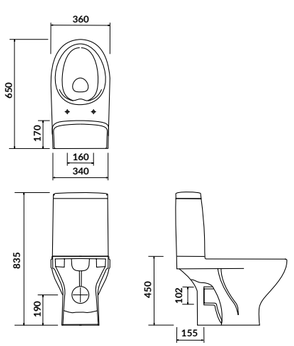

MODUO

WC compact 670 SBTW 43 010

cat. code: K116-029 | index: CCKZ1014506402

SBTW - semi-back-to-wall solution
(the rear of the compact unit is flush with the wall, eliminating hard-to-reach corners)

characteristics:

- **CleanOn** technology
- **EURO WHITE**
- oval shape
- horizontal drain
- flushing 3/5 L
- 10-year warranty on ceramics
- 2-year warranty on the toilet seat

W×D×H [cm] 36×65×83,5

included in the set:

MODUO SLIM toilet seat duroplast, with soft-close and easy-off systems

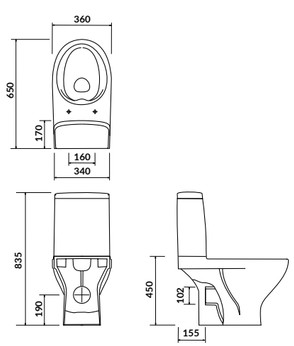

MODUO

WC compact 666 SBTW 010

cat. code: K116-024 | index: CCKZ1014477009

SBTW - semi-back-to-wall solution
(the rear of the compact unit is flush with the wall, eliminating hard-to-reach corners)

characteristics:

- **CleanOn** technology
- **EURO WHITE**
- oval shape
- horizontal drain
- flushing 3/5 L
- 10-year warranty on ceramics
- 2-year warranty on the toilet seat

W×D×H [cm] 35,5×65,5×78,5

included in the set:

MODUO SLIM WRAP slim toilet seat duroplast, with soft-close and one-button easy-off system

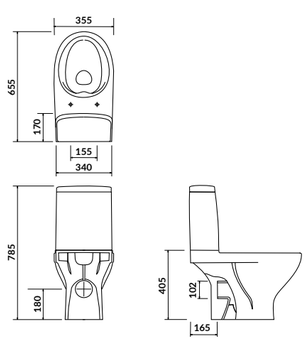

MODUO

WC compact 649 SBTW 010

cat. code: K116-001 | index: CCKZ1014313653

SBTW - semi-back-to-wall solution
(the rear of the compact unit is flush with the wall, eliminating hard-to-reach corners)

characteristics:

- **CleanOn** technology
- **EURO WHITE**
- oval shape
- horizontal drain
- flushing 3/5 L
- 10-year warranty on ceramics
- 2-year warranty on the toilet seat

W×D×H [cm] 35,5×65,5×78,5

included in the set:

MODUO SLIM toilet seat duroplast, with soft-close and easy-off systems

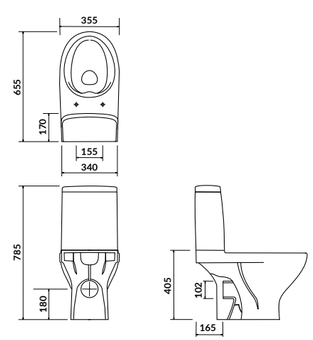

CARINA

WC compact 482 010

cat. code: K31-044 | index: CCKZ1012671894

characteristics:
- **CleanOn** technology
- **EURO WHITE**
- rectangular shape
- horizontal drain
- flushing 3/5 L
- 10-year warranty on ceramics
- 2-year warranty on the toilet seat

W×D×H [cm] 35,5×64,5×78

included in the set:

CARINA toilet seat duroplast, with soft-close and easy-off systems

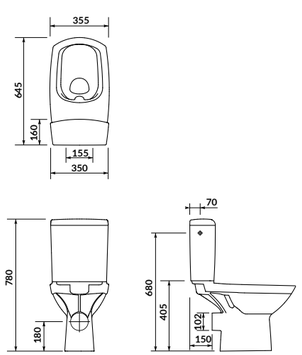

CITY by Cersanit

WC compact 601 010

cat. code: K35-035 | index: CCKZ1013871894

WC compact 602 011

cat. code: K35-036 | index: CCKZ1013881894

characteristics:
- **CleanOn** technology
- **EURO WHITE**
- oval shape
- horizontal drain
- flushing 3/5 L
- 10-year warranty

W×D×H [cm] 37,5×67×76

included in the set:

CITY by Cersanit toilet seat duroplast, with soft-close and easy-off systems

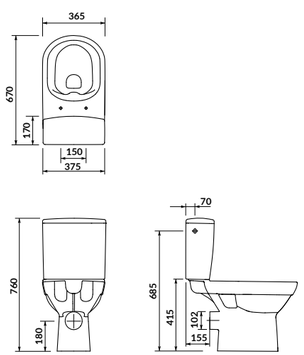

CITY by Cersanit

WC compact 603 010

cat. code: K35-037 | index: CCKZ1013891894

WC compact 604 011

cat. code: K35-038 | index: CCKZ1013901894

characteristics:
- **CleanOn** technology
- **EURO WHITE**
- oval shape
- horizontal drain
- flushing 3/5 L
- 10-year warranty

W×D×H [cm] 37,5×67×76

included in the set:

CITY by Cersanit **SLIM**, toilet seat duroplast, with soft-close and one-button easy-off system

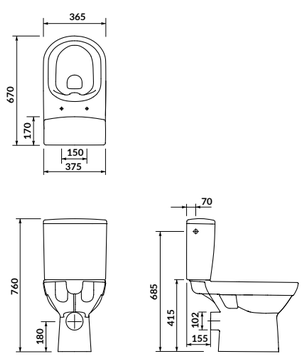

COLOUR

WC compact 574 010

cat. code: K103-027 | index: CCKZ1013491894

characteristics:
- **CleanOn** technology
- **EURO WHITE**
- rectangular shape
- horizontal drain
- flushing 3/5 L
- 10-year warranty

W×D×H [cm] 36×65×78,5

included in the set:

COLOUR toilet seat duroplast, with soft-close and easy-off systems

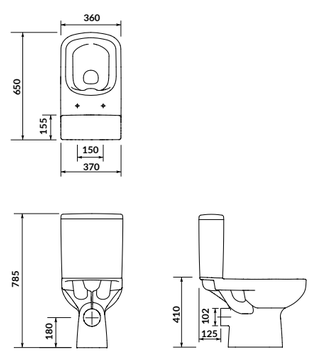

PARVA

WC compact 478 010

cat. code: K27-063 | index: CCKZ1012621894

characteristics:
- **CleanOn** technology
- **EURO WHITE**
- oval shape
- horizontal drain
- flushing 3/5 L
- 10-year warranty

W×D×H [cm] 35×61×77,5

included in the set:

PARVA toilet seat duroplast, with soft-close and easy-off systems

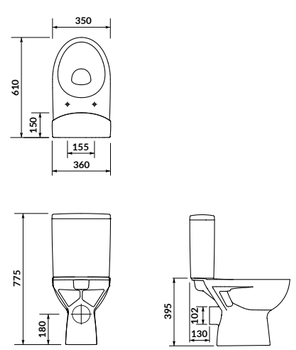

ARTECO

WC compact 613 010

cat. code: K667-052 | index: CCKZ1013981894

WC compact 616 011

cat. code: K667-056 | index: CCKZ1014021894

characteristics:
- **CleanOn** technology
- **EURO WHITE**
- oval shape
- horizontal drain
- flushing 3/5 L
- 10-year warranty

W×D×H [cm] 36×66,5×78,5

included in the set:

ARTECO toilet seat duroplast, with soft-close and easy-off systems

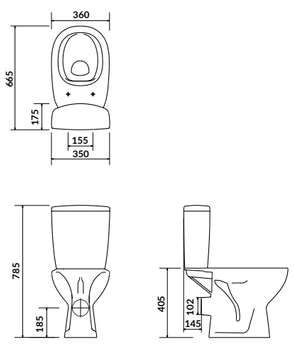

ARTECO

WC compact 684 020

cat. code: K667-075 | index: CCKZ1014675952

characteristics:
- **CleanOn** technology
- **EURO WHITE**
- oval shape
- odpływ pionowy
- flushing 3/5 L
- 10-year warranty

W×D×H [cm] 36×64,5×79,5

included in the set:

ARTECO toilet seat duroplast, with soft-close and easy-off systems

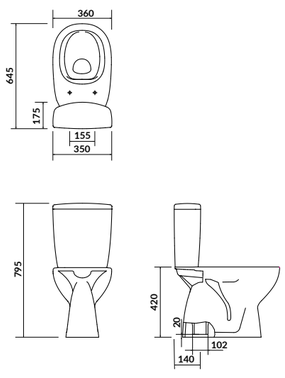

ARTECO

WC compact 659 010

cat. code: K667-069 | index: CCKZ1014410777

characteristics:
- **CleanOn** technology
- **EURO WHITE**
- oval shape
- horizontal drain
- flushing 3/5 L
- 10-year warranty

W×D×H [cm] 36×66,5×78,5

included in the set:

ARTECO toilet seat, poypropylene, soft-close systems

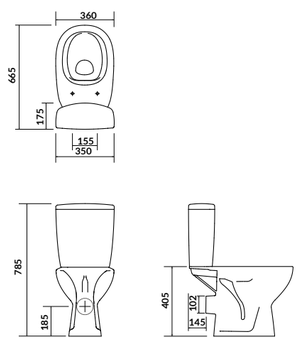

ARTECO

WC compact 682 020

cat. code: K667-077 | index: CCKZ1014696402

characteristics:
- **CleanOn** technology
- **EURO WHITE**
- oval shape
- odpływ pionowy
- flushing 3/5 L
- 10-year warranty

W×D×H [cm] 36×64,5×79,5

included in the set:

ARTECO toilet seat, poypropylene, soft-close systems

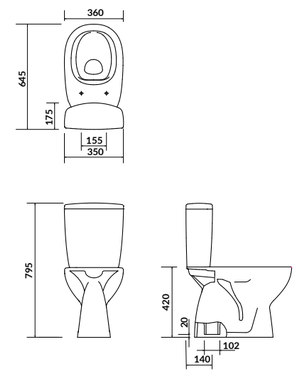

TOILET SEATS

N

MODUO PLUS

Slim toilet seat

cat. code: K98-0356 | index: CSSD1004790961

characteristics:
- **EURO WHITE**
- oval shape
- high-quality duroplast
- two-button easy-off system
- soft-close system
- slim
- 2-year warranty

W×D×H [cm] 33,4×44,4×5

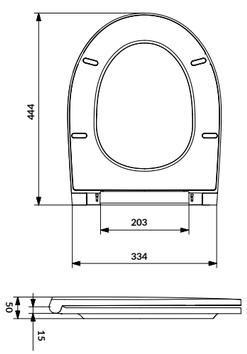

N

MODUO PLUS

Slim toilet seat

cat. code: K98-0357 | index: CSSD1004806700

characteristics:
- **EURO WHITE**
- rectangular shape
- high-quality duroplast
- two-button easy-off system
- soft-close system
- slim
- 2-year warranty

W×D×H [cm] 35,8×44,5×5

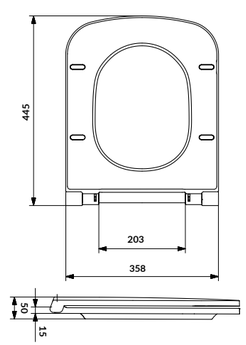

N

LARGA by Cersanit

Slim wrap toilet seat

cat. code: K98-0262 | index: CSSD1004420961

characteristics:
- white matt
- oval shape
- high-quality duroplast
- one-button easy-of system
- soft-close system
- slim wrap
- 2-year warranty

W×D×H [cm] 36,2×44,7×3,7

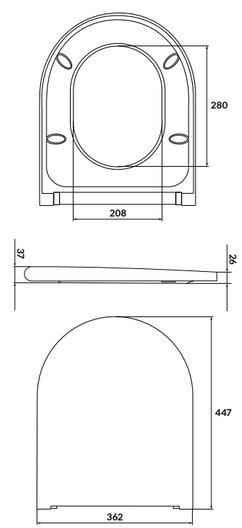

N

LARGA by Cersanit

Slim wrap toilet seat

cat. code: K98-0264 | index: CSSD1004440961

characteristics:
- white matt
- rectangular shape
- high-quality duroplast
- one-button easy-of system
- soft-close system
- slim wrap
- 2-year warranty

W×D×H [cm] 36,2×44,8×4,2

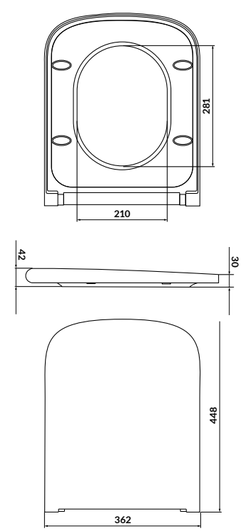

N

LARGA by Cersanit

Slim wrap toilet seat

cat. code: K98-0266 | index: CSSD1004460961

characteristics:
- anthracite
- oval shape
- high-quality duroplast
- one-button easy-of system
- soft-close system
- slim wrap
- 2-year warranty

W×D×H [cm] 36,2×44,7×3,7

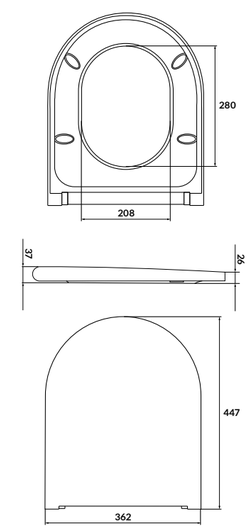

N

LARGA by Cersanit

Slim wrap toilet seat

cat. code: K98-0268 | index: CSSD1004480961

characteristics:
- anthracite
- rectangular shape
- high-quality duroplast
- one-button easy-of system
- soft-close system
- slim wrap
- 2-year warranty

W×D×H [cm] 36,2×44,8×4,2

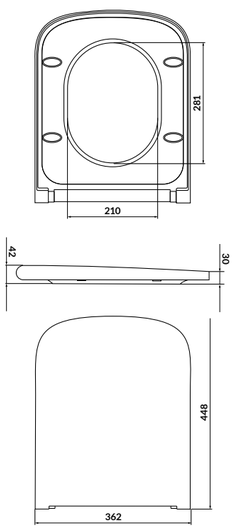

N

LARGA by Cersanit

Slim wrap toilet seat

cat. code: K98-0229 | index: CSSD1004196707

characteristics:
- **EURO WHITE**
- oval shape
- high-quality duroplast
- one-button easy-of system
- soft-close system
- slim wrap
- 2-year warranty

W×D×H [cm] 36,2×44,7×3,7

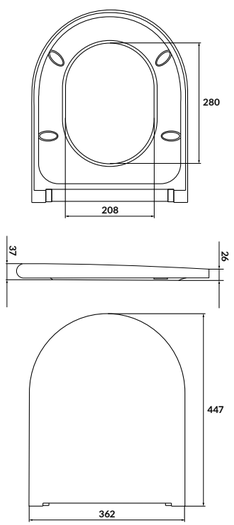

N

LARGA by Cersanit

Slim wrap toilet seat

cat. code: K98-0231 | index: CSSD1004216707

characteristics:
- **EURO WHITE**
- rectangular shape
- high-quality duroplast
- one-button easy-of system
- soft-close system
- slim wrap
- 2-year warranty

W×D×H [cm] 36,2×44,8×4,2

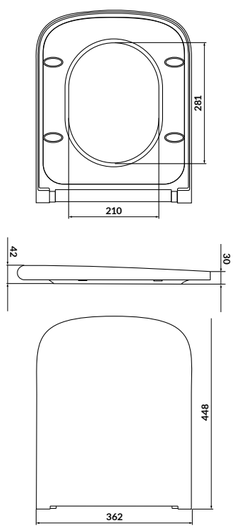

CREA

Slim toilet seat

cat. code: K98-0177 | index: CSSD1003783434

characteristics:
- white
- oval shape
- high-quality duroplast
- one-button easy-of system
- soft-close system
- 2-year warranty

W×D [cm] 35,9×42,7×6,7

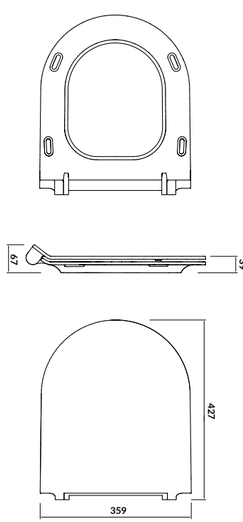

CREA

Slim toilet seat

cat. code: K98-0178 | index: CSSD1003793434

characteristics:
- white
- rectangular shape
- high-quality duroplast
- one-button easy-of system
- soft-close system
- 2-year warranty

W×D [cm] 35,3×42,7×7,1

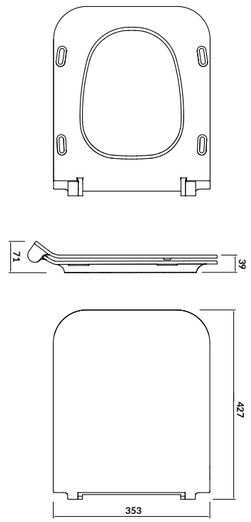

CASPIA

Slim toilet seat

cat. code: K98-0145 | index: CSSD1003671852

characteristics:
- white
- rectangular shape
- high-quality duroplast
- one-button easy-of system
- soft-close system
- 2-year warranty

W×D [cm] 36,2×44,4×5,1

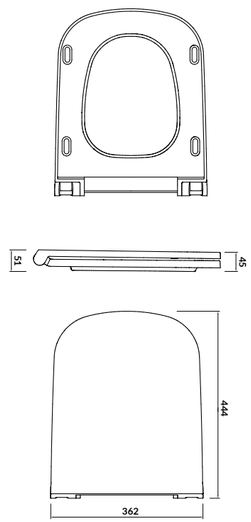

VIRGO/CITY by Cersanit

Slim toilet seat

cat. code: K98-0221 | index: CSSD1003556707

characteristics:
- white
- rectangular shape
- high-quality duroplast
- easy-of system
- soft-close system
- 2-year warranty

W×D [cm]	36×44,6×7,8

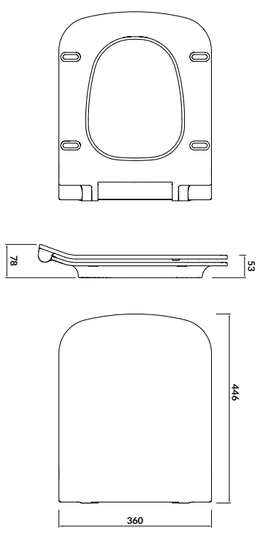

CITY by Cersanit

Slim toilet seat

cat. code: K98-0146 | index: CSSD1003681745

characteristics:
- white
- oval shape
- high-quality duroplast
- one-button easy-of system
- soft-close system
- 2-year warranty

W×D [cm]	36×44,3×6,4

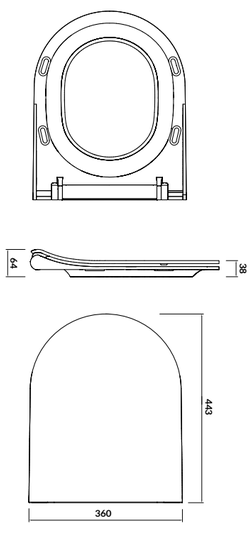

CITY by Cersanit

Slim toilet seat

cat. code: K98-0125 | index: CSSD1003463615

characteristics:
- white
- rectangular shape
- high-quality duroplast
- easy-of system
- soft-close system
- 2-year warranty

W×D [cm]	35,8×44×6,5

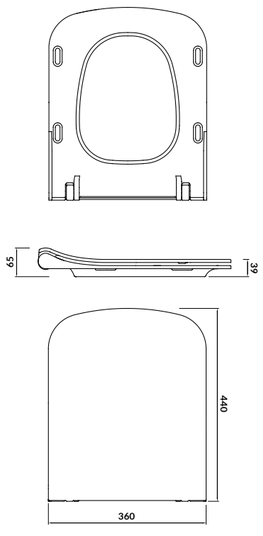

CITY by Cersanit

Slim toilet seat

cat. code: K98-0134 | index: CSSD1003561852

characteristics:
- white
- oval shape
- high-quality duroplast
- one-button easy-of system
- soft-close system
- 2-year warranty

W×D [cm]	36,5×45,3×6,4

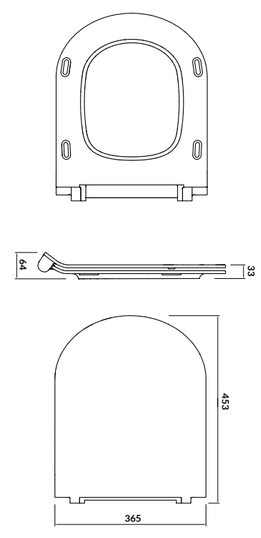

CITY by Cersanit

Toilet seat

cat. code: K98-0127 | index: CSSD1003483615

characteristics:
- white
- oval shape
- high-quality duroplast
- easy-of system
- soft-close system
- 2-year warranty

W×D [cm]	36,5×44,8×5,6

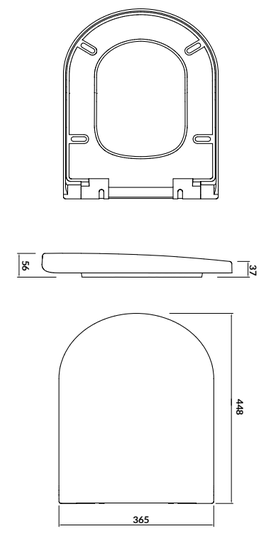

MODUO

Slim wrap toilet seat

cat. code: K98-0184 | index: CSSD1003817428

characteristics:
- white
- oval shape
- high-quality duroplast
- one-button easy-of system
- soft-close system
- 2-year warranty

W×D [cm]	35,7×44,2×7,2

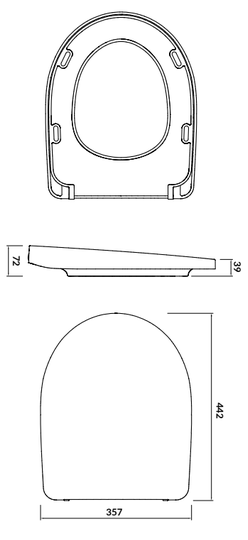

MODUO/DELFI

Slim toilet seat

cat. code: K98-0138 | index: CSSD1003601734

characteristics:
- white
- oval shape
- high-quality duroplast
- easy-of system
- soft-close system
- 2-year warranty

W×D [cm]	35,9×44,9×6,6

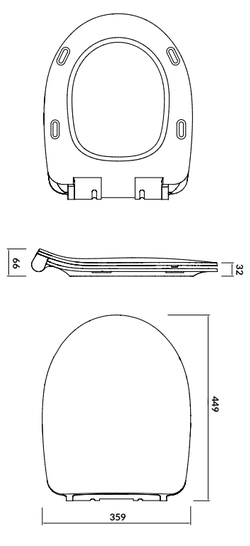

MODUO/DELFI

Toilet seat

cat. code: K98-0191 | index: CSSD1003051734

characteristics:
- white
- oval shape
- high-quality duroplast
- easy-of system
- soft-close system
- 2-year warranty

W×D [cm]	35,8×44,5×4,7

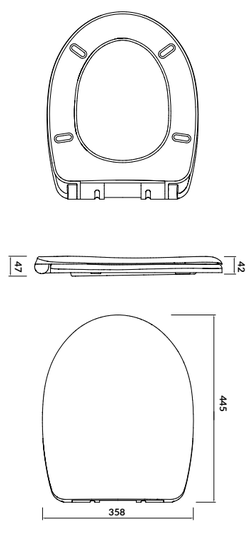

CARINA

Slim toilet seat

cat. code: K98-0135 | index: CSSD1003571852

characteristics:
- white
- rectangular shape
- high-quality duroplast
- one-button easy-of system
- soft-close system
- 2-year warranty

W×D [cm]	35,7×44,8×6,5

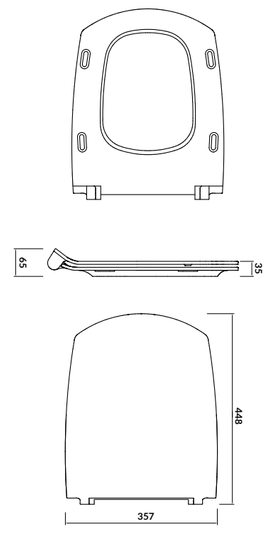

CARINA

Toilet seat

cat. code: K98-0069 | index: CSSD1000450961

characteristics:
- white
- rectangular shape
- high-quality duroplast
- easy-of system
- soft-close system
- 2-year warranty

W×D [cm]	36,1×43,8×4,6

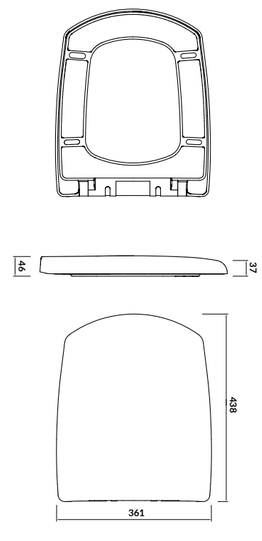

CARINA

Toilet seat

cat. code: K98-0068 | index: CSSD1000530961

characteristics:
- white
- rectangular shape
- high-quality duroplast
- 2-year warranty

szer.×gł.[cm]	36,1×43,4×4,8

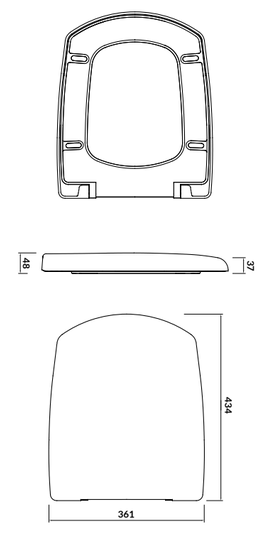

MILLE

Slim toilet seat

cat. code: K98-0227 | index: CSSD1004126707

characteristics:
- white
- oval shape
- high-quality duroplast
- easy-of system
- soft-close system
- 2-year warranty

W×D [cm]	36×44,2×6,4

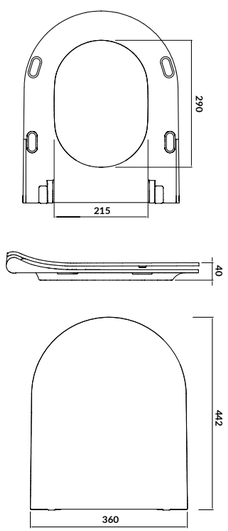

ZEN by Cersanit /CITY by Cersanit

Slim toilet seat

cat. code: K98-0221 | index: CSSD1003556707

characteristics:
- white
- oval shape
- high-quality duroplast
- easy-of system
- soft-close system
- 2-year warranty

W×D [cm]	36×44,2×6,4

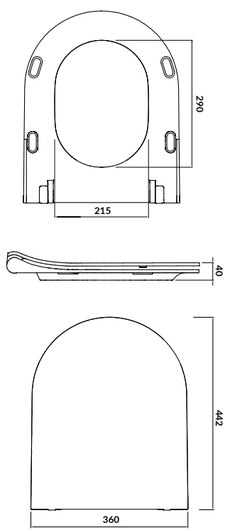

COLOUR

Toilet seat

cat. code: K98-0092 | index: CSSD1003130961

characteristics:
- white
- rectangular shape
- high-quality duroplast
- easy-of system
- soft-close system
- 2-year warranty

W×D [cm]	35,9×44,5×4,7

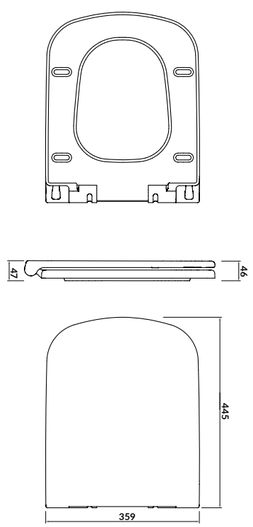

ARTECO

Toilet seat

cat. code: K667-001 | index: CSSD1003150961

characteristics:
- white
- oval shape
- high-quality duroplast
- easy-of system
- soft-close system
- 2-year warranty

szer.×gł. cm]	36,2×44,5×5,1

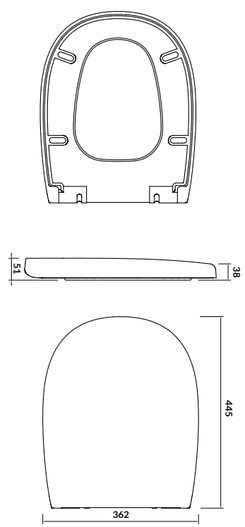

ARTECO

Toilet seat

cat. code: K667-064 | index: CSSP1001167395

characteristics:
- white
- oval shape
- high-quality polypropylene
- soft-close system
- 2-year warranty

W×D [cm]	37,4×45,4×5,3

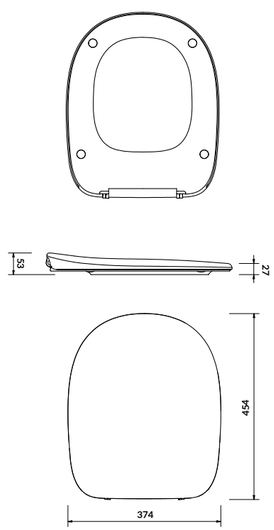

PARVA

Toilet seat

cat. code: K98-0122 | index: CSSD1003433615

characteristics:
- white
- oval shape
- high-quality duroplast
- easy-of system
- soft-close system
- 2-year warranty

W×D [cm]	35,6×41×4,9

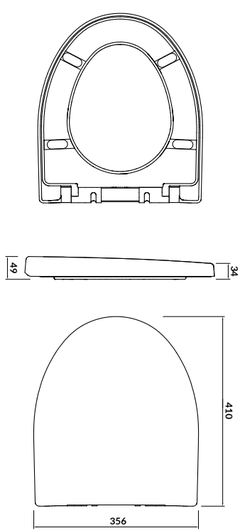

PARVA

Deska toaletowa

cat. code: K98-0121 | index: CSSD1003423615

characteristics:
- white
- white
- oval shape
- high-quality duroplast
- 2-year warranty

W×D×H [cm]	35,5×40,9×4,8

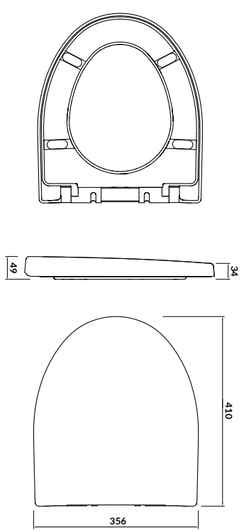

PARVA

Slim toilet seat

cat. code: K98-0136 | index: CSSD1003581852

characteristics:
- white
- oval shape
- high-quality duroplast
- one-button easy-of system
- soft-close system
- 2-year warranty

W×D [cm]	35,6×40,1×5,8

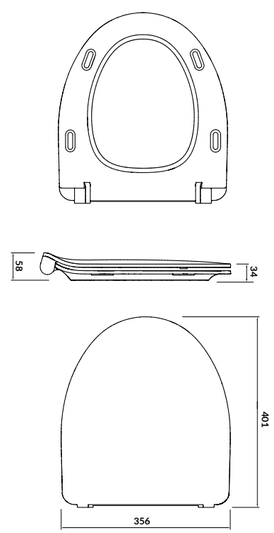

COLLECTION NAME	PRODUCT NAME	CATALOGUE CODE	INDEX	EAN	SINGLE PACKIGING			COLLECTIVE PACKAGING (PALLET)		
					NET WEIGHT (KG)	GROSS WEIGHT KG)	SINGLE PACKAGING DIMENSIONS (CM) LENGHT×WIDTH × HEIGHT	NO OF SKU ON PALLET	PALLET DIMENSIONS WITH GOODS (CM) LENGHT×WIDTH × HEIGH	GROSS PALLET WEIGHT (KG)
WALL HUNG BOWLS AND BIDETS										
ZEN PRO	SET C198	S701-882	SZCZ1003396324	5901771136149	27	29	42,5 × 39 × 53	18	120 × 90 × 178	546
ZEN PRO	SET B875	S701-719	SZCZ1003116324	5901771089001	28,7	32	42,5 × 39 × 53	18	120 × 80 × 178	586
LARGA PRO	SET C201	S701-885	SZCZ1003426324	5901771136170	25,4	27,4	42,5 × 39 × 53	18	120 × 90 × 178	518
CITY PRO	SET C199	S701-883	SZCZ1003406324	5901771136156	24,8	26,8	42,5 × 39 × 53	18	120 × 90 × 178	507
CITY PRO	SET C200	S701-884	SZCZ1003416324	5901771136163	26,8	28,8	42,5 × 39 × 53	18	120 × 90 × 178	543
LUNA	SET C190	S701-871	SZCZ1003376324	5901771133896	19	21	43 × 40 × 52	18	120 × 80 × 178	422
MODUO PLUS	SET B904	S701-724	SZCZ1003156324	5901771091400	21	22,5	40 × 36,5 × 53	18	120 × 80 × 178	493
MODUO PLUS	SET B905	S701-725	SZCZ1003166324	5901771091608	21	22,5	40 × 36,5 × 53	18	120 × 80 × 178	493
MODUO PLUS	SET C458	S701-970	SZCZ1003736324	5901771160571	21	22,5	41 × 37 × 53	18	120 × 80 × 175	430
MODUO PLUS	SET C459	S701-971	SZCZ1003746324	5901771160588	21,3	22,8	41 × 37 × 53	18	120 × 80 × 175	435,5
LARGA	SET B574	S701-610	SZCZ1002936324	5901771060383	28	29,5	42,5 × 39 × 53	18	120 × 90 × 181	546
LARGA	SET B575	S701-611	SZCZ1002946324	5901771060390	31	32,5	42,5 × 39 × 53	18	120 × 90 × 181	600
LARGA	SET B331	S701-472	SZCZ1002606324	5901771009443	28	29,5	42,5 × 39 × 53	18	120 × 90 × 181	546
LARGA	SET B332	S701-473	SZCZ1002616324	5901771009450	31	32,5	42,5 × 39 × 53	18	120 × 90 × 181	600
LARGA	SET B572	S701-608	SZCZ1002916324	5901771060369	28	29,5	42,5 × 39 × 53	18	120 × 90 × 181	546
LARGA	SET B573	S701-609	SZCZ1002926324	5901771060376	31	32,5	42,5 × 39 × 53	18	120 × 90 × 181	600
LARGA	**LARGA OVAL** wall hung bidet anthracite	K677-041	CCBW1001750831	5901771060246	19,5	21	42,5 × 39 × 53	18	120 × 90 × 181	388
LARGA	**LARGA SQUARE** wall hung bidet anthracite	K677-043	CCBW1001770831	5901771060260	21,5	23	42,5 × 39 × 53	18	120 × 90 × 181	424
LARGA	**LARGA SQUARE** wall hung bidet	K120-012	CCBW1001695430	5901771008835	21,5	23	42,5 × 39 × 53	18	120 × 90 × 181	424
LARGA	**LARGA OVAL** wall hung bidet white matt	K677-037	CCBW1001710831	5901771060208	19,5	21	42,5 × 39 × 53	18	120 × 90 × 181	388
LARGA	**LARGA OVAL CleanOn** wall hung bidet	K120-006	CCBW1001677797	5901771008309	19,5	21	42,5 × 39 × 53	18	120 × 90 × 181	388
LARGA	**LARGA SQUARE** wall hung bidet white matt	K677-039	CCBW1001730831	5901771060222	21,5	23	42,5 × 39 × 53	18	120 × 90 × 181	424
ZEN	SET B246	S701-428	SZCZ1002486324	5902115798276	24	26	42,5 × 39 × 53	18	120 × 80 × 178	526
VIRGO	SET B245	S701-427	SZCZ1002476324	5902115798269	33,5	34,8	44,5 × 39,5 × 56,5	18	120 × 80 × 178	580
CITY	**CITY OVAL NEW CleanOn** wall hung bowl	K35-025	CCHZ1001421986	5902115725159	23,30	28,10	399 × 366 × 539	18	120 × 80 × 175	505
CITY	SET 743	K701-104	SZCZ1001681773	5902115721533	28,50	29,50	425 × 390 × 530	18	120 × 80 × 180	421
CITY	**CITY OVAL** wall hung bidet	K35-043	CCBW1001617797	5902115778179	19,90	20,50	399 × 366 × 519	18	120 × 80 × 174	403
CITY	SET B220	S701-405	SZCZ1002353121	5902115794971	29,00	31,00	425 × 395 × 510	18	120 × 80 × 175	590,00
CITY	**CITY SQUARE** wall hung bidet	K35-045	CCBW1001637797	5902115778193	21,50	23,00	370 × 350 × 510	18	120 × 90 × 170	420
CREA	**CREA OVAL NEW CleanOn** wall hung bowl	K114-015	CCHZ1001331986	5902115724039	23,90	25,50	400 × 365 × 530	18	120 × 80 × 175	505
CREA	**CREA** wall hung bidet rectangular	K114-009	CCBW1001390757	5902115723971	19,50	21,00	399 × 366 × 519	18	120 × 80 × 174	430
CREA	**CREA SQUARE NEW CleanOn** wall hung bowl	K114-016	CCHZ1001341986	5902115724046	24,20	25,70	400 × 365 × 530	18	120 × 80 × 175	495
CREA	**CREA** wall hung bidet oval	K114-010	CCBW1001400757	5902115723988	20,20	21,80	399 × 366 × 519	18	120 × 80 × 174	410
CREA	SET B216	S701-403	SZCZ1002333121	5902115794766	28	30	40 × 36,5 × 53	18	120 × 80 × 181	540
CREA	SET B217	S701-404	SZCZ1002343121	5902115794773	28,2	30,2	40 × 36,5 × 53	18	120 × 80 × 181	543,6
CASPIA	SET 741	K701-103	SZCZ1001671773	5902115721540	26,50	27,80	425 × 390 × 530	18	120 × 80 × 180	406
MILLE	SET B292	S701-454	SZCZ1002576324	5901771003533	21,25	22,5	40 × 36,5 × 53	18	120 × 80 × 181	405
MILLE	SET B291	S701-453	SZCZ1002566324	5901771003526	21,65	23	40 × 36,5 × 53	18	120 × 80 × 181	414
CITY	SET 794	K701-143	SZCZ1001731608	5902115726828	21,50	23,50	425 × 390 × 530	18	120 × 80 × 180	399
CARINA	**CARINA NEW CleanOn** wall hung bowl	K31-046	CCHZ1000921986	5907720692018	16,60	19,17	399 × 366 × 519	24	120 × 80 × 233	460
CARINA	SET 548	K701-033	SZCZ1000841773	5907720692025	16,60	19,00	399 × 366 × 519	12	120 × 80 × 125	274,6
CARINA	**CARINA** wall hung bidet	K31-010	CCBW1000150831	5907720649029	15,60	17,99	399 × 366 × 519	18	120 × 80 × 174	352
PARVA	SET 547	K701-015	SZCZ1000831773	5907720691745	18,20	20,50	399 × 366 × 519	12	120 × 80 × 125	274,6
PARVA	**PARVA NEW CleanOn** wall hung bowl	K27-061	CCHZ1000911986	5907720691752	16,00	18,00	399 × 366 × 519	24	120 × 80 × 233	460
COLOUR	**COLOUR NEW CleanOn** wall hung bowl	K103-024	CCHZ1001151986	5902115716270	19,00	21,67	399 × 366 × 519	18	120 × 80 × 181	400
COLOUR	SET 652	K701-042	SZCZ1001261608	5902115716324	22,25	24,75	425 × 390 × 530	18	120 × 80 × 180	421
ETIUDA	**ETIUDA CleanOn** wall hung bowl	K670-002	CCHZ1001501986	5902115729423	27,70	29,00	740 × 390 × 400	9	120 × 80 × 142	292
WC COMPACTY										
ZEN	SET633	K100-395	CCKZ1014191894	5902115735325	48,4	53,6	wirtual	wirtual	wirtual	wirtual
CREA	**CREA CleanOn** WC compact 631	K114-013	CCKZ1013791894	5902115724015	43,8	52	wirtual	wirtual	wirtual	wirtual
CREA	**CREA CleanOn** WC compact 632	K114-014	CCKZ1013801894	5902115724022	45	53	wirtual	wirtual	wirtual	wirtual
COLOUR PRO	**COLOUR PRO CERSANIT VORTEX** WC compact 877 010	K103-050	CCKZ1016360001	5901771185000	38,3	42,3	80 × 39 × 41	12	120 × 80 × 183	538
COLOUR PRO	**COLOUR PRO CERSANIT VORTEX** WC compact 878 010	K103-051	CCKZ1016370001	5901771185109	37,7	41,7	80 × 39 × 41	12	120 × 80 × 183	532
COLOUR PRO	**COLOUR PRO CERSANIT VORTEX** WC compact 879 010	K103-052	CCKZ1016380001	5901771185208	38,5	42,5	80 × 39 × 41	12	120 × 80 × 183	540
COLOUR PRO	**COLOUR PRO CERSANIT VORTEX** WC compact 880 010	K103-053	CCKZ1016390001	5901771185307	37,9	41,9	80 × 39 × 41	12	120 × 80 × 183	534
MODUO	**MODUO CleanOn** WC compact 674	K116-036	CCKZ1014541894	5902115753510	36,70	43,50	80 × 39 × 44,5	12	120 × 80 × 198	554,00
MODUO	**MODUO CleanOn** WC compact 675	K116-037	CCKZ1014551894	5902115753527	36,70	43,50	80 × 39 × 44,5	12	120 × 80 × 198	554,00
MODUO	**MODUO CleanOn** WC compact 670	K116-029	CCKZ1014506402	5902115752469	36,70	43,50	80 × 39 × 44,5	12	120 × 80 × 198	554,00
MODUO	**MODUO CleanOn** WC compact 666	K116-024	CCKZ1014477009	5902115751592	36,20	41,50	80 × 39 × 41	12	120 × 80 × 183	531,00
MODUO	**MODUO CleanOn** WC compact 649	K116-001	CCKZ1014313653	5902115741111	36,20	42,00	80 × 39 × 41	12	120 × 80 × 183	535,00
CARINA	**CARINA CleanOn** WC compact 482	K31-044	CCKZ1012671894	590772069182	30,20	35,20	80 × 39 × 41	12	120 × 80 × 187	453,40
CITY	**CITY CleanOn** WC compact 601	K35-035	CCKZ1013871894	5902115727160	33,30	37,50	80 × 39 × 41	12	120 × 80 × 182	458,00
CITY	**CITY CleanOn** WC compact 602	K35-036	CCKZ1013881894	5902115727269	33,30	37,50	80 × 39 × 46,5	12	120 × 80 × 205	485,00
CITY	**CITY CleanOn** WC compact 603	K35-037	CCKZ1013891894	5902115727276	33,30	37,50	80 × 39 × 41	12	120 × 80 × 182	485,00

COLLECTION NAME	PRODUCT NAME	CATALOGUE CODE	INDEX	EAN	SINGLE PACKIGING			COLLECTIVE PACKAGING (PALLET)		
					NET WEIGHT (KG)	GROSS WEIGHT KG)	SINGLE PACKAGING DIMENSIONS (CM) LENGHT×WIDTH × HEIGHT	NO OF SKU ON PALLET	PALLET DIMENSIONS WITH GOODS (CM) LENGHT×WIDTH × HEIGH	GROSS PALLET WEIGHT (KG)
CITY	**CITY CleanOn** WC compact 604	K35-038	CCKZ1013901894	5902115727283	33,30	37,50	80 × 39 × 41	12	120 × 80 × 182	485,00
COLOUR	**COLOUR CleanOn** WC compact 574	K103-027	CCKZ1013491894	5902115716300	34,50	43,00	80 × 39 × 41	12	120 × 80 × 186	550,00
PARVA	**PARVA CleanOn** WC compact 478	K27-063	CCKZ1012621894	5907720691776	29,60	34,80	80 × 39 × 41	12	120 × 80 × 187	448,00
ARTECO	**ARTECO** WC compact 613	K667-052	CCKZ1013981894	5902115729669	31,20	36,00	80 × 39 × 41	12	120 × 80 × 185	465,00
ARTECO	**ARTECO** WC compact 616	K667-056	CCKZ1014021894	5902115730221	31,20	36,00	80 × 39 × 41	12	120 × 80 × 185	465,00
ARTECO	**ARTECO** WC compact 684	K667-075	CCKZ1014675952	5902115772764	30,70	33,70	80 × 39 × 41	12	120 × 80 × 181	440,00
ARTECO	**ARTECO** WC compact 659	K667-069	CCKZ1014410777	5902115742842	31,20	34,20	80 × 39 × 41	12	120 × 80 × 180	445,00
ARTECO	**ARTECO** WC compact 682	K667-077	CCKZ1014696402	5902115772849	30,70	33,70	80 × 39 × 44,5	12	120 × 80 × 181	440,00
TOILET SEATS										
MODUO PLUS	Slim toilet seat	K98-0356	CSSD1004790961	5901771160779	2,10	2,34	45,5 × 37,7 × 5,1	132	120 × 80 × 189,2	333,9
MODUO PLUS	Slim toilet seat	K98-0357	CSSD1004806700	5901771160786	2,33	2,57	45,5 × 37,7 × 5,1	132	120 × 80 × 189,2	364,2
LARGA	Slim wrap toilet seat	K98-0262	CSSD1004420961	5901771060598	2,44	2,74	45,5 × 37,7 × 5,1	132	120 × 80 × 155,4	361,7
LARGA	Slim wrap toilet seat	K98-0264	CSSD1004440961	5901771060611	2,8	3,07	45,5 × 37,7 × 5,1	132	120 × 80 × 155,4	386,7
LARGA	Slim wrap toilet seat	K98-0266	CSSD1004460961	5901771060635	2,44	2,74	45,5 × 37,7 × 5,1	132	120 × 80 × 155,4	361,7
LARGA	Slim wrap toilet seat	K98-0268	CSSD1004480961	5901771060659	2,8	3,07	45,5 × 37,7 × 5,1	132	120 × 80 × 155,4	386,7
LARGA	Slim wrap toilet seat	K98-0229	CSSD1004196707	5901771008354	2,44	2,74	45,5 × 37,7 × 5,1	132	120 × 80 × 155,4	361,7
LARGA	Slim wrap toilet seat	K98-0231	CSSD1004216707	5901771008378	2,8	3,07	45,5 × 37,7 × 5,1	132	120 × 80 × 155,4	386,7
CREA	Slim toilet seat	K98-0177	CSSD1003783434	5902115735363	2,58	2,93	47 × 37 × 6,7	100	120 × 80 × 162	318,00
CREA	Slim toilet seat	K98-0178	CSSD1003793434	5902115735370	2,85	3,09	47 × 37 × 6,7	100	120 × 80 × 162	334,00
CASPIA	Slim toilet seat	K98-0145	CSSD1003671852	5902115716393	2,60	2,84	45 × 37,7 × 5,1	132	120 × 80 × 155	399,90
VIRGO/CITY	Slim toilet seat	K98-0221	CSSD1003556707	5902115799013	2,88	3,12	47 × 37 × 6,7	100	120 × 800 × 150	337,00
CITY	Slim toilet seat	K98-0146	CSSD1003681745	5902115716430	2,95	3,19	47 × 37 × 6,7	100	120 × 80 × 162	344,00
CITY	Slim toilet seat	K98-0125	CSSD1003463615	5902115705403	2,95	3,35	48 × 37,1 × 7,5	100	120 × 80 × 184,0	360,00
CITY	Slim toilet seat	K98-0134	CSSD1003561852	5902115712517	3,05	3,29	47 × 37 × 6,7	100	120 × 80 × 162	354,00
CITY	Toilet seat	K98-0127	CSSD1003483615	5902115705427	2,75	2,99	45 × 37,7 × 5,1	132	120 × 80 × 155	419,68
MODUO	Slim wrap toilet seat	K98-0184	CSSD1003817428	5902115751578	2,50	2,74	45 × 37,7 × 5,1	100	120 × 80 × 162	299,00
MODUO	Slim toilet seat	K98-0138	CSSD1003601734	5902115753404	2,67	2,91	41,2 × 36 × 5,3	132	120 × 80 × 155	409,10
MODUO/DELFI	Toilet seat	K98-0191	CSSD1003051734	5902115753411	1,81	2,05	45,5 × 36,5 × 5,4	132	120 × 80 × 155	295,60
CARINA	Slim toilet seat	K98-0135	CSSD1003571852	5902115712524	2,95	3,19	47 × 37 × 6,7	100	120 × 80 × 162	344,00
CARINA	Toilet seat	K98-0069	CSSD1000450961	5907720651084	2,30	2,54	45 × 37,7 × 5,1	132	120 × 80 × 155	360,00
CARINA	Toilet seat	K98-0068	CSSD1000530961	5907720651077	2,18	2,42	45 × 37,7 × 5,1	132	120 × 80 × 155	344,00
MILLE	Slim toilet seat	K98-0227	CSSD1004126707	5901771004622	2,95	3,19	47 × 37 × 6,7	100	120 × 80 × 162,4	344,00
ZEN/CITY	Slim toilet seat	K98-0221	CSSD1003556707	5902115799013	2,88	3,12	47 × 37 × 6,7	100	120 × 800 × 150	337,00
COLOUR	Toilet seat	K98-0092	CSSD1003130961	5907720674960	2,92	3,16	45 × 37,5 × 5,1	132	120 × 80 × 155	442,10
ARTECO	Toilet seat	K667-001	CSSD1003150961	5907720677213	2,52	2,76	47 × 37 × 6,7	100	120 × 80 × 162	301,00
ARTECO	Toilet seat	K667-064	CSSP1001167395	5902115742682	1,06	1,46	45,5 × 37,5 × 5	185	120 × 80 × 198	270,00
PARVA	Toilet seat	K98-0122	CSSD1003433615	5902115705373	2,44	2,61	39,8 × 36 × 6,3	126	120 × 80 × 146	362,70
PARVA	Toilet seat	K98-0121	CSSD1003423615	5902115705366						
PARVA	Slim toilet seat	K98-0136	CSSD1003581852	5902115712531	2,52	2,78	47 × 37,7 × 6,3	84	120 × 80 × 144	264,90

CONCEALED WC FRAME & SETS

CONCEALED CISTERN FRAMES

FLUSH BUTTONS

CONCEALED SYSTEM SETS

URINALS AND URINAL PARTITIONS

LOGISTIC DATA

AQUA

The strong point of the bathroom is the concealed **AQUA** frames by Cersanit, which are installed flush with the wall, ensuring safety and comfort of use. These advanced installation systems are hidden in the wall, which increases the usable space of the bathroom and minimises the visibility of technical elements. Thanks to their solid construction and modern technological solutions, these concealed WC frames not only ensure reliability, but also ease of installation and maintenance. The concealed WC frame has both a practical and decorative function. The shelf above the concealed WC frame is a perfect place to store small bathroom accessories or cosmetics. The space above the concealed WC frame can also be used to place wall cabinets, which increases the functionality of the room.

FUNCTIONALITY – CONVENIENCE – SAFETY

GUARANTEED TIGHTNESS

The **AQUA** concealed WC frames feature leaktight, one-piece cisterns manufactured using blow moulding. This provides very comfortable and trouble-free operation of the systems for years to come

LOW WATER USAGE

The **AQUA** products feature dual flushing with 2/4 L, 3/5 L or 3/6 L. Reducing the water quantity required per flush to 2/4 L conserves our natural water resources while making its use at home more efficient.

AQUA concealed WC frames combined with **CERSANIT VORTEX** bowls (2/4 L) allow you to save up to 20,000 litres of water per year in a household with a family of four. It's a clear gain!

A CONCEALED WC FRAME UNDER CONTROL

ID
123456

The **AQUA WC** frames have Unique Identification Numbers assigned by Cersanit. This allows easy identification of each product and helps with the servicing or replacement of any worn parts.

25 LAT
availability of spare parts

10 LAT
warranty on all WC frame elements

one-piece cistern with guaranteed tightness

3/5L
2/4L 3/6L
economical flushing up to 2/4 L

CONCEALED

WC FRAMES

N

AQUA MECH

AQUA 50 MECH QF

cat. code.: K97-525 | index: COAF1001640948

characteristics:

- **QUICK FIX** wall mounting system
- **FRESH SYSTEM** basket
- ultra-quiet filling valve with NF
- mechanical flushing
- easy assembly and adjustment of internal frame components without the use of tools
- one-piece tank guaranteeing tightness
- colour coding for easy installation
- flushing 2/4 L, 3/5 L (factory settings), 3/6 L
- material: steel/plastic
- load capacity 400 kg
- 10-year warranty

W×H×D [cm]	50×116,5 - 136,5×14,7 - 21

Compatible with products:

CERSANIT wall hung bowls, **DUETO/ENTER II/ PRESTO II/MOVI II/PILOT II/LUNA/LUNA/RING/BLOCK** mechanical flush button series

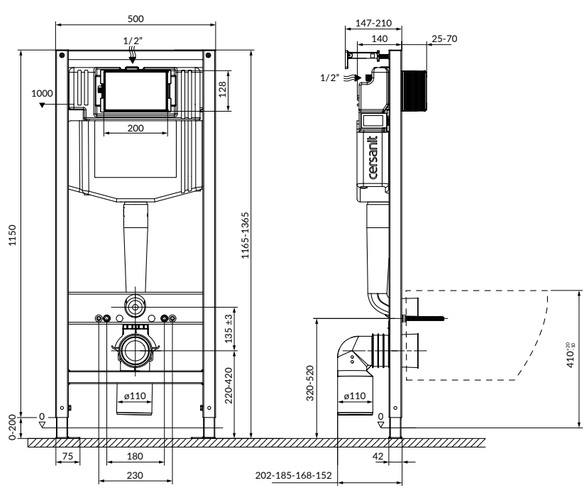

N

AQUA PNEU

AQUA 50 PNEU QF

cat. code.: K97-521 | index: COAF1001600948

characteristics:

- **QUICK FIX** wall mounting system
- **FRESH SYSTEM** basket
- ultra-quiet filling valve with NF
- pneumatic flushing
- easy assembly and adjustment of internal frame components without the use of tools
- one-piece tank guaranteeing tightness
- colour coding for easy installation
- flushing 2/4 L, 3/5 L (factory settings), 3/6 L
- material: steel/plastic
- load capacity 400 kg
- 10-year warranty

W×H×D [cm]	50×116,5 - 136,5×14,7 - 21

Compatible with products:

CERSANIT wall hung bowls, **ACCENTO CIRCLE/ACCENTO SQUARE** pneumatic flush button series

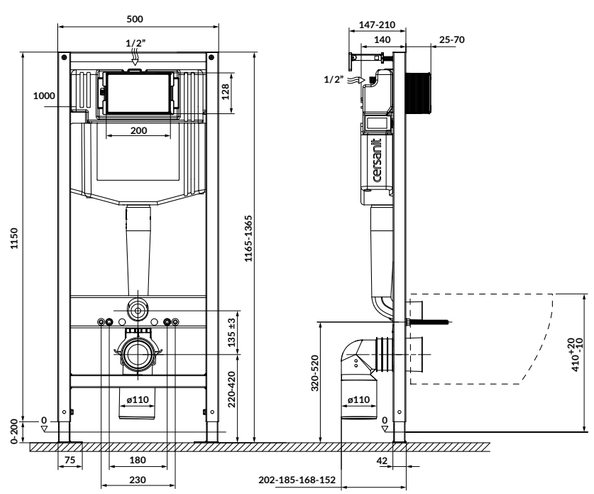

N

AQUA PNEU

AQUA 40 PNEU QF LOW

cat. code.: K97-522 | index: COAF1001610948

characteristics:

- frame with lower height
- system **QUICK FIX** wall mounting system
- **FRESH SYSTEM** basket
- ultra-quiet filling valve with NF
- pneumatic flushing
- easy assembly and adjustment of internal frame components without the use of tools
- one-piece tank guaranteeing tightness
- colour coding for easy installation
- flushing 2/4 L, 3/5 L (factory settings), 3/6 L
- material: steel/plastic
- load capacity 400 kg
- 10-year warranty

W×H×D [cm]	41×94,5 - 114,5×14,7 - 21

Compatible with products:

CERSANIT wall hung bowls, **ACCENTO CIRCLE/ACCENTO SQUARE** pneumatic flush button series

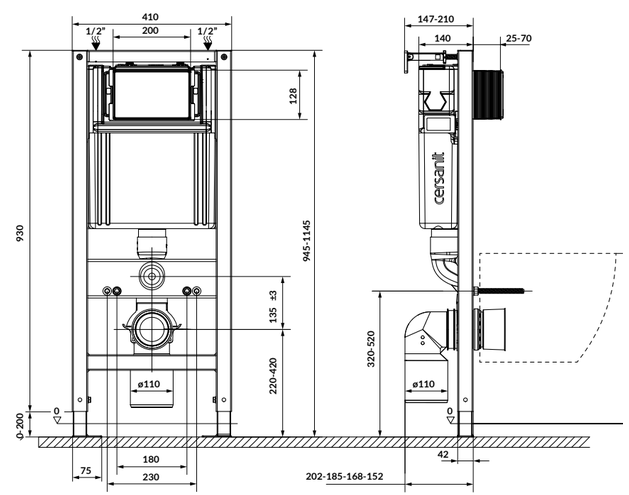

AQUA

concealed WC frame for bidet

cat. code.: K97-407 | index: COAF1001256715

characteristics:

- brass connection sleeves for angle valves with vertical and horizontal adjustment capability
- bidet mounting screws mounted directly in the frame, with a spacing of 180 mm (with 3-step height adjustment) or 230 mm
- frame made of powder-coated steel
- rotating frame feet with 4 mounting positions
- brakes in the frame feet
- drain elbow with adjustable up/down setting
- material: steel/plastic
- load capacity 400 kg
- 10-year warranty

W×H×D [cm] 41×113,5 - 130,5×14,1 - 19,3

Compatible with products:

CERSANIT wall hung bidets

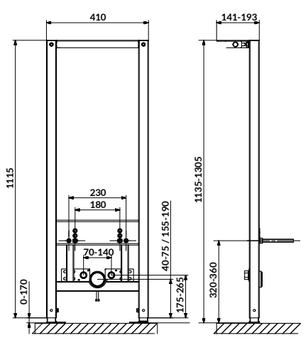

AQUA

concealed WC frame for urinal

cat. code.: K97-410 | index: COAF1001280948

characteristics:

- rotating frame feet with 4 mounting positions
- height-adjustable water connection sleeve
- height-adjustable drain elbow
- adjustment of the height of the urinal suspension
- includes a wall mounting kit and mounting pins for ceramics
- material: steel/plastic
- load capacity 100 kg
- 10-year warranty

W×H×D [cm] 50,5×120 - 137×14,1 - 19,3

Compatible with products:

CERSANIT urinals series **CREA** / **TAURUS T100** / **APOLLO A100** / **APOLLO A101**

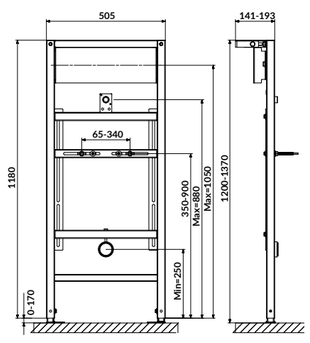

AQUA

concealed WC frame for washbasin

cat. code.: K97-409 | index: COAF1001270948

characteristics:

- rotating frame feet with 4 mounting positions
- brass connection sleeves for angle valves
- height-adjustable drain elbow
- adjustment of the height of water and sewage connections
- includes a wall mounting kit and mounting pins for ceramics
- material: steel/plastic
- load capacity 150 kg
- 10-year warranty

W×H×D [cm] 41×115 - 132×14,1 - 19,3

Compatible with products:

CERSANIT wall hung washbasins

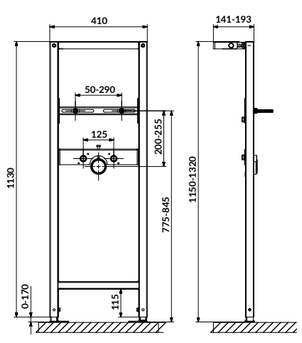

AQUA

frame for mounting brackets

cat. code.: K97-408 | index: COAF1001262175

characteristics:

- for handles adapted to the needs of elderly people and people with limited mobility
- frame made of powder-coated steel
- rotating frame feet with 4 mounting positions
- height adjustment and mounting depth
- fits Cersanit **ETIUDA** handles
- material: steel/wood
- load capacity 100 kg
- 10-year warranty

W×H×D [cm] 30×115 - 132×14,1 - 19,3

Compatible with products:

CERSANIT ETIUDA handles

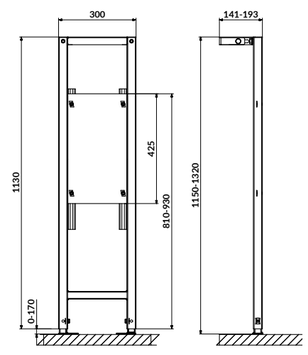

FLUSH BUTTONS

N

PILOT II

Mechanical button – white glass

cat. code.: K97-529	index: COAB1002610947

characteristics:
- white glass
- rectangular keys
- surface mounting
- material: glass/plastic
- flushing 2/4 L; 3/5 L; 3/6 L
- 3-year warranty

W×H×D [cm]	22×15×1,3 (2,3 with a key)

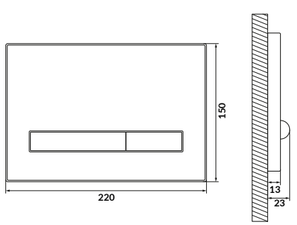

N

PILOT II

Mechanical button – black glass

cat. code.: K97-530	index: COAB1002620947

characteristics:
- black glass
- rectangular keys
- surface mounting
- material: glass/plastic
- flushing 2/4 L; 3/5 L; 3/6 L
- 3-year warranty

W×H×D [cm]	22×15×1,3 (2,3 with a key)

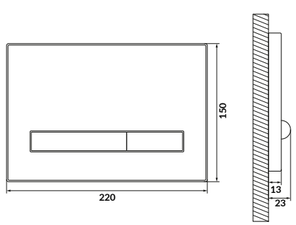

N

BLOCK

Mechanical button – chrome glossy

cat. code.: K97-454 | index: COAB1001920947

characteristics:
- chrome glossy
- rectangular keys
- surface mounting
- material: plastic
- flushing 2/4 L; 3/5 L; 3/6 L
- 3-year warranty

W×H×D [cm]	22×15×0,9 (1,2 with a key)

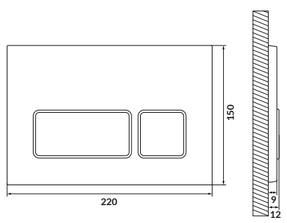

N

BLOCK

Mechanical button – black matt

cat. code.: K97-455 | index: COAB1001930947

characteristics:
- black matt
- rectangular keys
- surface mounting
- material: plastic
- flushing 2/4 L; 3/5 L; 3/6 L
- 3-year warranty

W×H×D [cm]	22×15×0,9 (1,2 with a key)

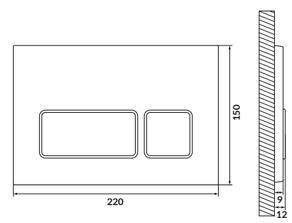

N

BLOCK

Mechanical button – gold shiny

cat. code.: K97-465 | index: COAB1001921941

characteristics:
- gold shiny
- rectangular keys
- surface mounting
- material: plastic
- flushing 2/4 L; 3/5 L; 3/6 L
- 3-year warranty

W×H×D [cm]	22×15×0,9 (1,2 with a key)

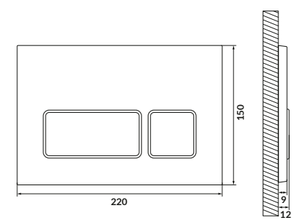

N

BLOCK

Mechanical button – gunmetal shiny

cat. code.: K97-0447 | index: COAB1002960947

characteristics:
- gunmetal shiny
- rectangular keys
- surface mounting
- material: plastic
- flushing 2/4 L; 3/5 L; 3/6 L
- 3-year warranty

W×H×D [cm]	22×15×0,9 (1,2 with a key)

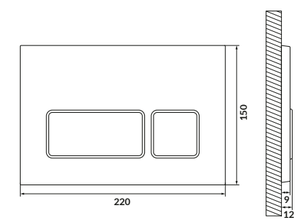

N

BLOCK

Mechanical button – copper shiny

cat. code.: K97-0453 | index: COAB1003020947

characteristics:
- copper shiny
- rectangular keys
- surface mounting
- material: plastic
- flushing 2/4 L; 3/5 L; 3/6 L
- 3-year warranty

W×H×D [cm]	22×15×0,9 (1,2 with a key)

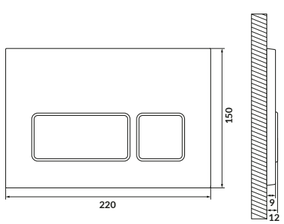

N

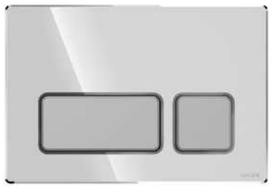

BLOCK

Mechanical button – chrome glossy

cat. code.: K97-0560 | index: COAB1002780947

characteristics:
- chrome glossy, chrome matt keys
- rectangular keys
- surface mounting
- material: plastic
- flushing 2/4 L; 3/5 L; 3/6 L
- 3-year warranty

W×H×D [cm]	22×15×0,9 (1,2 with a key)

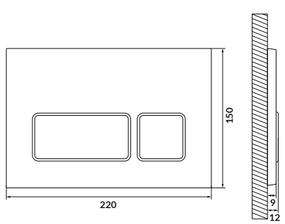

N

BLOCK

Mechanical button – chrome matt

cat. code.: K97-0406 | index: COAB1002740947

characteristics:
- chrome matt, chrome glossy keys
- rectangular keys
- surface mounting
- material: plastic
- flushing 2/4 L; 3/5 L; 3/6 L
- 3-year warranty

W×H×D [cm]	22×15×0,9 (1,2 with a key)

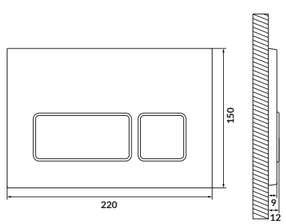

N

BLOCK

Mechanical button – chrome glossy

cat. code.: K97-0565 | index: COAB1002830947

characteristics:
- chrome glossy, black matt keys
- rectangular keys
- surface mounting
- material: plastic
- flushing 2/4 L; 3/5 L; 3/6 L
- 3-year warranty

W×H×D [cm]	22×15×0,9 (1,2 with a key)

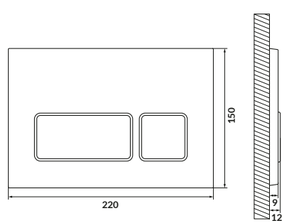

N

BLOCK

Mechanical button – black matt

cat. code.: K97-0399 | index: COAB1002670947

characteristics:
- black matt, chrome glossy keys
- rectangular keys
- surface mounting
- material: plastic
- flushing 2/4 L; 3/5 L; 3/6 L
- 3-year warranty

W×H×D [cm]	22×15×0,9 (1,2 with a key)

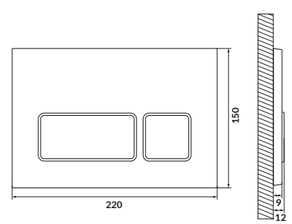

N

BLOCK

Mechanical button – chrome matt

cat. code.: K97-0407 | index: COAB1002750947

characteristics:
- chrome matt, black matt keys
- rectangular keys
- surface mounting
- material: plastic
- flushing 2/4 L; 3/5 L; 3/6 L
- 3-year warranty

W×H×D [cm]	22×15×0,9 (1,2 with a key)

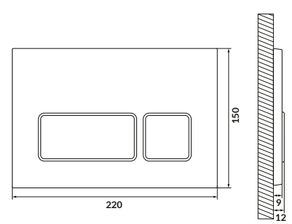

N

BLOCK

Mechanical button – black matt

cat. code.: K97-0398 | index: COAB1002660947

characteristics:
- black matt, chrome matt keys
- rectangular keys
- surface mounting
- material: plastic
- flushing 2/4 L; 3/5 L; 3/6 L
- 3-year warranty

W×H×D [cm]	22×15×0,9 (1,2 with a key)

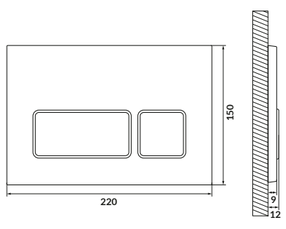

N

BLOCK

Mechanical button – gold shiny

cat. code.: K97-0397 | index: COAB1002650947

characteristics:
- gold shiny, black matt keys
- rectangular keys
- surface mounting
- material: plastic
- flushing 2/4 L; 3/5 L; 3/6 L
- 3-year warranty

W×H×D [cm]	22×15×0,9 (1,2 with a key)

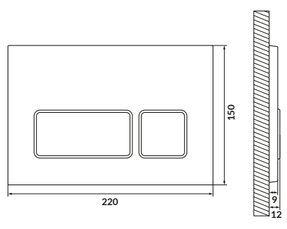

N

BLOCK

Mechanical button – black matt

cat. code.: K97-0400 | index: COAB1002680947

characteristics:
- black matt, gold shiny keys
- rectangular keys
- surface mounting
- material: plastic
- flushing 2/4 L; 3/5 L; 3/6 L
- 3-year warranty

W×H×D [cm]	22×15×0,9 (1,2 with a key)

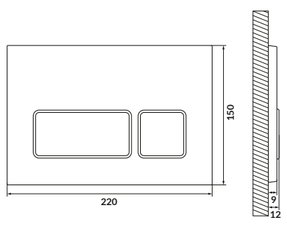

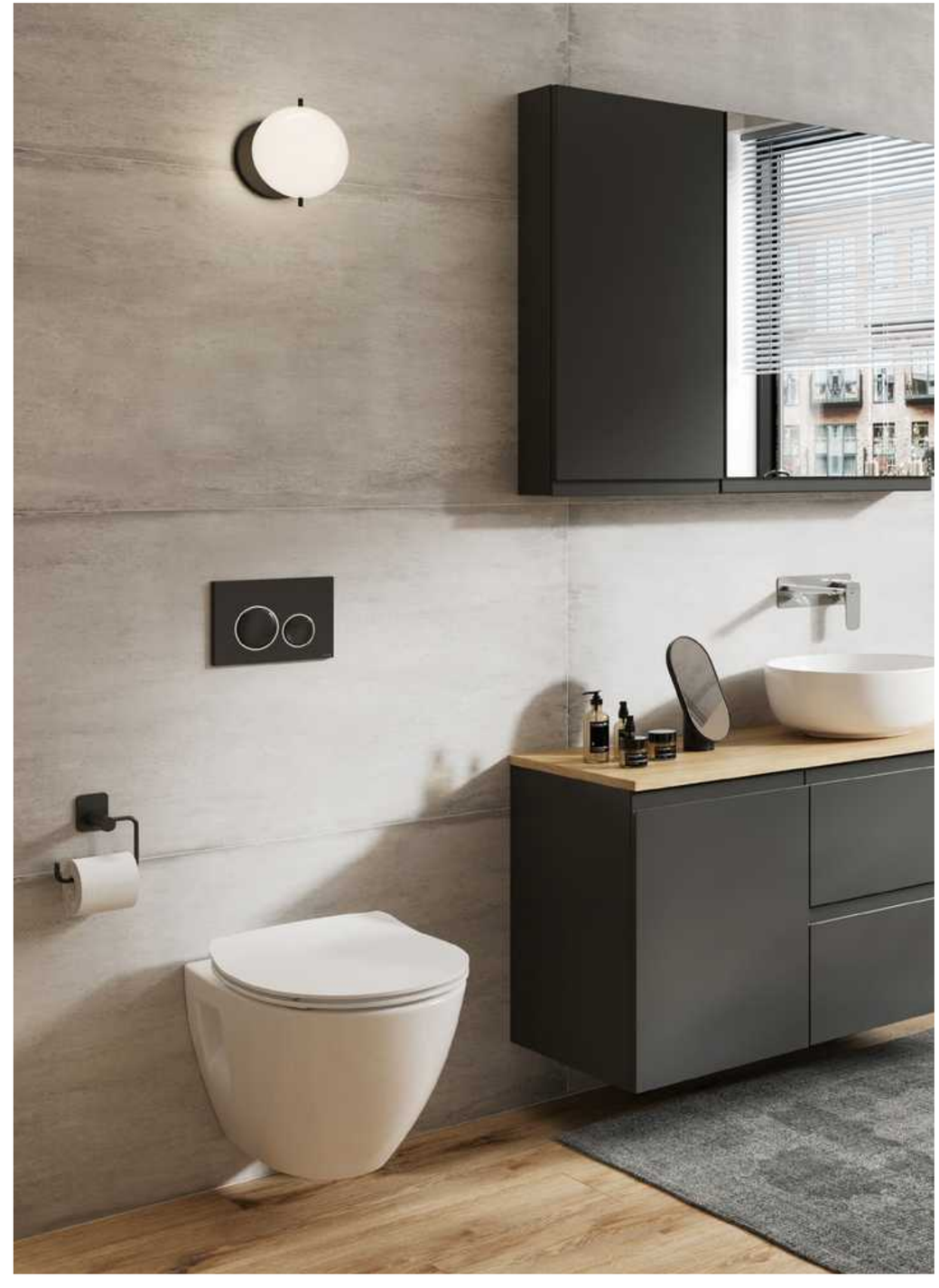

N

LUNA by Cersanit

Mechanical button – chrome glossy

cat. code.: K97-449 | index: COAB1001870947

characteristics:
- chrome glossy
- oval keys
- surface mounting
- material: plastic
- flushing 2/4 L; 3/5 L; 3/6 L
- 3-year warranty

W×H×D [cm]	22×15×0,9 (1,5 with a key)

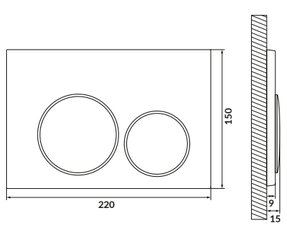

N

LUNA by Cersanit

Mechanical button – black matt

cat. code.: K97-451 | index: COAB1001890947

characteristics:
- black matt
- oval keys
- surface mounting
- material: plastic
- flushing 2/4 L; 3/5 L; 3/6 L
- 3-year warranty

W×H×D [cm]	22×15×0,9 (1,5 with a key)

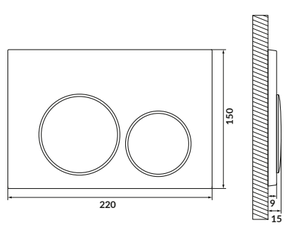

N

LUNA by Cersanit

Mechanical button – gold shiny

cat. code.: K97-466 | index: COAB1001871941

characteristics:
- gold shiny
- oval keys
- surface mounting
- material: plastic
- flushing 2/4 L; 3/5 L; 3/6 L
- 3-year warranty

W×H×D [cm]	22×15×0,9 (1,5 with a key)

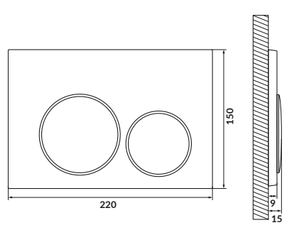

N

LUNA by Cersanit

Mechanical button – gunmetal shiny

cat. code.: K97-0582 | index: COAB1003070947

characteristics:
- gunmetal shiny
- oval keys
- surface mounting
- material: plastic
- flushing 2/4 L; 3/5 L; 3/6 L
- 3-year warranty

W×H×D [cm]	22×15×0,9 (1,5 with a key)

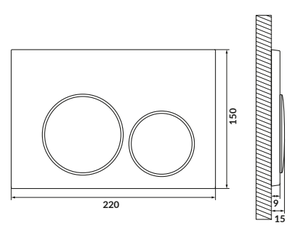

N

LUNA by Cersanit

Mechanical button – copper shiny

cat. code.: K97-0588 | index: COAB1003130947

characteristics:
- copper shiny
- oval keys
- surface mounting
- material: plastic
- flushing 2/4 L; 3/5 L; 3/6 L
- 3-year warranty

W×H×D [cm]	22×15×0,9 (1,5 with a key)

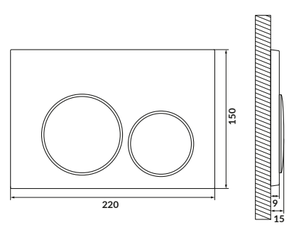

N

LUNA by Cersanit

Mechanical button – chrome glossy

cat. code.: K97-0567 | index: COAB1002850947

characteristics:
- chrome glossy, chrome matt keys
- oval keys
- surface mounting
- material: plastic
- flushing 2/4 L; 3/5 L; 3/6 L
- 3-year warranty

W×H×D [cm]	22×15×0,9 (1,5 with a key)

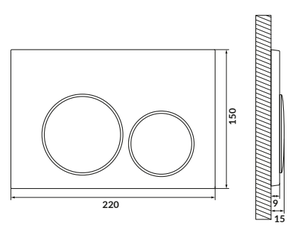

N

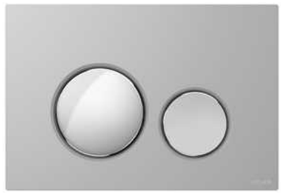

LUNA by Cersanit

Mechanical button – chrome matt

cat. code.: K97-0571 | index: COAB1002890947

characteristics:
- chrome matt, chrome glossy keys
- oval keys
- surface mounting
- material: plastic
- flushing 2/4 L; 3/5 L; 3/6 L
- 3-year warranty

W×H×D [cm]	22×15×0,9 (1,5 with a key)

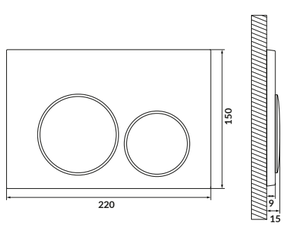

N

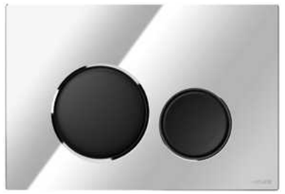

LUNA by Cersanit

Mechanical button – chrome glossy

cat. code.: K97-0572 | index: COAB1002900947

characteristics:
- chrome glossy, black matt keys
- oval keys
- surface mounting
- material: plastic
- flushing 2/4 L; 3/5 L; 3/6 L
- 3-year warranty

W×H×D [cm]	22×15×0,9 (1,5 with a key)

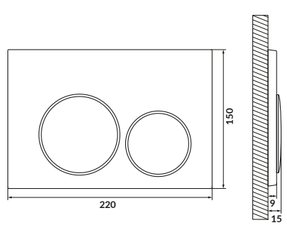

N

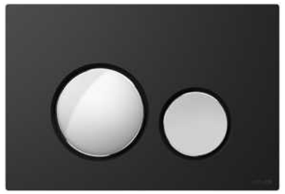

LUNA by Cersanit

Mechanical button – black matt

cat. code.: K97-0559 | index: COAB1002770947

characteristics:
- black matt, chrome glossy keys
- oval keys
- surface mounting
- material: plastic
- flushing 2/4 L; 3/5 L; 3/6 L
- 3-year warranty

W×H×D [cm]	22×15×0,9 (1,5 with a key)

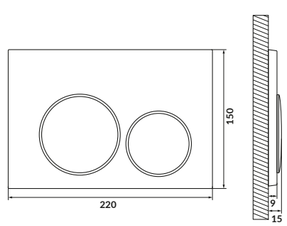

N

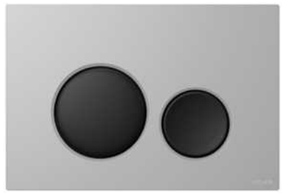

LUNA by Cersanit

Mechanical button – chrome matt

cat. code.: K97-0564 | index: COAB1002820947

characteristics:
- chrome matt, black matt keys
- oval keys
- surface mounting
- material: plastic
- flushing 2/4 L; 3/5 L; 3/6 L
- 3-year warranty

W×H×D [cm]	22×15×0,9 (1,5 with a key)

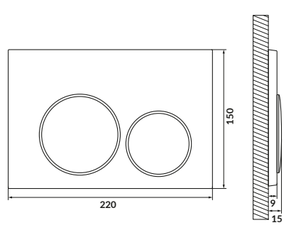

N

LUNA by Cersanit

Mechanical button – black matt

cat. code.: K97-0408 | index: COAB1002760947

characteristics:
- black matt, chrome matt keys
- oval keys
- surface mounting
- material: plastic
- flushing 2/4 L; 3/5 L; 3/6 L
- 3-year warranty

W×H×D [cm]	22×15×0,9 (1,5 with a key)

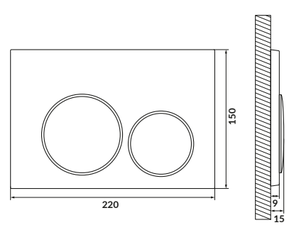

N

LUNA by Cersanit

Mechanical button – gold shiny

cat. code.: K97-0568 | index: COAB1002860947

characteristics:
- gold shiny, black matt keys
- oval keys
- surface mounting
- material: plastic
- flushing 2/4 L; 3/5 L; 3/6 L
- 3-year warranty

W×H×D [cm]	22×15×0,9 (1,5 with a key)

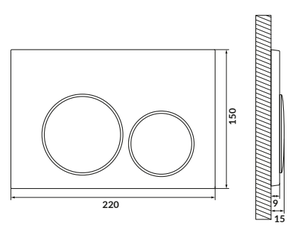

N

LUNA by Cersanit

Mechanical button – black matt

cat. code.: K97-0562 | index: COAB1002800947

characteristics:
- black matt, gold shiny keys
- oval keys
- surface mounting
- material: plastic
- flushing 2/4 L; 3/5 L; 3/6 L
- 3-year warranty

W×H×D [cm]	22×15×0,9 (1,5 with a key)

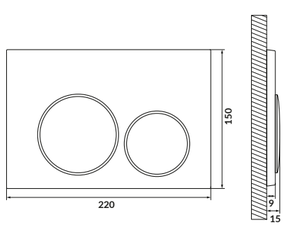

N

LUNA RING by Cersanit

Mechanical button – chrome glossy

cat. code.: K97-0630 | index: COAB1003360947

characteristics:
- chrome glossy, chrome matt detail
- oval keys
- surface mounting
- material: plastic
- flushing 2/4 L; 3/5 L; 3/6 L
- 3-year warranty

W×H×D [cm]	22×15×0,9 (1,5 with a key)

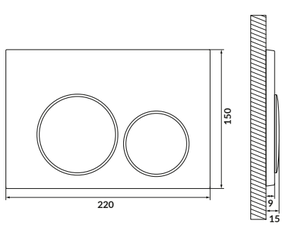

N

LUNA RING by Cersanit

Mechanical button – black matt

cat. code.: K97-0631 | index: COAB1003370947

characteristics:
- black matt, chrome glossy detail
- oval keys
- surface mounting
- material: plastic
- flushing 2/4 L; 3/5 L; 3/6 L
- 3-year warranty

W×H×D [cm]	22×15×0,9 (1,5 with a key)

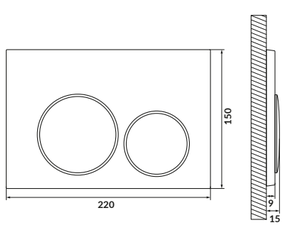

N

LUNA RING by Cersanit

Mechanical button – black matt

cat. code.: K97-0633 | index: COAB1003390947

characteristics:
- black matt, chrome matt detail
- oval keys
- surface mounting
- material: plastic
- flushing 2/4 L; 3/5 L; 3/6 L
- 3-year warranty

W×H×D [cm]	22×15×0,9 (1,5 with a key)

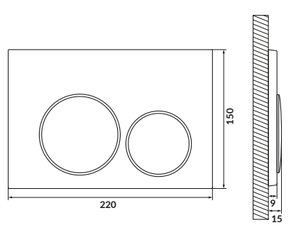

N

LUNA RING by Cersanit

Mechanical button – black matt

cat. code.: K97-0632 | index: COAB1003380947

characteristics:
- black matt, gold shiny detail
- oval keys
- surface mounting
- material: plastic
- flushing 2/4 L; 3/5 L; 3/6 L
- 3-year warranty

W×H×D [cm]	22×15×0,9 (1,5 with a key)

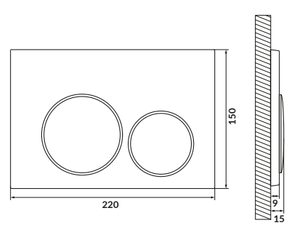

N

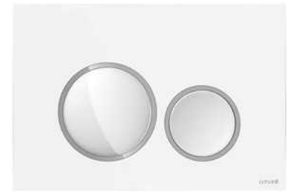

LUNA RING by Cersanit

Mechanical button – white shiny

cat. code.: K97-0627 | index: COAB1003330947

characteristics:
- white shiny, chrome glossy detail
- oval keys
- surface mounting
- material: plastic
- flushing 2/4 L; 3/5 L; 3/6 L
- 3-year warranty

W×H×D [cm]	22×15×0,9 (1,5 with a key)

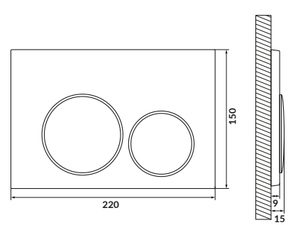

N

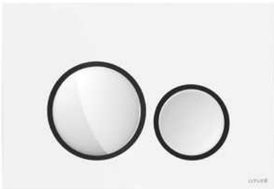

LUNA RING by Cersanit

Mechanical button – white shiny

cat. code.: K97-0628 | index: COAB1003340947

characteristics:
- white shiny, black matt detail
- oval keys
- surface mounting
- material: plastic
- flushing 2/4 L; 3/5 L; 3/6 L
- 3-year warranty

W×H×D [cm]	22×15×0,9 (1,5 with a key)

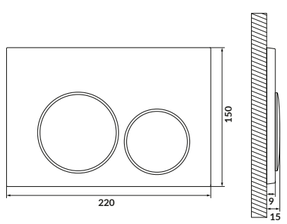

N

LUNA RING by Cersanit

Mechanical button – white shiny

cat. code.: K97-0629 | index: COAB1003350947

characteristics:
- white shiny, gold shiny detail
- oval keys
- surface mounting
- material: plastic
- flushing 2/4 L; 3/5 L; 3/6 L
- 3-year warranty

W×H×D [cm]	22×15×0,9 (1,5 with a key)

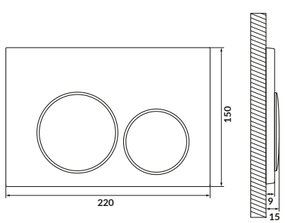

N

MOVI II

Mechanical button – white glass

cat. code.: K97-528 | index: COAB1002600947

characteristics:
- white glass
- rectangular keys
- flush mounting facing with the wall
- material: glass/plastic
- flushing 2/4 L; 3/5 L; 3/6 L
- 3-year warranty

W×H×D [cm]	22,4×15,4×facing surface (0,5 with a key)

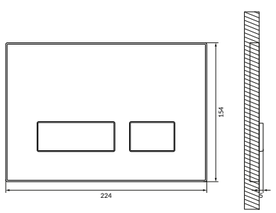

N

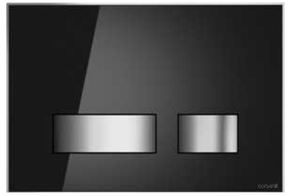

MOVI II

Mechanical button – black glass

cat. code.: K97-527 | index: COAB1002590947

characteristics:
- black glass
- rectangular keys
- flush mounting facing with the wall
- material: glass/plastic
- flushing 2/4 L; 3/5 L; 3/6 L
- 3-year warranty

W×H×D [cm]	22,4×15,4×facing surface (0,5 with a key)

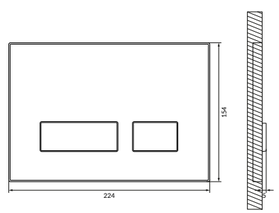

N

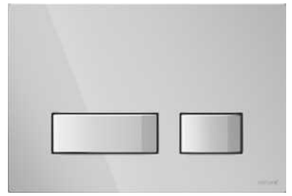

MOVI II

Mechanical button – chrome glossy

cat. code.: K97-515 | index: COAB1002540947

characteristics:
- chrome glossy
- rectangular keys
- surface mounting
- material: plastic
- flushing 2/4 L; 3/5 L; 3/6 L
- 3-year warranty

W×H×D [cm]	22×15×0,9 (1,44 with a key)

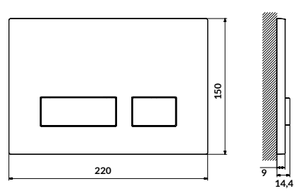

N

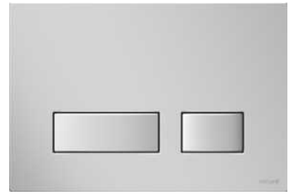

MOVI II

Mechanical button – chrome matt

cat. code.: K97-513 | index: COAB1002520947

characteristics:
- chrome matt
- rectangular keys
- surface mounting
- material: plastic
- flushing 2/4 L; 3/5 L; 3/6 L
- 3-year warranty

W×H×D [cm]	22×15×0,9 (1,44 with a key)

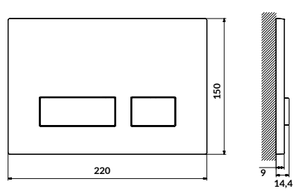

N

MOVI II

Mechanical button – black matt

cat. code.: K97-511 | index: COAB1002500947

characteristics:
- black matt
- rectangular keys
- surface mounting
- material: plastic
- flushing 2/4 L; 3/5 L; 3/6 L
- 3-year warranty

W×H×D [cm]	22×15×0,9 (1,44 with a key)

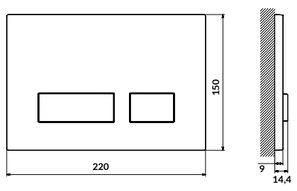

N

MOVI II

Mechanical button
– white shiny

cat. code.: K97-514 | index: COAB1002530947

characteristics:
- white shiny
- rectangular keys
- surface mounting
- material: plastic
- flushing 2/4 L; 3/5 L; 3/6 L
- 3-year warranty

W×H×D [cm]	22×15×0,9 (1,44 with a key)

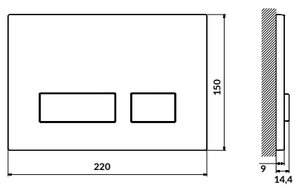

N

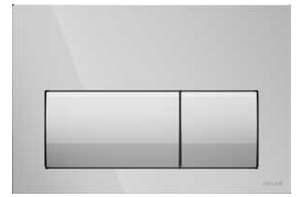

PRESTO II

Mechanical button
– chrome glossy

cat. code.: K97-517 | index: COAB1002560947

characteristics:
- chrome glossy
- rectangular keys
- surface mounting
- material: plastic
- flushing 2/4 L; 3/5 L; 3/6 L
- 3-year warranty

W×H×D [cm]	22×15×0,9 (1,37 with a key)

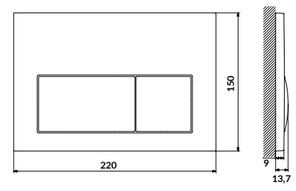

N

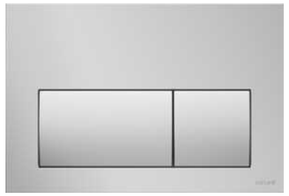

PRESTO II

Mechanical button – chrome matt

cat. code.: K97-518	index: COAB1002570947

characteristics:
- chrome matt
- rectangular keys
- surface mounting
- material: plastic
- flushing 2/4 L; 3/5 L; 3/6 L
- 3-year warranty

W×H×D [cm]	22×15×0,9 (1,37 with a key)

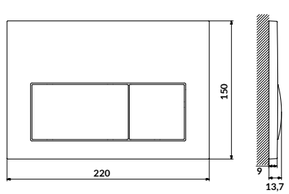

N

PRESTO II

Mechanical button – black matt

cat. code.: K97-510	index: COAB1002490947

characteristics:
- black matt
- rectangular keys
- surface mounting
- material: plastic
- flushing 2/4 L; 3/5 L; 3/6 L
- 3-year warranty

W×H×D [cm]	22×15×0,9 (1,37 with a key)

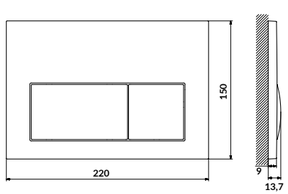

N

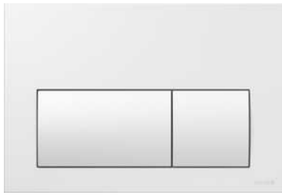

PRESTO II

Mechanical button – white shiny

cat. code.: K97-519	index: COAB1002580947

characteristics:
- white shiny
- rectangular keys
- surface mounting
- material: plastic
- flushing 2/4 L; 3/5 L; 3/6 L
- 3-year warranty

W×H×D [cm]	22×15×0,9 (1,37 with a key)

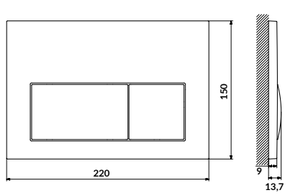

N

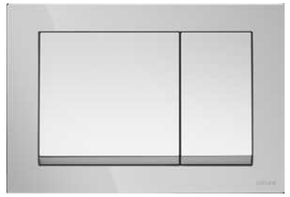

ENTER II

Mechanical button – chrome glossy

cat. code.: K97-509	index: COAB1002480947

characteristics:
- chrome glossy
- rectangular keys
- surface mounting
- material: plastic
- flushing 2/4 L; 3/5 L; 3/6 L
- 3-year warranty

W×H×D [cm]	22×15×0,9 (1,64 with a key)

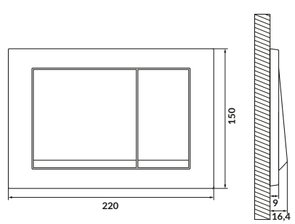

N

ENTER II

Mechanical button – chrome matt

cat. code.: K97-512	index: COAB1002510947

characteristics:
- chrome matt
- rectangular keys
- surface mounting
- material: plastic
- flushing 2/4 L; 3/5 L; 3/6 L
- 3-year warranty

W×H×D [cm]	22×15×0,9 (1,64 with a key)

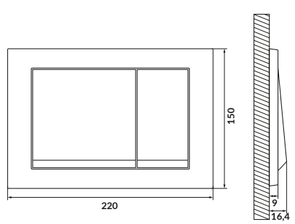

N

ENTER II

Mechanical button – black matt

cat. code.: K97-0574	index: COAB1002910947

characteristics:
- black matt
- rectangular keys
- surface mounting
- material: plastic
- flushing 2/4 L; 3/5 L; 3/6 L
- 3-year warranty

W×H×D [cm]	22×15×0,9 (1,64 with a key)

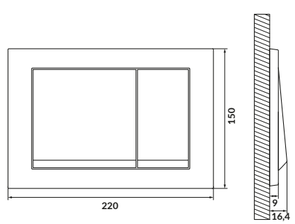

N

ENTER II

Mechanical button – white shiny

cat. code.: K97-516 | index: COAB1002550947

characteristics:
- white shiny
- rectangular keys
- surface mounting
- material: plastic
- flushing 2/4 L; 3/5 L; 3/6 L
- 3-year warranty

W×H×D [cm]	22×15×0,9 (1,64 with a key)

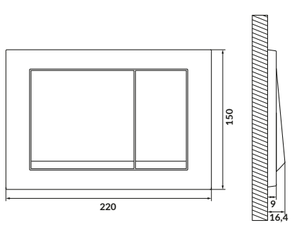

N

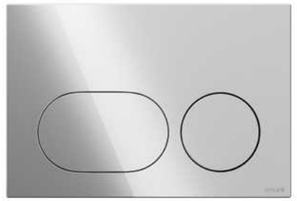

DUETO

Mechanical button – chrome glossy

cat. code.: K97-0635 | index: COAB1003410947

characteristics:
- chrome glossy
- oval keys
- surface mounting
- material: plastic
- flushing 2/4 L; 3/5 L; 3/6 L
- 3-year warranty

W×H×D [cm]	22×15×0,9

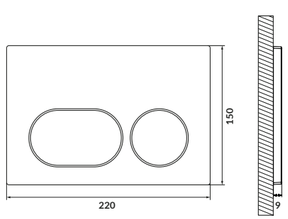

N

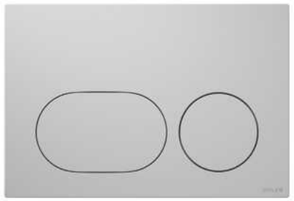

DUETO

Mechanical button – chrome matt

cat. code.: K97-0636 | index: COAB1003420947

characteristics:
- chrome matt
- oval keys
- surface mounting
- material: plastic
- flushing 2/4 L; 3/5 L; 3/6 L
- 3-year warranty

W×H×D [cm]	22×15×0,9

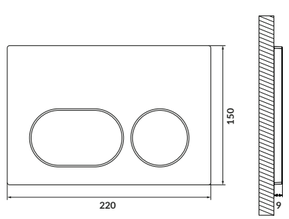

N

DUETO

Mechanical button – black matt

cat. code.: K97-0637 | index: COAB1003430947

characteristics:
- black matt
- oval keys
- surface mounting
- material: plastic
- flushing 2/4 L; 3/5 L; 3/6 L
- 3-year warranty

W×H×D [cm]	22×15×0,9

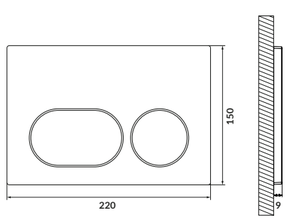

N

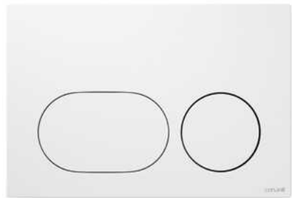

DUETO

Mechanical button – white shiny

cat. code.: K97-0634 | index: COAB1003400947

characteristics:
- white shiny
- oval keys
- surface mounting
- material: plastic
- flushing 2/4 L; 3/5 L; 3/6 L
- 3-year warranty

W×H×D [cm]	22×15×0,9

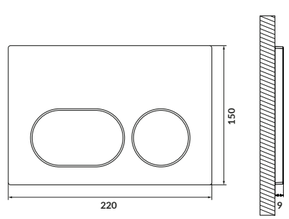

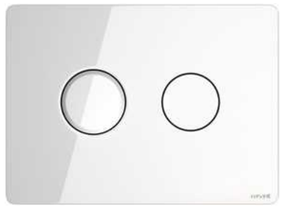

ACCENTO CIRCLE

Pneumatic button – white glass

cat. code.: S97-055 | index: COAB1001436543

characteristics:
- white glass
- oval keys
- surface mounting
- material: glass/plastic
- flushing 2/4 L; 3/5 L; 3/6 L
- 3-year warranty

W×H×D [cm]	22,4×16,4×1,53 (1,85 with a key)

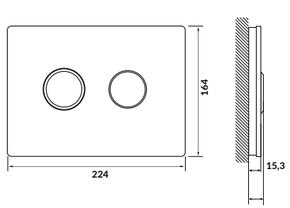

ACCENTO CIRCLE

Pneumatic button – black glass

cat. code.: S97-053 | index: COAB1001416543

characteristics:
- black glass
- oval keys
- surface mounting
- material: glass/plastic
- flushing 2/4 L; 3/5 L; 3/6 L
- 3-year warranty

W×H×D [cm]	22,4×16,4×1,53 (1,85 with a key)

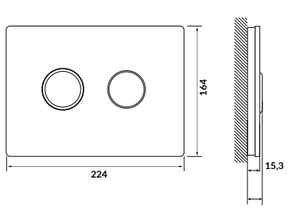

ACCENTO CIRCLE

Pneumatic button – chrome glossy

cat. code.: S97-056 | index: COAB1001446543

characteristics:
- chrome glossy
- oval keys
- surface mounting
- material: plastic
- flushing 2/4 L; 3/5 L; 3/6 L
- 3-year warranty

W×H×D [cm]	22,1×16,1×0,95 (1,27 with a key)

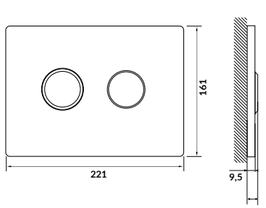

ACCENTO CIRCLE

Pneumatic button – black matt

cat. code.: K97-425 | index: COAB1001600947

characteristics:
- black matt
- oval keys
- surface mounting
- material: plastic
- flushing 2/4 L; 3/5 L; 3/6 L
- 3-year warranty

W×H×D [cm]	22,1×16,1×0,95 (1,27 with a key)

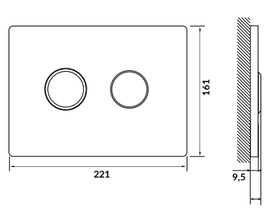

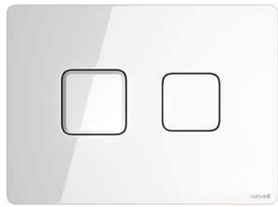

ACCENTO SQUARE

Pneumatic button – white glass

cat. code.: S97-054 | index: COAB1001426543

characteristics:
- white glass
- rectangular keys
- surface mounting
- material: glass/plastic
- flushing 2/4 L; 3/5 L; 3/6 L
- 3-year warranty

W×H×D [cm]	22,4×16,4×1,53 (1,85 with a key)

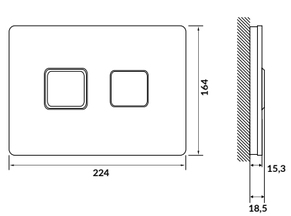

ACCENTO SQUARE

Pneumatic button – black glass

cat. code.: S97-058 | index: COAB1001466543

characteristics:
- black glass
- rectangular keys
- surface mounting
- material: glass/plastic
- flushing 2/4 L; 3/5 L; 3/6 L
- 3-year warranty

W×H×D [cm]	22,4×16,4×1,53 (1,85 with a key)

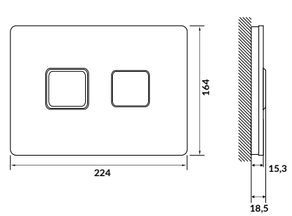

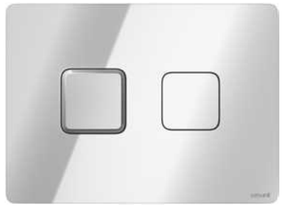

ACCENTO SQUARE

Pneumatic button – chrome glossy

cat. code.: S97-057	index: COAB1001456543

characteristics:
- chrome glossy
- rectangular keys
- surface mounting
- material: plastic
- flushing 2/4 L; 3/5 L; 3/6 L
- 3-year warranty

W×H×D [cm]	22,1×16,1×0,95 (1,27 with a key)

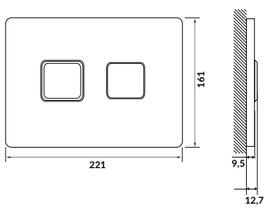

ACCENTO SQUARE

Pneumatic button – black matt

cat. code.: K97-426	index: COAB1001610947

characteristics:
- black matt
- rectangular keys
- surface mounting
- material: plastic
- flushing 2/4 L; 3/5 L; 3/6 L
- 3-year warranty

W×H×D [cm]	22,1×16,1×0,95 (1,27 with a key)

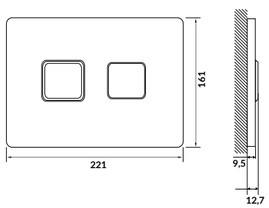

CONCEALED WC SETS

AQUA 50 MECH

SET C18

cat. code.: S701-798 | index: SZWZ1008576282

set components:
- **AQUA 50 MECH QF** concealed WC frame
- **ZEN PRO** by Cersanit wall hung bowl
- **LARGA** by Cersanit **OVAL** toilet seat

frame characteristics:
- **QUICK FIX** wall mounting system
- **FRESH SYSTEM** basket
- ultra-quiet filling valve with NF
- mechanical flushing
- easy assembly and adjustment of internal frame components without the use of tools
- one-piece tank guaranteeing tightness
- colour coding for easy installation
- flushing 2/4 L
- material: steel/plastic
- load capacity 400 kg
- 10-year warranty

bowl characteristics:
- **CERSANIT VORTEX** technology
- **EURO WHITE** colour
- oval shape
- flushing 2/4 L
- hidden fixation system
- 10-year warranty
- 50-year warranty after product registration

toilet seat characteristics:
- white
- oval shape
- high quality duroplast
- one button easy-off system
- soft close system
- slim wrap
- 2-year warranty

flush button characteristics:
- selected mechanical flush button to be purchased separately

W×H×D [cm]	50×116,5 - 136,5×14,7 - 21

Compatible with products:

mechanical flush buttons series **DUETO / ENTER II / PRESTO II / MOVI II / PILOT II / LUNA / LUNA RING / BLOCK**

AQUA 50 PNEU

SET C19

cat. code.: S701-799 | index: SZWZ1008586282

set components:
- **AQUA 50 PNEU QF** concealed WC frame
- **ZEN PRO** by Cersanit wall hung bowl
- **LARGA** by Cersanit **OVAL** toilet seat

frame characteristics:
- **QUICK FIX** wall mounting system
- **FRESH SYSTEM** basket
- ultra-quiet filling valve with NF
- pneumatic flushing
- easy assembly and adjustment of internal frame components without the use of tools
- one-piece tank guaranteeing tightness
- colour coding for easy installation
- flushing 2/4 L
- material: steel/plastic
- load capacity 400 kg
- 10-year warranty

bowl characteristics:
- **CERSANIT VORTEX** technology
- **EURO WHITE** colour
- oval shape
- flushing 2/4 L
- hidden fixation system
- 10-year warranty
- 50-year warranty after product registration

toilet seat characteristics:
- white
- oval shape
- high quality duroplast
- one button easy-off system
- soft close system
- slim wrap
- 2-year warranty

flush button characteristics:
- selected pneumatic flush button to be purchased separately

W×H×D [cm]	50×116,5 - 136,5×14,7 - 21

Compatible with products:

pneumatic flush buttons series **ACCENTO CIRCLE / ACCENTO SQUARE**

AQUA 50 MECH

SET C202

cat. code.: S701-886 | index: SZWZ1009236282

set components:
- **AQUA 50 MECH QF** concealed WC frame
- **ZEN PRO** by Cersanit wall hung bowl
- **LARGA** by Cersanit **SQUARE** toilet seat

frame characteristics:
- **QUICK FIX** wall mounting system
- **FRESH SYSTEM** basket
- ultra-quiet filling valve with NF
- mechanical flushing
- easy assembly and adjustment of internal frame components without the use of tools
- one-piece tank guaranteeing tightness
- colour coding for easy installation
- flushing 2/4 L
- material: steel/plastic
- load capacity 400 kg
- 10-year warranty

bowl characteristics:
- **CERSANIT VORTEX** technology
- **EURO WHITE** colour
- rectangular shape
- flushing 2/4 L
- hidden fixation system
- 10-year warranty
- 50-year warranty after product registration

toilet seat characteristics:
- white
- rectangular shape
- high quality duroplast
- one button easy-off system
- soft close system
- slim wrap
- 2-year warranty

flush button characteristics:
- selected mechanical flush button to be purchased separately

W×H×D [cm]	50×116,5 - 136,5×14,7 - 21

Compatible with products:

mechanical flush buttons series **DUETO / ENTER II / PRESTO II / MOVI II / PILOT II / LUNA / LUNA RING / BLOCK**

AQUA 50 PNEU

SET C203

cat. code.: S701-887 | index: SZWZ1009246282

set components:
- **AQUA 50 PNEU QF** concealed WC frame
- **ZEN PRO** by Cersanit wall hung bowl
- **LARGA** by Cersanit **SQUARE** toilet seat

frame characteristics:
- **QUICK FIX** wall mounting system
- **FRESH SYSTEM** basket
- ultra-quiet filling valve with NF
- pneumatic flushing
- easy assembly and adjustment of internal frame components without the use of tools
- one-piece tank guaranteeing tightness
- colour coding for easy installation
- flushing 2/4 L
- material: steel/plastic
- load capacity 400 kg
- 10-year warranty

bowl characteristics:
- **CERSANIT VORTEX** technology
- **EURO WHITE** colour
- rectangular shape
- flushing 2/4 L
- hidden fixation system
- 10-year warranty
- 50-year warranty after product registration

toilet seat characteristics:
- white
- rectangular shape
- high quality duroplast
- one button easy-off system
- soft close system
- slim wrap
- 2-year warranty

flush button characteristics:
- selected pneumatic flush button to be purchased separately

W×H×D [cm] 50×116,5 - 136,5×14,7 - 21

Compatible with products:

pneumatic flush buttons series **ACCENTO CIRCLE / ACCENTO SQUARE**

AQUA 50 MECH

SET C208

cat. code.: S701-892 | index: SZWZ1009296282

set components:
- **AQUA 50 MECH QF** concealed WC frame
- **LARGA PRO** by Cersanit wall hung bowl
- **LARGA** by Cersanit **OVAL** toilet seat

frame characteristics:
- **QUICK FIX** wall mounting system
- **FRESH SYSTEM** basket
- ultra-quiet filling valve with NF
- mechanical flushing
- easy assembly and adjustment of internal frame components without the use of tools
- one-piece tank guaranteeing tightness
- colour coding for easy installation
- flushing 2/4 L
- material: steel/plastic
- load capacity 400 kg
- 10-year warranty

bowl characteristics:
- **CERSANIT VORTEX** technology
- **EURO WHITE** colour
- oval shape
- flushing 2/4 L
- hidden fixation system
- 10-year warranty
- 50-year warranty after product registration

toilet seat characteristics:
- white
- oval shape
- high quality duroplast
- one button easy-off system
- soft close system
- slim wrap
- 2-year warranty

flush button characteristics:
- selected mechanical flush button to be purchased separately

W×H×D [cm] 50×116,5 - 136,5×14,7 - 21

Compatible with products:

mechanical flush buttons series **DUETO / ENTER II / PRESTO II / MOVI II / PILOT II / LUNA / LUNA RING / BLOCK**

AQUA 50 PNEU

SET C209

cat. code.: S701-893 | index: SZWZ1009306282

set components:
- **AQUA 50 PNEU QF** concealed WC frame
- **ARGA PRO** by Cersanit wall hung bowl
- **LARGA** by Cersanit **OVAL** toilet seat

frame characteristics:
- **QUICK FIX** wall mounting system
- **FRESH SYSTEM** basket
- ultra-quiet filling valve with NF
- pneumatic flushing
- easy assembly and adjustment of internal frame components without the use of tools
- one-piece tank guaranteeing tightness
- colour coding for easy installation
- flushing 2/4 L
- material: steel/plastic
- load capacity 400 kg
- 10-year warranty

bowl characteristics:
- **CERSANIT VORTEX** technology
- **EURO WHITE** colour
- oval shape
- flushing 2/4 L
- hidden fixation system
- 10-year warranty
- 50-year warranty after product registration

toilet seat characteristics:
- white
- oval shape
- high quality duroplast
- one button easy-off system
- soft close system
- slim wrap
- 2-year warranty

flush button characteristics:
- selected pneumatic flush button to be purchased separately

W×H×D [cm] 50×116,5 - 136,5×14,7 - 21

Compatible with products:

pneumatic flush buttons series **ACCENTO CIRCLE / ACCENTO SQUARE**

AQUA 50 MECH

SET C204

cat. code.: S701-888 | index: SZWZ1009256282

set components:
- **AQUA 50 MECH QF** concealed WC frame
- **CITY PRO** by Cersanit wall hung bowl
- **CITY** by Cersanit **OVAL PRO** toilet seat

frame characteristics:
- **QUICK FIX** wall mounting system
- **FRESH SYSTEM** basket
- ultra-quiet filling valve with NF
- mechanical flushing
- easy assembly and adjustment of internal frame components without the use of tools
- one-piece tank guaranteeing tightness
- colour coding for easy installation
- flushing 2/4 L
- material: steel/plastic
- load capacity 400 kg
- 10-year warranty

bowl characteristics:
- **CERSANIT VORTEX** technology
- **EURO WHITE** colour
- oval shape
- flushing 2/4 L
- hidden fixation system
- 10-year warranty
- 50-year warranty after product registration

toilet seat characteristics:
- white
- oval shape
- high quality duroplast
- one button easy-off system
- soft close system
- slim
- 2-year warranty

flush button characteristics:
- selected mechanical flush button to be purchased separately

W×H×D [cm] 50×116,5 - 136,5×14,7 - 21

Compatible with products:

mechanical flush buttons series **DUETO / ENTER II / PRESTO II / MOVI II / PILOT II / LUNA / LUNA RING / BLOCK**

AQUA 50 PNEU

SET C205

cat. code.: S701-889 | index: SZWZ1009266282

set components:
- **AQUA 50 PNEU QF** concealed WC frame
- **CITY PRO** by Cersanit wall hung bowl
- **CITY** by Cersanit **OVAL PRO** toilet seat

frame characteristics:
- **QUICK FIX** wall mounting system
- **FRESH SYSTEM** basket
- ultra-quiet filling valve with NF
- pneumatic flushing
- easy assembly and adjustment of internal frame components without the use of tools
- one-piece tank guaranteeing tightness
- colour coding for easy installation
- flushing 2/4 L
- material: steel/plastic
- load capacity 400 kg
- 10-year warranty

bowl characteristics:
- **CERSANIT VORTEX** technology
- **EURO WHITE** colour
- oval shape
- flushing 2/4 L
- hidden fixation system
- 10-year warranty
- 50-year warranty after product registration

toilet seat characteristics:
- white
- oval shape
- high quality duroplast
- one button easy-off system
- white
- soft close system
- 2-year warranty

flush button characteristics:
- selected pneumatic flush button to be purchased separately

W×H×D [cm] 50×116,5 - 136,5×14,7 - 21

Compatible with products:

pneumatic flush buttons series **ACCENTO CIRCLE / ACCENTO SQUARE**

AQUA 50 MECH

SET C206

cat. code.: S701-890 | index: SZWZ1009276282

set components:
- **AQUA 50 MECH QF** concealed WC frame
- **CITY PRO** by Cersanit wall hung bowl
- **CITY** by Cersanit **SQUARE PRO** toilet seat

frame characteristics:
- **QUICK FIX** wall mounting system
- **FRESH SYSTEM** basket
- ultra-quiet filling valve with NF
- mechanical flushing
- easy assembly and adjustment of internal frame components without the use of tools
- one-piece tank guaranteeing tightness
- colour coding for easy installation
- flushing 2/4 L
- material: steel/plastic
- load capacity 400 kg
- 10-year warranty

bowl characteristics:
- **CERSANIT VORTEX** technology
- **EURO WHITE** colour
- rectangular shape
- flushing 2/4 L
- hidden fixation system
- 10-year warranty
- 50-year warranty after product registration

toilet seat characteristics:
- white
- rectangular shape
- high quality duroplast
- easy-off system
- white
- soft close system
- 2-year warranty

flush button characteristics:
- selected mechanical flush button to be purchased separately

W×H×D [cm] 50×116,5 - 136,5×14,7 - 21

Compatible with products:

mechanical flush buttons series **DUETO / ENTER II / PRESTO II / MOVI II / PILOT II / LUNA / LUNA RING / BLOCK**

AQUA 50 PNEU

SET C207

cat. code.: S701-891 | index: SZWZ1009286282

set components:
- **AQUA 50 PNEU QF** concealed WC frame
- **CITY PRO** by Cersanit wall hung bowl
- **CITY** by Cersanit **SQUARE PRO** toilet seat

frame characteristics:
- **QUICK FIX** wall mounting system
- **FRESH SYSTEM** basket
- ultra-quiet filling valve with NF
- pneumatic flushing
- easy assembly and adjustment of internal frame components without the use of tools
- one-piece tank guaranteeing tightness
- colour coding for easy installation
- flushing 2/4 L
- material: steel/plastic
- load capacity 400 kg
- 10-year warranty

bowl characteristics:
- **CERSANIT VORTEX** technology
- **EURO WHITE** colour
- rectangular shape
- flushing 2/4 L
- hidden fixation system
- 10-year warranty
- 50-year warranty after product registration

toilet seat characteristics:
- white
- rectangular shape
- high quality duroplast
- easy-off system
- soft close system
- slim
- 2-year warranty

flush button characteristics:
- selected pneumatic flush button to be purchased separately

W×H×D [cm] 50×116,5 - 136,5×14,7 - 21

Compatible with products:

pneumatic flush buttons series **ACCENTO CIRCLE / ACCENTO SQUARE**

AQUA 50 MECH

SET C26

cat. code.: S701-805 | index: SZWZ1008656282

set components:
- **AQUA 50 MECH QF** concealed WC frame
- **VIRGO** wall hung bowl
- **VIRGO/CITY** by Cersanit **SQUARE** toilet seat

frame characteristics:
- **QUICK FIX** wall mounting system
- **FRESH SYSTEM** basket
- ultra-quiet filling valve with NF
- mechanical flushing
- easy assembly and adjustment of internal frame components without the use of tools
- one-piece tank guaranteeing tightness
- colour coding for easy installation
- flushing 3/5 L
- material: steel/plastic
- load capacity 400 kg
- 10-year warranty

bowl characteristics:
- **CleanOn** technology
- **EURO WHITE** colour
- rectangular shape
- flushing 3/5 L
- hidden fixation system
- 10-year warranty

toilet seat characteristics:
- white
- rectangular shape
- high quality duroplast
- easy-off system
- soft close system
- slim
- 2-year warranty

flush button characteristics:
- selected mechanical flush button to be purchased separately

W×H×D [cm] 50×116,5 - 136,5×14,7 - 21

Compatible with products:

mechanical flush buttons series **DUETO / ENTER II / PRESTO II / MOVI II / PILOT II / LUNA / LUNA RING / BLOCK**

AQUA 50 PNEU

SET C27

cat. code.: S701-806 | index: SZWZ1008666282

set components:
- **AQUA 50 PNEU QF** concealed WC frame
- wall hung bowl **VIRGO**
- **VIRGO/CITY** by Cersanit **SQUARE** toilet seat

frame characteristics:
- **QUICK FIX** wall mounting system
- **FRESH SYSTEM** basket
- ultra-quiet filling valve with NF
- pneumatic flushing
- easy assembly and adjustment of internal frame components without the use of tools
- one-piece tank guaranteeing tightness
- colour coding for easy installation
- flushing 3/5 L
- material: steel/plastic
- load capacity 400 kg
- 10-year warranty

bowl characteristics:
- **CleanOn** technology
- **EURO WHITE** colour
- rectangular shape
- flushing 3/5 L
- hidden fixation system
- 10-year warranty

toilet seat characteristics:
- white
- rectangular shape
- high quality duroplast
- easy-off system
- soft close system
- slim
- 2-year warranty

flush button characteristics:
- selected pneumatic flush button to be purchased separately

W×H×D [cm] 50×116,5 - 136,5×14,7 - 21

Compatible with products:

pneumatic flush buttons series **ACCENTO CIRCLE / ACCENTO SQUARE**

AQUA 50 MECH

SET C250

cat. code.: S701-926 | index: SZWZ1009396282

set components:
- concealed WC frame **AQUA 50 MECH QF**
- wall hung bowl **ZEN** by Cersanit
- toilet seat **CITY** by Cersanit **OVAL**

frame characteristics:
- **QUICK FIX** wall mounting system
- **FRESH SYSTEM** basket
- ultra-quiet filling valve with NF
- mechanical flushing
- easy assembly and adjustment of internal frame components without the use of tools
- one-piece tank guaranteeing tightness
- colour coding for easy installation
- flushing 3/5 L
- material: steel/plastic
- load capacity 400 kg
- 10-year warranty

bowl characteristics:
- **CleanOn** technology
- **EURO WHITE** colour
- oval shape
- flushing 3/5 L
- hidden fixation system
- 10-year warranty

toilet seat characteristics:
- white
- oval shape
- high quality duroplast
- one button easy-off system
- soft close system
- slim
- 2-year warranty

flush button characteristics:
- selected mechanical flush button to be purchased separately

W×H×D [cm] 50×116,5 - 136,5×14,7 - 21

Compatible with products:

mechanical flush buttons series **DUETO / ENTER II / PRESTO II / MOVI II / PILOT II / LUNA / LUNA RING / BLOCK**

AQUA 50 PNEU

SET C251

cat. code.: S701-925 | index: SZWZ1009386282

set components:
- **AQUA 50 PNEU QF** concealed WC frame
- **ZEN** by Cersanit wall hung bowl
- **ZEN** by Cersanit **OVAL** toilet seat

frame characteristics:
- **QUICK FIX** wall mounting system
- **FRESH SYSTEM** basket
- ultra-quiet filling valve with NF
- pneumatic flushing
- easy assembly and adjustment of internal frame components without the use of tools
- one-piece tank guaranteeing tightness
- colour coding for easy installation
- flushing 3/5 L
- material: steel/plastic
- load capacity 400 kg
- 10-year warranty

bowl characteristics:
- **CleanOn** technology
- **EURO WHITE** colour
- oval shape
- flushing 3/5 L
- hidden fixation system
- 10-year warranty

toilet seat characteristics:
- white
- oval shape
- high quality duroplast
- one button easy-off system
- soft close system
- slim
- 2-year warranty

flush button characteristics:
- selected pneumatic flush button to be purchased separately

W×H×D [cm] 50×116,5 - 136,5×14,7 - 21

Compatible with products:

pneumatic flush buttons series **ACCENTO CIRCLE / ACCENTO SQUARE**

AQUA 50 MECH

SET C20

cat. code.: S701-823 | index: SZWZ1008846282

set components:
- **AQUA 50 MECH QF** concealed WC frame
- **LARGA** by Cersanit **OVAL** wall hung bowl
- **LARGA** by Cersanit **OVAL** toilet seat

frame characteristics:
- **QUICK FIX** wall mounting system
- **FRESH SYSTEM** basket
- ultra-quiet filling valve with NF
- mechanical flushing
- easy assembly and adjustment of internal frame components without the use of tools
- one-piece tank guaranteeing tightness
- colour coding for easy installation
- flushing 3/5 L
- material: steel/plastic
- load capacity 400 kg
- 10-year warranty

bowl characteristics:
- **CleanOn** technology
- **EURO WHITE** colour
- oval shape
- flushing 3/5 L
- hidden fixation system
- 10-year warranty

toilet seat characteristics:
- white
- oval shape
- high quality duroplast
- one button easy-off system
- soft close system
- slim wrap
- 2-year warranty

flush button characteristics:
- selected mechanical flush button to be purchased separately

W×H×D [cm] 50×116,5 - 136,5×14,7 - 21

Compatible with products:

mechanical flush buttons series **DUETO / ENTER II / PRESTO II / MOVI II / PILOT II / LUNA / LUNA RING / BLOCK**

AQUA 50 PNEU

SET C21

cat. code.: S701-800 | index: SZWZ1008606282

set components:
- **AQUA 50 PNEU QF** concealed WC frame
- **LARGA** wall hung bowl
- **LARGA** by Cersanit **OVAL** toilet seat

frame characteristics:
- **QUICK FIX** wall mounting system
- **FRESH SYSTEM** basket
- ultra-quiet filling valve with NF
- pneumatic flushing
- easy assembly and adjustment of internal frame components without the use of tools
- one-piece tank guaranteeing tightness
- colour coding for easy installation
- flushing 3/5 L
- material: steel/plastic
- load capacity 400 kg
- 10-year warranty

bowl characteristics:
- **CleanOn** technology
- **EURO WHITE** colour
- oval shape
- flushing 3/5 L
- hidden fixation system
- 10-year warranty

toilet seat characteristics:
- white
- oval shape
- high quality duroplast
- one button easy-off system
- soft close system
- slim wrap
- 2-year warranty

flush button characteristics:
- selected pneumatic flush button to be purchased separately

W×H×D [cm] 50×116,5 - 136,5×14,7 - 21

Compatible with products:

pneumatic flush buttons series **ACCENTO CIRCLE / ACCENTO SQUARE**

AQUA 50 MECH

SET C22

cat. code.: S701-801 | index: SZWZ1008616282

set components:
- **AQUA 50 MECH QF** concealed WC frame
- **LARGA** by Cersanit wall hung bowl
- **LARGA** by Cersanit **SQUARE** toilet seat

frame characteristics:
- **QUICK FIX** wall mounting system
- **FRESH SYSTEM** basket
- ultra-quiet filling valve with NF
- mechanical flushing
- easy assembly and adjustment of internal frame components without the use of tools
- one-piece tank guaranteeing tightness
- colour coding for easy installation
- flushing 3/5 L
- material: steel/plastic
- load capacity 400 kg
- 10-year warranty

bowl characteristics:
- **CleanOn** technology
- **EURO WHITE** colour
- rectangular shape
- flushing 3/5 L
- hidden fixation system
- 10-year warranty

toilet seat characteristics:
- white
- rectangular shape
- high quality duroplast
- one button easy-off system
- soft close system
- slim wrap
- 2-year warranty

flush button characteristics:
- selected mechanical flush button to be purchased separately

W×H×D [cm] 50×116,5 - 136,5×14,7 - 21

Compatible with products:

mechanical flush buttons series **DUETO / ENTER II / PRESTO II / MOVI II / PILOT II / LUNA / LUNA RING / BLOCK**

AQUA 50 PNEU

SET C23

cat. code.: S701-802 | index: SZWZ1008626282

set components:
- **AQUA 50 PNEU QF** concealed WC frame
- **LARGA** by Cersanit wall hung bowl
- **LARGA** by Cersanit **SQUARE** toilet seat

frame characteristics:
- **QUICK FIX** wall mounting system
- **FRESH SYSTEM** basket
- ultra-quiet filling valve with NF
- pneumatic flushing
- easy assembly and adjustment of internal frame components without the use of tools
- one-piece tank guaranteeing tightness
- colour coding for easy installation
- flushing 3/5 L
- material: steel/plastic
- load capacity 400 kg
- 10-year warranty

bowl characteristics:
- **CleanOn** technology
- **EURO WHITE** colour
- rectangular shape
- flushing 3/5 L
- hidden fixation system
- 10-year warranty

toilet seat characteristics:
- white
- rectangular shape
- high quality duroplast
- one button easy-off system
- soft close system
- slim wrap
- 2-year warranty

flush button characteristics:
- selected pneumatic flush button to be purchased separately

W×H×D [cm] 50×116,5 - 136,5×14,7 - 21

Compatible with products:

pneumatic flush buttons series **ACCENTO CIRCLE / ACCENTO SQUARE**

AQUA 50 MECH

SET C14

cat. code.: S701-794 | index: SZWZ1008536282

set components:
- **AQUA 50 MECH QF** concealed WC frame
- **CITY** by Cersanit wall hung bowl
- **CITY** by Cersanit **OVAL SLIM** toilet seat

frame characteristics:
- **QUICK FIX** wall mounting system
- **FRESH SYSTEM** basket
- ultra-quiet filling valve with NF
- mechanical flushing
- easy assembly and adjustment of internal frame components without the use of tools
- one-piece tank guaranteeing tightness
- colour coding for easy installation
- flushing 3/5 L
- material: steel/plastic
- load capacity 400 kg
- 10-year warranty

bowl characteristics:
- **CleanOn** technology
- **EURO WHITE** colour
- oval shape
- hidden fixation system
- flushing 3/5 L
- 10-year warranty

toilet seat characteristics:
- white
- oval shape
- high quality duroplast
- one button easy-off system
- soft close system
- slim
- 2-year warranty

flush button characteristics:
- selected mechanical flush button to be purchased separately

W×H×D [cm] 50×116,5 - 136,5×14,7 - 21

Compatible with products:

mechanical flush buttons series **DUETO / ENTER II / PRESTO II / MOVI II / PILOT II / LUNA / LUNA RING / BLOCK**

AQUA 50 PNEU

SET C15

cat. code.: S701-795 | index: SZWZ1008546282

set components:
- **AQUA 50 PNEU QF** concealed WC frame
- **CITY** by Cersanit wall hung bowl
- **CITY** by Cersanit **OVAL SLIM** toilet seat

frame characteristics:
- **QUICK FIX** wall mounting system
- **FRESH SYSTEM** basket
- ultra-quiet filling valve with NF
- pneumatic flushing
- easy assembly and adjustment of internal frame components without the use of tools
- one-piece tank guaranteeing tightness
- colour coding for easy installation
- flushing 3/5 L
- material: steel/plastic
- load capacity 400 kg
- 10-year warranty

bowl characteristics:
- **CleanOn** technology
- **EURO WHITE** colour
- oval shape
- hidden fixation system
- flushing 3/5 L
- 10-year warranty

toilet seat characteristics:
- white
- oval shape
- high quality duroplast
- one button easy-off system
- soft close system
- slim
- 2-year warranty

flush button characteristics:
- selected pneumatic flush button to be purchased separately

W×H×D [cm] 50×116,5 - 136,5×14,7 - 21

Compatible with products:

pneumatic flush buttons series **ACCENTO CIRCLE / ACCENTO SQUARE**

AQUA 50 MECH

SET C16

cat. code.: S701-796 | index: SZWZ1008556282

set components:
- **AQUA 50 MECH QF** concealed WC frame
- **CITY** by Cersanit wall hung bowl
- **CITY** by Cersanit **SQUARE** toilet seat

frame characteristics:
- **QUICK FIX** wall mounting system
- **FRESH SYSTEM** basket
- ultra-quiet filling valve with NF
- mechanical flushing
- easy assembly and adjustment of internal frame components without the use of tools
- one-piece tank guaranteeing tightness
- colour coding for easy installation
- flushing 3/5 L
- material: steel/plastic
- load capacity 400 kg
- 10-year warranty

bowl characteristics:
- **CleanOn** technology
- **EURO WHITE** colour
- rectangular shape
- hidden fixation system
- flushing 3/5 L
- 10-year warranty

toilet seat characteristics:
- white
- rectangular shape
- high quality duroplast
- one button easy-off system
- soft close system
- slim
- 2-year warranty

flush button characteristics:
- selected mechanical flush button to be purchased separately

W×H×D [cm] 50×116,5 - 136,5×14,7 - 21

Compatible with products:

mechanical flush buttons series **DUETO / ENTER II / PRESTO II / MOVI II / PILOT II / LUNA / LUNA RING / BLOCK**

AQUA 50 PNEU

SET C17

cat. code.: S701-797 | index: SZWZ1008566282

set components:
- **AQUA 50 PNEU QF** concealed WC frame
- **CITY** by Cersanit wall hung bowl
- **CITY** by Cersanit **SQUARE** toilet seat

frame characteristics:
- **QUICK FIX** wall mounting system
- **FRESH SYSTEM** basket
- ultra-quiet filling valve with NF
- pneumatic flushing
- easy assembly and adjustment of internal frame components without the use of tools
- one-piece tank guaranteeing tightness
- colour coding for easy installation
- flushing 3/5 L
- material: steel/plastic
- load capacity 400 kg
- 10-year warranty

bowl characteristics:
- **CleanOn** technology
- **EURO WHITE** colour
- rectangular shape
- hidden fixation system
- flushing 3/5 L
- 10-year warranty

toilet seat characteristics:
- white
- rectangular shape
- high quality duroplast
- one button easy-off system
- soft close system
- slim
- 2-year warranty

flush button characteristics:
- selected pneumatic flush button to be purchased separately

W×H×D [cm] 50×116,5 - 136,5×14,7 - 21

Compatible with products:

pneumatic flush buttons series **ACCENTO CIRCLE / ACCENTO SQUARE**

AQUA 50 MECH

SET C34

cat. code.: S701-813 | index: SZWZ1008736282

set components:
- **AQUA 50 MECH QF** concealed WC frame
- **MILLE PLUS** by Cersanit wall hung bowl
- **MILLE** toilet seat

frame characteristics:
- **QUICK FIX** wall mounting system
- **FRESH SYSTEM** basket
- ultra-quiet filling valve with NF
- mechanical flushing
- easy assembly and adjustment of internal frame components without the use of tools
- one-piece tank guaranteeing tightness
- colour coding for easy installation
- flushing 3/5 L
- material: steel/plastic
- load capacity 400 kg
- 10-year warranty

bowl characteristics:
- **CleanOn** technology
- **EURO WHITE** colour
- oval shape
- standard installation
- flushing 3/5 L
- 10-year warranty

toilet seat characteristics:
- white
- oval shape
- high quality duroplast
- easy-off system
- soft close system
- slim
- 2-year warranty

flush button characteristics:
- selected mechanical flush button to be purchased separately

W×H×D [cm] 50×116,5 - 136,5×14,7 - 21

Compatible with products:

mechanical flush buttons series **DUETO / ENTER II / PRESTO II / MOVI II / PILOT II / LUNA / LUNA RING / BLOCK**

AQUA 50 MECH

SET C819

cat. code.: S4027-002 | index: SZWZ1010420001

set components:
- **AQUA 50 MECH QF** concealed WC frame
- **MODUO PLUS** wall hung bowl
- **MODUO PLUS OVAL** toilet seat

frame characteristics:
- **QUICK FIX** wall mounting system
- **FRESH SYSTEM** basket
- ultra-quiet filling valve with NF
- mechanical flushing
- easy assembly and adjustment of internal frame components without the use of tools
- one-piece tank guaranteeing tightness
- colour coding for easy installation
- flushing 3/5 L
- material: steel/plastic
- load capacity 400 kg
- 10-year warranty

bowl characteristics:
- **CleanOn** technology
- **EURO WHITE** colour
- oval shape
- flushing 3/5 L
- standard installation
- 10-year warranty

toilet seat characteristics:
- white
- oval shape
- high quality duroplast
- easy-off system dwoma Flush buttonami
- soft close system
- slim
- 2-year warranty

flush button characteristics:
- selected mechanical flush button to be purchased separately

W×H×D [cm] 50×116,5 - 136,5×14,7 - 21

Compatible with products:

mechanical flush buttons series **DUETO / ENTER II / PRESTO II / MOVI II / PILOT II / LUNA / LUNA RING / BLOCK**

AQUA 50 MECH

SET C35

cat. code.: S701-814 | index: SZWZ1008746282

set components:
- **AQUA 50 MECH QF** concealed WC frame
- **MODUO PLUS** wall hung bowl
- **MODUO SLIM WRAP** toilet seat

frame characteristics:
- **QUICK FIX** wall mounting system
- **FRESH SYSTEM** basket
- ultra-quiet filling valve with NF
- mechanical flushing
- easy assembly and adjustment of internal frame components without the use of tools
- one-piece tank guaranteeing tightness
- colour coding for easy installation
- flushing 3/5 L
- material: steel/plastic
- load capacity 400 kg
- 10-year warranty

bowl characteristics:
- **CleanOn** technology
- **EURO WHITE** colour
- oval shape
- flushing 3/5 L
- standard installation
- 10-year warranty

toilet seat characteristics:
- white
- oval shape
- high quality duroplast
- one button easy-off system
- soft close system
- slim wrap
- 2-year warranty

flush button characteristics:
- selected mechanical flush button to be purchased separately

W×H×D [cm] 50×116,5 - 136,5×14,7 - 21

Compatible with products:

mechanical flush buttons series **DUETO / ENTER II / PRESTO II / MOVI II / PILOT II / LUNA / LUNA RING / BLOCK**

AQUA 50 MECH

SET C820

cat. code.: S4027-003 | index: SZWZ1010430001

set components:
- **AQUA 50 MECH QF** concealed WC frame
- **MODUO PLUS** wall hung bowl
- **MODUO PLUS SQUARE** toilet seat

frame characteristics:
- **QUICK FIX** wall mounting system
- **FRESH SYSTEM** basket
- ultra-quiet filling valve with NF
- mechanical flushing
- easy assembly and adjustment of internal frame components without the use of tools
- one-piece tank guaranteeing tightness
- colour coding for easy installation
- flushing 3/5 L
- material: steel/plastic
- load capacity 400 kg
- 10-year warranty

bowl characteristics:
- **CleanOn** technology
- **EURO WHITE** colour
- rectangular shape
- flushing 3/5 L
- standard installation
- 10-year warranty

toilet seat characteristics:
- white
- rectangular shape
- high quality duroplast
- two buttons easy-off system
- soft close system
- slim
- 2-year warranty

flush button characteristics:
- selected mechanical flush button to be purchased separately

W×H×D [cm] 50×116,5 - 136,5×14,7 - 21

Compatible with products:

mechanical flush buttons series **DUETO / ENTER II / PRESTO II / MOVI II / PILOT II / LUNA / LUNA RING / BLOCK**

SYSTEM 40 MECH

SET C696

cat. code.: S4028-001 | index: SZWZ1010190001

set components:
- **SYSTEM 40 MECH** concealed WC frame
- **LUNA** by Cersanit wall hung bowl
- **LUNA 1** toilet seat
- **LUNA** by Cersanit mechanical flush button

frame characteristics:
- Standard Fix wall mounts
- **FRESH SYSTEM** basket
- silent filling valve with plastic tip
- mechanical flushing
- easy access to components inside the tank concealed WC frame through an inspection opening
- one-piece tank guaranteeing tightness
- 10-year warranty on the tank and frame
- 5-year warranty on valves

bowl characteristics:
- **CleanOn** technology
- **EURO WHITE** colour
- oval shape
- flushing 3/5 L
- TOP EASY-FIX mounting
- 10-year warranty

toilet seat characteristics:
- white
- oval shape
- high quality duroplast
- one button easy-off system
- soft close system
- slim
- 2-year warranty

flush button characteristics:
- chrome glossy
- oval keys
- surface mounting
- material: plastic
- 3-year warranty

W×H×D [cm] 41×116,5 - 136,5×14,6 - 19,8

SYSTEM 40 MECH

SET C697

cat. code.: S4028-002 | index: SZWZ1010200001

set components:
- **SYSTEM 40 MECH** concealed WC frame
- **LUNA** by Cersanit wall hung bowl
- **LUNA 1** toilet seat
- **LUNA** by Cersanit mechanical flush button

frame characteristics:
- Standard Fix wall mounts
- **FRESH SYSTEM** basket
- silent filling valve with plastic tip
- mechanical flushing
- easy access to components inside the tank concealed WC frame through an inspection opening
- one-piece tank guaranteeing tightness
- 10-year warranty on the tank and frame
- 5-year warranty on valves

bowl characteristics:
- **CleanOn** technology
- **EURO WHITE** colour
- oval shape
- flushing 3/5 L
- TOP EASY-FIX mounting
- 10-year warranty

toilet seat characteristics:
- white
- oval shape
- high quality duroplast
- one button easy-off system
- soft close system
- slim
- 2-year warranty

flush button characteristics:
- black matt
- oval keys
- surface mounting
- material: plastic
- 3-year warranty

W×H×D [cm] 41×116,5 - 136,5×14,6 - 19,8

SYSTEM 40 MECH

SET B983

cat. code.: S701-768 | index: SZWZ1008296282

set components:
- **SYSTEM 40 MECH** concealed WC frame
- **COLOUR** wall hung bowl
- **COLOUR** toilet seat
- **BLOCK** mechanical flush button

frame characteristics:
- Standard Fix wall mounts
- **FRESH SYSTEM** basket
- silent filling valve with plastic tip
- mechanical flushing
- easy access to components inside the tank concealed WC frame through an inspection opening
- one-piece tank guaranteeing tightness
- 10-year warranty on the tank and frame
- 5-year warranty on valves

bowl characteristics:
- **CleanOn** technology
- **EURO WHITE** colour
- rectangular shape
- standard installation
- flushing 3/5 L
- 10-year warranty

toilet seat characteristics:
- white
- rectangular shape
- high quality duroplast
- easy-off system
- soft close system
- 2-year warranty

flush button characteristics:
- chrome glossy
- rectangular keys
- surface mounting
- material: plastic
- 3-year warranty

W×H×D [cm] 41×116,5 - 136,5×14,6 - 19,8

SYSTEM 40 MECH

SET B995

cat. code.: S701-780 | index: SZWZ1008416282

set components:
- **SYSTEM 40 MECH** concealed WC frame
- **MILLE** wall hung bowl
- **MILLE** toilet seat
- **PRESTO II** mechanical flush button

frame characteristics:
- Standard Fix wall mounts
- **FRESH SYSTEM** basket
- silent filling valve with plastic tip
- mechanical flushing
- easy access to components inside the tank concealed WC frame through an inspection opening
- one-piece tank guaranteeing tightness
- 10-year warranty on the tank and frame
- 5-year warranty on valves

bowl characteristics:
- **CleanOn** technology
- **EURO WHITE** colour
- oval shape
- standard installation
- flushing 3/5 L
- 10-year warranty

toilet seat characteristics:
- white
- oval shape
- high quality duroplast
- one button easy-off system
- soft close system
- slim
- 2-year warranty

flush button characteristics:
- chrome glossy
- rectangular keys
- surface mounting
- material: plastic
- 3-year warranty

W×H×D [cm] 41×116,5 - 136,5×14,6 - 19,8

SYSTEM 40 MECH

SET C60

cat. code.: S701-839 | index: SZWZ1009006282

set components:
- **SYSTEM 40 MECH** concealed WC frame
- **MILLE** wall hung bowl
- **MILLE** toilet seat
- **PRESTO II** mechanical flush button

frame characteristics:
- Standard Fix wall mounts
- **FRESH SYSTEM** basket
- silent filling valve with plastic tip
- mechanical flushing
- easy access to components inside the tank concealed WC frame through an inspection opening
- one-piece tank guaranteeing tightness
- 10-year warranty on the tank and frame
- 5-year warranty on valves

bowl characteristics:
- **CleanOn** technology
- **EURO WHITE** colour
- oval shape
- standard installation
- flushing 3/5 L
- 10-year warranty

toilet seat characteristics:
- white
- oval shape
- high quality duroplast
- one button easy-off system
- soft close system
- slim
- 2-year warranty

flush button characteristics:
- black matt
- rectangular keys
- surface mounting
- material: plastic
- 3-year warranty

W×H×D [cm] 41×116,5 - 136,5×14,6 - 19,8

SYSTEM 40 MECH

SET C212

cat. code.: S701-894 | index: SZWZ1009316282

set components:
- **SYSTEM 40 MECH** concealed WC frame
- **PARVA** wall hung bowl
- **PARVA** toilet seat
- **PRESTO II** mechanical flush button

frame characteristics:
- Standard Fix wall mounts
- **FRESH SYSTEM** basket
- silent filling valve with plastic tip
- mechanical flushing
- easy access to components inside the tank concealed WC frame through an inspection opening
- one-piece tank guaranteeing tightness
- 10-year warranty on the tank and frame
- 5-year warranty on valves

bowl characteristics:
- **CleanOn** technology
- **EURO WHITE** colour
- oval shape
- standard installation
- flushing 3/5 L
- 10-year warranty

toilet seat characteristics:
- white
- oval shape
- high quality duroplast
- easy-off system
- soft close system
- 2-year warranty

flush button characteristics:
- chrome glossy
- rectangular keys
- surface mounting
- material: plastic
- 3-year warranty

W×H×D [cm] 41×116,5 - 136,5×14,6 - 19,8

SYSTEM 40 MECH

SET C03

cat. code.: S701-787 | index: SZWZ1008486282

set components:
- **SYSTEM 40 MECH** concealed WC frame
- **ARTECO** wall hung bowl
- **ARTECO** toilet seat
- **PRESTO II** mechanical flush button

frame characteristics:
- Standard Fix wall mounts
- **FRESH SYSTEM** basket
- silent filling valve with plastic tip
- mechanical flushing
- easy access to components inside the tank concealed WC frame through an inspection opening
- one-piece tank guaranteeing tightness
- 10-year warranty on the tank and frame
- 5-year warranty on valves

bowl characteristics:
- **CleanOn** technology
- **EURO WHITE** colour
- oval shape
- standard installation
- flushing 3/5 L
- 10-year warranty

toilet seat characteristics:
- white
- oval shape
- high quality duroplast
- easy-off system
- soft close system
- 2-year warranty

flush button characteristics:
- chrome glossy
- rectangular keys
- surface mounting
- material: plastic
- 3-year warranty

*set available while stocks last

W×H×D [cm] 41×116,5 - 136,5×14,6 - 19,8

URINALS

CREA

SET B144

cat. code.: S701-357 | index: SZCZ1002236324

characteristics:
- **CleanOn** technology
- **EURO WHITE** colour
- 10-year warranty on ceramics
- 2-year warranty on non-ceramic parts

W×D×H [cm] 33,5×30×66,5

Included in the set:
ceramic plug, bottle trap and installation kit

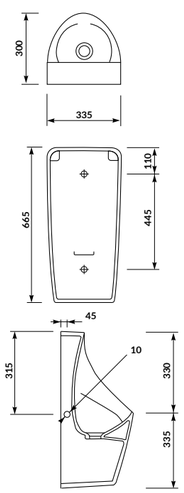

TAURUS T100

Urinal

cat. code.: K11-0030 | index: CCUZ1000050750

characteristics:
- **EURO WHITE** colour
- 10-year warranty on ceramics

W×D×H [cm] 41,5×37×66

Included in the set:
installation kit

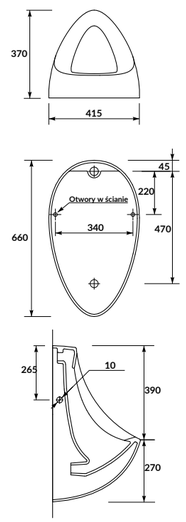

APPOLLO A 101

Urinal

cat. code.: K11-0025 | index: CCUZ1000030936

characteristics:
- **EURO WHITE** colour
- 10-year warranty on ceramics

W×D×H [cm] 34×28,5×56,5

Included in the set:
installation kit

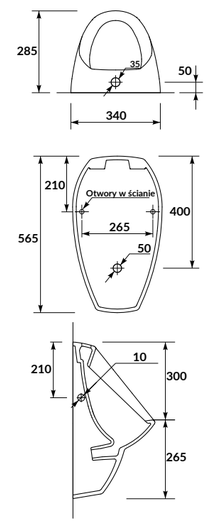

APPOLLO A 100

Urinal

cat. code.: K11-0024 | index: CCUZ10000040936

characteristics:
- **EURO WHITE** colour
- 10-year warranty on ceramics

W×D×H [cm] 34×28,5×56,5

Included in the set:
installation kit

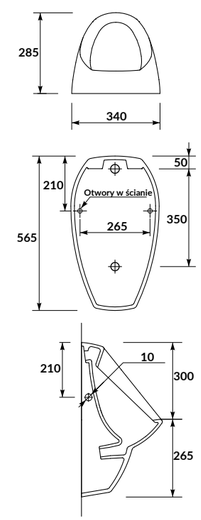

PRESIDENT P101

Urinal

cat. code.: K08-013 | index: CCUZ1000020936

characteristics:
- **EURO WHITE** colour
- 10-year warranty on ceramics

W×D×H [cm] 32×27,5×44

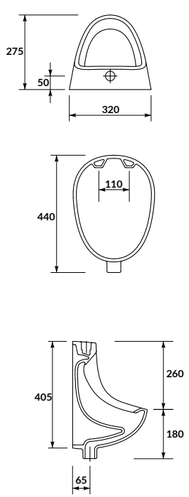

Urinal partition

cat. code.: K11-0031 | index: CCRZ1000010936

characteristics:
- **EURO WHITE** colour
- 10-year warranty on ceramics

W×D×H [cm] 8×40×68

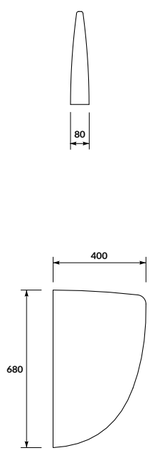

COLLECTION NAME	PRODUCT NAME	CATALOGUE CODE	INDEX	EAN	SINGLE PACKIGING			COLLECTIVE PACKAGING (PALLET)		
					NET WEIGHT (KG)	GROSS WEIGHT KG)	SINGLE PACKAGING DIMENSIONS (CM) LENGHT × WIDTH × HEIGHT	NO OF SKU ON PALLET	PALLET DIMENSIONS WITH GOODS (CM) LENGHT × WIDTH × HEIGH.	GROSS PALLET WEIGHT (KG)
CONCEALED WC FRAMEE										
AQUA	**AQUA** 50 MECH QF	K97-525	COAF1001640948	5901771094500	12,3	13,3	15,5 × 51,5 × 117,9	12	120 × 80 × 149	176,6
AQUA	**AQUA** 50 PNEU QF	K97-521	COAF1001600948	5901771094463	12,2	13,2	15,5 × 51,5 × 117,9	12	120 × 80 × 149	175,4
AQUA	**AQUA** 40 PNEU QF LOW	K97-522	COAF1001610948	5901771094470	10,8	11,8	15,5 × 42,5 × 95,9	15	120 × 80 × 142,5	194
AQUA	**AQUA** concealed WC frame for bidet	K97-407	COAF1001256715	5901771012931	9,5	10	42 × 7 × 114	30	120 × 80 × 142	320
AQUA	**AQUA** concealed WC frame for urinal	K97-410	COAF1001280948	5901771018025	12	13	51,5 × 11 × 120	18	120 × 80 × 170	254
AQUA	**AQUA** concealed WC frame for washbasin	K97-409	COAF1001270948	5901771018018	8	9	41 × 7 × 116	30	120 × 80 × 140	290
AQUA	**AQUA** concealed WC frame for handles	K97-408	COAF1001262175	5901771015390	8	9	31 × 5 × 115	48	120 × 80 × 140	428
FLUSH BUTTONS										
PILOT II	**PILOT II** Flush button white glass	K97-529	COAB1002610947	5901771094524	0,55	0,65	27,5 × 18 × 5,5	480	120 × 80 × 170	327
PILOT II	**PILOT II** Flush button black glass	K97-530	COAB1002620947	5901771094531	0,55	0,65	27,5 × 18 × 5,5	480	120 × 80 × 170	327
BLOCK	**BLOCK** Flush button chrom shine	K97-454	COAB1001920947	5901771051831	0,26	0,36	27,5 × 18 × 5,5	480	120 × 80 × 170	187,8
BLOCK	**BLOCK** Flush button black matt	K97-455	COAB1001930947	5901771051848	0,26	0,36	27,5 × 18 × 5,5	480	120 × 80 × 170	187,8
BLOCK	**BLOCK** Flush button gold shine	K97-465	COAB1001921941	5901771059011	0,26	0,36	27,5 × 18 × 5,5	480	120 × 80 × 170	187,8
BLOCK	**BLOCK** Flush button gun metal shine	K97-0447	COAB1002960947	5901771133414	0,26	0,36	27,5 × 18 × 5,5	480	120 × 80 × 170	187,8
BLOCK	**BLOCK** Flush button copper shine	K97-0453	COAB1003020947	5901771133476	0,26	0,36	27,5 × 18 × 5,5	480	120 × 80 × 170	187,8
BLOCK	**BLOCK** Flush button chrom shine chrome matt keys	K97-0560	COAB1002780947	5901771115977	0,26	0,36	27,5 × 18 × 5,5	480	120 × 80 × 170	187,8
BLOCK	**BLOCK** Flush button chrome matt chrom shine keys	K97-0406	COAB1002740947	5901771115861	0,26	0,36	27,5 × 18 × 5,5	480	120 × 80 × 170	187,8
BLOCK	**BLOCK** Flush button chrom shine black matt keys	K97-0565	COAB1002830947	5901771116028	0,26	0,36	27,5 × 18 × 5,5	480	120 × 80 × 170	187,8
BLOCK	**BLOCK** Flush button black matt chrom shine keys	K97-0399	COAB1002670947	5901771115793	0,26	0,36	27,5 × 18 × 5,5	480	120 × 80 × 170	187,8
BLOCK	**BLOCK** Flush button chrome matt black matt keys	K97-0407	COAB1002750947	5901771115878	0,26	0,36	27,5 × 18 × 5,5	480	120 × 80 × 170	187,8
BLOCK	**BLOCK** Flush button black matt chrome matt keys	K97-0398	COAB1002660947	5901771115786	0,26	0,36	27,5 × 18 × 5,5	480	120 × 80 × 170	187,8
BLOCK	**BLOCK** Flush button gold shine black matt keys	K97-0397	COAB1002650947	5901771115779	0,26	0,36	27,5 × 18 × 5,5	480	120 × 80 × 170	187,8
BLOCK	**BLOCK** Flush button black matt gold shine keys	K97-0400	COAB1002680947	5901771115809	0,26	0,36	27,5 × 18 × 5,5	480	120 × 80 × 170	187,8
LUNA	**LUNA** Flush button chrom shine	K97-449	COAB1001870947	5901771051787	0,26	0,36	27,5 × 18 × 5,5	480	120 × 80 × 170	187,8
LUNA	**LUNA** Flush button black matt	K97-451	COAB1001890947	5901771051800	0,26	0,36	27,5 × 18 × 5,5	480	120 × 80 × 170	187,8
LUNA	**LUNA** Flush button gold shine	K97-466	COAB1001871941	5901771059028	0,26	0,36	27,5 × 18 × 5,5	480	120 × 80 × 170	187,8
LUNA	**LUNA** Flush button gun metal shine	K97-0582	COAB1003070947	5901771133711	0,26	0,36	27,5 × 18 × 5,5	480	120 × 80 × 170	187,8
LUNA	**LUNA** Flush button copper shine	K97-0588	COAB1003130947	5901771133773	0,26	0,36	27,5 × 18 × 5,5	480	120 × 80 × 170	187,8
LUNA	**LUNA** Flush button chrom shine chrome matt keys	K97-0567	COAB1002850947	5901771116042	0,26	0,36	27,5 × 18 × 5,5	480	120 × 80 × 170	187,8
LUNA	**LUNA** Flush button chrome matt keys chrom shine	K97-0571	COAB1002890947	5901771116080	0,26	0,36	27,5 × 18 × 5,5	480	120 × 80 × 170	187,8
LUNA	**LUNA** Flush button chrom shine black matt keys	K97-0572	COAB1002900947	5901771116097	0,26	0,36	27,5 × 18 × 5,5	480	120 × 80 × 170	187,8
LUNA	**LUNA** Flush button black matt keys chrom shine	K97-0559	COAB1002770947	5901771115960	0,26	0,36	27,5 × 18 × 5,5	480	120 × 80 × 170	187,8
LUNA	**LUNA** Flush button chrome matt black matt keys	K97-0564	COAB1002820947	5901771116011	0,26	0,36	27,5 × 18 × 5,5	480	120 × 80 × 170	187,8
LUNA	**LUNA** Flush button black matt chrome matt keys	K97-0408	COAB1002760947	5901771115885	0,26	0,36	27,5 × 18 × 5,5	480	120 × 80 × 170	187,8
LUNA	**LUNA** Flush button gold shine black matt keys	K97-0568	COAB1002860947	5901771116059	0,26	0,36	27,5 × 18 × 5,5	480	120 × 80 × 170	187,8
LUNA	**LUNA** Flush button black matt keys gold shine	K97-0562	COAB1002800947	5901771115991	0,26	0,36	27,5 × 18 × 5,5	480	120 × 80 × 170	187,8
LUNA	**LUNA RING** Flush button chrom shine chrome matt detail	K97-0630	COAB1003360947	5901771161134	0,26	0,36	27,5 × 18 × 5,5	480	120 × 80 × 170	187,8
LUNA	**LUNA RING** Flush button black matt chrom shine detail	K97-0631	COAB1003370947	5901771161141	0,26	0,36	27,5 × 18 × 5,5	480	120 × 80 × 170	187,8
LUNA	**LUNA RING** Flush button black matt chrome matt detail	K97-0633	COAB1003390947	5901771161165	0,26	0,36	27,5 × 18 × 5,5	480	120 × 80 × 170	187,8
LUNA	**LUNA RING** Flush button black matt gold shine detail	K97-0632	COAB1003380947	5901771161158	0,26	0,36	27,5 × 18 × 5,5	480	120 × 80 × 170	187,8
LUNA	**LUNA RING** Flush button white shine chrom shine detail	K97-0627	COAB1003330947	5901771161103	0,26	0,36	27,5 × 18 × 5,5	480	120 × 80 × 170	187,8
LUNA	**LUNA RING** Flush button white shine black matt detail	K97-0628	COAB1003340947	5901771161110	0,26	0,36	27,5 × 18 × 5,5	480	120 × 80 × 170	187,8
LUNA	**LUNA RING** Flush button white shine gold shine detail	K97-0629	COAB1003350947	5901771161127	0,26	0,36	27,5 × 18 × 5,5	480	120 × 80 × 170	187,8
MOVI II	**MOVI II** Flush button white glass	K97-528	COAB1002600947	5901771094401	0,7	0,8	31,5 × 23 × 5,5	240	120 × 80 × 170	207
MOVI II	**MOVI II** Flush button black glass	K97-527	COAB1002590947	5901771094395	0,7	0,8	31,5 × 23 × 5,5	240	120 × 80 × 170	207
MOVI II	**MOVI II** Flush button chrom shine	K97-515	COAB1002540947	5901771093947	0,26	0,36	27,5 × 18 × 5,5	480	120 × 80 × 170	187,8
MOVI II	**MOVI II** Flush button chrome matt	K97-513	COAB1002520947	5901771093923	0,26	0,36	27,5 × 18 × 5,5	480	120 × 80 × 170	187,8
MOVI II	**MOVI II** Flush button black matt	K97-511	COAB1002500947	5901771093893	0,26	0,36	27,5 × 18 × 5,5	480	120 × 80 × 170	187,8
MOVI II	**MOVI II** Flush button white	K97-514	COAB1002530947	5901771093930	0,26	0,36	27,5 × 18 × 5,5	480	120 × 80 × 170	187,8
PRESTO II	**PRESTO II** Flush button chrom shine	K97-517	COAB1002560947	5901771093961	0,26	0,36	27,5 × 18 × 5,5	480	120 × 80 × 170	187,8
PRESTO II	**PRESTO II** Flush button chrome matt	K97-518	COAB1002570947	5901771093978	0,26	0,36	27,5 × 18 × 5,5	480	120 × 80 × 170	187,8
PRESTO II	**PRESTO II** Flush button black matt	K97-510	COAB1002490947	5901771093886	0,26	0,36	27,5 × 18 × 5,5	480	120 × 80 × 170	187,8
PRESTO II	**PRESTO II** Flush button white	K97-519	COAB1002580947	5901771093985	0,26	0,36	27,5 × 18 × 5,5	480	120 × 80 × 170	187,8
ENTER II	**ENTER II** Flush button chrom shine	K97-509	COAB1002480947	5901771093879	0,22	0,32	27,5 × 18 × 5,5	480	120 × 80 × 170	168,6
ENTER II	**ENTER II** Flush button chrome mat	K97-512	COAB1002510947	5901771093909	0,22	0,32	27,5 × 18 × 5,5	480	120 × 80 × 170	168,6
ENTER II	**ENTER II** Flush button black matt	K97-0574	COAB1002910947	5901771118015	0,22	0,32	27,5 × 18 × 5,5	480	120 × 80 × 170	168,6
ENTER II	**ENTER II** Flush button white	K97-516	COAB1002550947	5901771093954	0,22	0,32	27,5 × 18 × 5,5	480	120 × 80 × 170	168,6
DUETO	**DUETO** Flush button chrom shine	K97-0635	COAB1003410947	5901771161998	0,24	0,34	27,5 × 18 × 5,5	480	120 × 80 × 170	178,2
DUETO	**DUETO** Flush button **DUETO** chrome mat	K97-0636	COAB1003420947	5901771162001	0,24	0,34	27,5 × 18 × 5,5	480	120 × 80 × 170	178,2
DUETO	**DUETO** Flush button **DUETO** black matt	K97-0637	COAB1003430947	5901771162018	0,24	0,34	27,5 × 18 × 5,5	480	120 × 80 × 170	178,2
DUETO	**DUETO** Flush button **DUETO** white	K97-0634	COAB1003400947	5901771161981	0,24	0,34	27,5 × 18 × 5,5	480	120 × 80 × 170	178,2
ACCENTO	**ACCENTO CIRCLE** Pneumatic button white glass	S97-055	COAB1001436543	5902115757334	0,7	1,1	28,5 × 21 × 11,5	240	120 × 90 × 192	281
ACCENTO	**ACCENTO CIRCLE** Pneumatic button black glass	S97-053	COAB1001416543	5902115757310	0,7	1,1	28,5 × 21 × 11,5	240	120 × 90 × 192	281
ACCENTO	**ACCENTO CIRCLE** Pneumatic button chrome glossy	S97-056	COAB1001446543	5902115757341	0,3	0,4	26 × 17 × 9,5	480	108 × 100 × 230	284

COLLECTION NAME	PRODUCT NAME	CATALOGUE CODE	INDEX	EAN	SINGLE PACKIGING			COLLECTIVE PACKAGING (PALLET)		
					NET WEIGHT (KG)	GROSS WEIGHT KG)	SINGLE PACKAGING DIMENSIONS (CM) LENGHT × WIDTH × HEIGHT	NO OF SKU ON PALLET	PALLET DIMENSIONS WITH GOODS (CM) LENGHT × WIDTH × HEIGH.	GROSS PALLET WEIGHT (KG)
ACCENTO	**ACCENTO CIRCLE** Pneumatic button black matt	K97-425	COAB1001600947	5901771030324	0,3	0,4	26 × 17 × 9,5	360	107 × 102 × 176	212
ACCENTO	**ACCENTO SQUARE** Pneumatic button white glass	S97-054	COAB1001426543	5902115757327	0,7	1,1	28,5 × 21 × 11,5	240	120 × 90 × 192	281
ACCENTO	**ACCENTO SQUARE** Pneumatic button black glass	S97-058	COAB1001466543	5902115757365	0,7	1,1	28,5 × 21 × 11,5	240	120 × 90 × 192	281
ACCENTO	**ACCENTO SQUARE** Pneumatic button chrome glossy	S97-057	COAB1001456543	5902115757358	0,3	0,4	26 × 17 × 9,5	480	108 × 100 × 230	284
ACCENTO	**ACCENTO SQUARE** Pneumatic button black matt	K97-426	COAB1001610947	5901771030331	0,3	0,4	26 × 17 × 9,5	360	107 × 10 2 × 176	212
CONCEALED WC FRAME SETS										
AQUA	SET C18	S701-798	SZWZ1008576282	5901771118879	41,01	44,01	117,5 × 44,5 × 52,5	6	120 × 90 × 173	279,06
AQUA	SET C19	S701-799	SZWZ1008586282	5901771118886	40,91	43,91	117,5 × 44,5 × 52,5	6	120 × 90 × 173	278,46
AQUA	SET C202	S701-886	SZWZ1009236282	5901771137481	39,30	42,30	117,5 × 44,5 × 52,5	6	120 × 90 × 173	268,80
AQUA	SET C203	S701-887	SZWZ1009246282	5901771137498	39,20	42,20	117,5 × 44,5 × 52,5	6	120 × 90 × 173	268,20
AQUA	SET C208	S701-892	SZWZ1009296282	5901771137542	37,70	40,70	117,5 × 44,5 × 52,5	6	120 × 90 × 173	259,20
AQUA	SET C209	S701-893	SZWZ1009306282	5901771137559	37,60	40,60	117,5 × 44,5 × 52,5	6	120 × 90 × 173	258,60
AQUA	SET C204	S701-888	SZWZ1009256282	5901771137504	37,10	40,10	117,5 × 44,5 × 52,5	6	120 × 90 × 173	255,60
AQUA	SET C205	S701-889	SZWZ1009266282	5901771137511	37,00	40,00	117,5 × 44,5 × 52,5	6	120 × 90 × 173	255,00
AQUA	SET C206	S701-890	SZWZ1009276282	5901771137528	39,10	42,10	117,5 × 44,5 × 52,5	6	120 × 90 × 173	267,60
AQUA	SET C207	S701-891	SZWZ1009286282	5901771137535	39,00	42,00	117,5 × 44,5 × 52,5	6	120 × 90 × 173	267,00
AQUA	SET C26	S701-805	SZWZ1008656282	5901771118947	42,83	45,83	117,5 × 44,5 × 52,5	6	120 × 90 × 173	289,98
AQUA	SET C27	S701-806	SZWZ1008666282	5901771118954	42,73	45,73	117,5 × 44,5 × 52,5	6	120 × 90 × 173	289,38
AQUA	SET C250	S701-926	SZWZ1009396282	5901771144434	40,60	43,60	117,5 × 44,5 × 52,5	6	120 × 90 × 173	291,60
AQUA	SET C251	S701-925	SZWZ1009386282	5901771144427	40,50	43,50	117,5 × 44,5 × 52,5	6	120 × 90 × 173	291,00
AQUA	SET C20	S701-823	SZWZ1008846282	5901771121879	38,21	41,21	117,5 × 44,5 × 52,5	6	120 × 90 × 173	262,26
AQUA	SET C21	S701-800	SZWZ1008606282	5901771118893	38,11	41,11	117,5 × 44,5 × 52,5	6	120 × 90 × 173	261,66
AQUA	SET C22	S701-801	SZWZ1008616282	5901771118909	42,20	45,20	117,5 × 44,5 × 52,5	6	120 × 90 × 173	286,20
AQUA	SET C23	S701-802	SZWZ1008626282	5901771118916	42,10	45,10	117,5 × 44,5 × 52,5	6	120 × 90 × 173	285,60
AQUA	SET C14	S701-794	SZWZ1008536282	5901771118831	38,85	41,85	117,5 × 44,5 × 52,5	6	120 × 90 × 173	266,10
AQUA	SET C15	S701-795	SZWZ1008546282	5901771118848	38,75	41,75	117,5 × 44,5 × 52,5	6	120 × 90 × 173	265,50
AQUA	SET C16	S701-796	SZWZ1008556282	5901771118855	38,62	41,62	117,5 × 44,5 × 52,5	6	120 × 90 × 173	264,72
AQUA	SET C17	S701-797	SZWZ1008566282	5901771118862	38,52	41,52	117,5 × 44,5 × 52,5	6	120 × 90 × 173	264,12
AQUA	SET C34	S701-813	SZWZ1008736282	5901771119029	34,45	37,45	117,5 × 44,5 × 52,5	6	120 × 90 × 173	239,70
AQUA	SET C819	S4027-002	SZWZ1010420001	5901771192893	36,30	39,30	117,5 × 44,5 × 52,5	6	120 × 90 × 173	250,80
AQUA	SET C35	S701-814	SZWZ1008746282	5901771119036	35,00	38,00	117,5 × 44,5 × 52,5	6	120 × 90 × 173	243,00
AQUA	SET C820	S4027-003	SZWZ1010430001	5901771192909	36,60	39,60	117,5 × 44,5 × 52,5	6	120 × 90 × 173	252,60
SYSTEM	SET C696	S4028-001	SZWZ1010190001	5901771173106	33,81	36,81	118 × 44 × 43,5	6	120 × 90 × 146	235,86
SYSTEM	SET C697	S4028-002	SZWZ1010200001	5901771173205	33,81	36,81	118 × 44 × 43,5	6	120 × 90 × 146	235,86
SYSTEM	SET B983	S701-768	SZWZ1008296282	5901771130437	33,78	36,78	118 × 44 × 43,5	6	120 × 90 × 146	235,68
SYSTEM	SET B995	S701-780	SZWZ1008416282	5901771115328	33,71	36,71	118 × 44 × 43,5	6	120 × 90 × 146	235,26
SYSTEM	SET C60	S701-839	SZWZ1009006282	5901771122982	33,71	36,71	118 × 44 × 43,5	6	120 × 90 × 146	235,26
SYSTEM	SET C212	S701-894	SZWZ1009316282	5901771137658	30,81	33,81	118 × 44 × 43,5	6	120 × 90 × 146	217,86
SYSTEM	SET C03	S701-787	SZWZ1008486282	5901771115397	33,81	36,81	118 × 44 × 43,5	6	120 × 90 × 146	235,86
URINALS										
CREA	SET B144	S701-357	SZCZ1002236324	5902115774324	15,10	17,50	66,7 × 33,2 × 30	12	120 × 80 × 140	245,00
TAURUS	**TAURUS** T 100 urinal	K11-0030	CCUZ1000050750	5907536668094	15,20	16,20	68,5 × 40 × 38,5	6	120 × 80 × 97	129,00
APPOLLO	**APPOLLO** A 101 urinal	K11-0025	CCUZ1000030936	5907536646854	10,00	10,00	56,5 × 34 × 29,5	16	80 × 12 × 140	235,00
APPOLLO	**APPOLLO** A 100 urinal	K11-0024	CCUZ1000040936	5907536646847	9,00	10,50	56,5 × 34 × 29,5	16	80 × 12 × 140	235,00
PRESIDENT	**PRESIDENT** P 101 urinal	K08-013	CCUZ1000020936	5907536604298	7,70	11,10	44,5 × 32,5 × 29,5	16	120 × 80 × 148	210,00
TAURUS	Urinal partion	K11-0031	CCRZ1000010936	5907536680957	10,50	10,50	foil packaging	14	120 × 80 × 60	208,00

WASHING

FURNITURE WASHBASINS
WALL HUNG WASHBASINS
COUNTERTOP WASHBASINS
PLUGS
SEMI-PEDESTALS
LOGISTIC DATA
MACHING MATRIX OF FURNITUE WASHBASINS
AND BATHROOM FURNITURE

FURNITURE WASHBASINS

ZEN by Cersanit 100

Washbasin in a counter – right

cat. code.: K117-005 | index: CCWT1001246401

characteristics:

- **EURO WHITE** colour
- rectangular shape
- handy storage side countertops
- easy-to-clean sufrace
- 10-year warranty

W×D×H [cm] 100,5×45,5×16,0

Compatible with products:

S1001-005, S1001-006, S1001-037, S1001-045, S1001-046, S1001-047, K117-001, K117-017

list of matching furniture on page 158

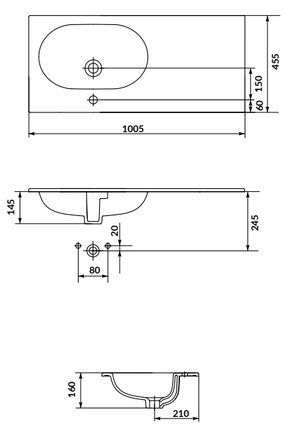

ZEN by Cersanit 100

Washbasin in a counter – left

cat. code.: K117-006 | index: CCWT1001256401

characteristics:

- **EURO WHITE** colour
- rectangular shape
- handy storage side countertops
- easy-to-clean sufrace
- 10-year warranty

W×D×H [cm] 100,5×45,5×16,0

Compatible with products:

S1001-005, S1001-006, S1001-037, S1001-045, S1001-046, S1001-047, K117-001, K117-017

list of matching furniture on page 158

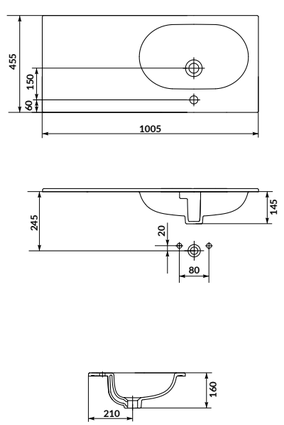

ZEN by Cersanit 80

Washbasin in a counter – left

cat. code.: K117-004 | index: CCWT1001236401

characteristics:

- **EURO WHITE** colour
- rectangular shape
- handy storage side countertops
- easy-to-clean sufrace
- 10-year warranty

W×D×H [cm] 80,5×45,5×16,0

Compatible with products:

S1001-011, S1001-012, S1001-039, S1001-043, S1001-041, S1001-033, S1001-034, S1001-044, S1001-003, S1001-004, S1001-036, S1001-054, K117-001, K117-017

list of matching furniture on page 158

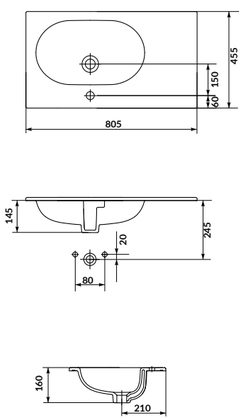

ZEN by Cersanit 80

Washbasin in a counter – right

cat. code.: K117-003 | index: CCWT1001226401

characteristics:

- **EURO WHITE** colour
- rectangular shape
- handy storage side countertops
- easy-to-clean sufrace
- 10-year warranty

W×D×H [cm] 80,5×45,5×16,0

Compatible with products:

S1001-011, S1001-012, S1001-039, S1001-043, S1001-041, S1001-033, S1001-034, S1001-044, S1001-003, S1001-004, S1001-036, S1001-054, K117-001, K117-017

list of matching furniture on page 158

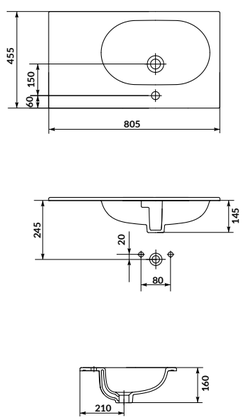

ZEN by Cersanit 60

Washbasin in a counter

cat. code.: K117-002 | index: CCWT1001216401

characteristics:

- **EURO WHITE** colour
- rectangular shape
- easy-to-clean sufrace
- 10-year warranty

W×D×H [cm] 60, 4×45, 4×16,0

Compatible with products:

S1001-009, S1001-010, S1001-035, S1001-038, S1001-042, S1001-040, S1001-030, S1001-031, S1001-032, S1001-001, S1001-002, K117-001, K117-017

list of matching furniture on page 158

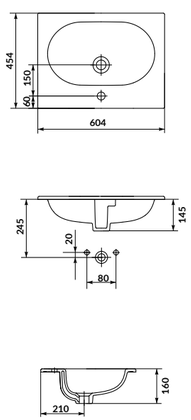

LARGA by Cersanit 100

Furniture washbasin

cat. code.: K120-011 | index: CCWF1008511904

characteristics:

- **ROCKLITE** thin-walled **ceramics**
- **EURO WHITE** colour
- **SILVER PROTECT** antibacterial glaze with silver ions
- rectangular shape
- easy-to-clean sufrace
- 10-year warranty

W×D×H [cm] 100×46×17

Compatible with products:

S932-076, S932-114-DSM

list of matching furniture on page 158

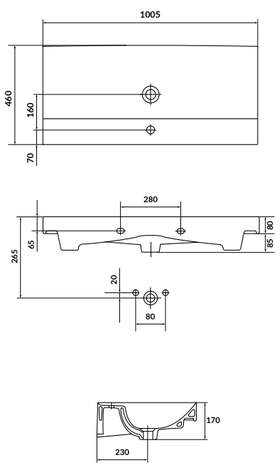

LARGA by Cersanit 80

Furniture washbasin

cat. code.: K120-010 | index: CCWF1008501904

characteristics:

- **ROCKLITE** thin-walled **ceramics**
- **EURO WHITE** colour
- **SILVER PROTECT** antibacterial glaze with silver ions
- rectangular shape
- easy-to-clean sufrace
- 10-year warranty

W×D×H [cm] 81×46×16,5

Compatible with products:

S932-073, S932-113-DSM

list of matching furniture on page 158

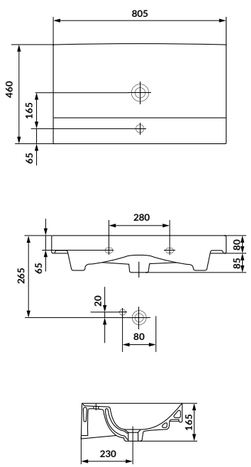

LARGA by Cersanit 60

Furniture washbasin

cat. code.: K120-009 | index: CCWF1008491904

characteristics:

- **ROCKLITE** thin-walled **ceramics**
- **EURO WHITE** colour
- **SILVER PROTECT** antibacterial glaze with silver ions
- rectangular shape
- easy-to-clean sufrace
- 10-year warranty

W×D×H [cm] 60,5×45,5×16,5

Compatible with products:

S932-070, S932-112-DSM

list of matching furniture on page 158

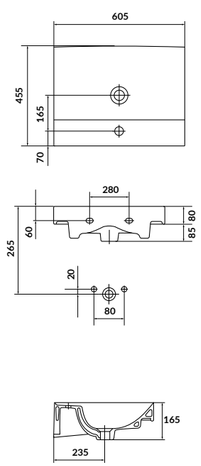

LARGA by Cersanit 50

Furniture washbasin

cat. code.: K120-008 | index: CCWF1008481904

characteristics:

- **ROCKLITE** thin-walled **ceramics**
- **EURO WHITE** colour
- **SILVER PROTECT** antibacterial glaze with silver ions
- rectangular shape
- easy-to-clean sufrace
- 10-year warranty

W×D×H [cm] 50,5×40×15,5

Compatible with products:

S932-067, S932-111-DSM, S929-011, S929-012

list of matching furniture on page 158

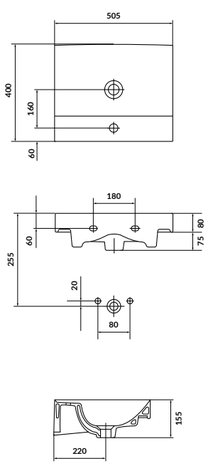

LARGA by Cersanit 50×22

Furniture washbasin

cat. code.: K677-005 | index: CCWF1008671603

characteristics:

- **ROCKLITE** thin-walled **ceramics**
- **EURO WHITE** colour
- **SILVER PROTECT** antibacterial glaze with silver ions
- rectangular shape
- easy-to-clean sufrace
- 10-year warranty

W×D×H [cm] 22×50×14

Compatible with products:

S932-064, S932-066, S932-110-DSM

list of matching furniture on page 158

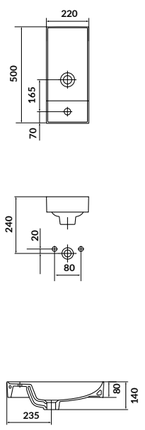

CREA 100

Furniture washbasin

cat. code.: K114-018 | index: CCWF1007338215

characteristics:

- **ROCKLITE** thin-walled **ceramics**
- **EURO WHITE** colour
- handy storage side countertops
- easy-to-clean sufrace
- 10-year warranty

W×D ×H [cm] 101×46×15,5

Compatible with products:

S701-213, K114-010, S924-021, S924-011, S924-019, S301-227, S926-035-DSM, S926-056-DSM, S926-067-DSM, S932-076, S932-078

list of matching furniture on page 158

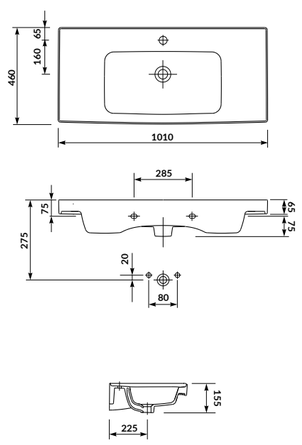

CREA 80

Furniture washbasin

cat. code.: K114-017 | index: CCWF1007328215

characteristics:

- **ROCKLITE** thin-walled **ceramics**
- **EURO WHITE** colour
- handy storage side countertops
- easy-to-clean sufrace
- 10-year warranty

W×D ×H [cm] 80,5×45,5×15,5

Compatible with products:

S701-213, K114-010, S924-004, S924-009, S924-017, S301-227, S522-024, S522-025, S522-028, S522-029, S926-005-DSM, S926-006-DSM, S926-031-DSM, S929-007, S929-008, S932-073, S932-075, S584-018-DSM

list of matching furniture on page 158

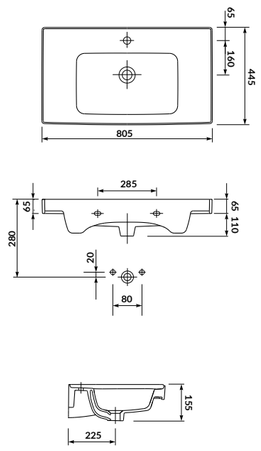

CREA 60

Furniture washbasin

cat. code.: K114-006 | index: CCWF1007318215

characteristics:
- **ROCKLITE** thin-walled **ceramics**
- **EURO WHITE** colour
- easy-to-clean sufrace
- 10-year warranty

W×D ×H [cm] 60×44,5×16

Compatible with products:

S701-213, K114-010, S924-003, S924-008, S924-016, S929-009, S929-010, S926-010-DSM, S926-002-DSM, S926-030-DSM, S522-017, S522-018, S522-020, S522-021, S932-070, S932-071, S932-072, S584-017-DSM

list of matching furniture on page 158

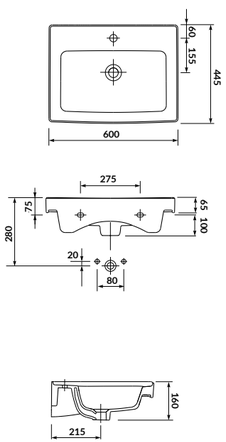

CREA 50

Furniture washbasin

cat. code.: K114-005 | index: CCWF1007308215

characteristics:
- **ROCKLITE** thin-walled **ceramics**
- **EURO WHITE** colour
- easy-to-clean sufrace
- 10-year warranty

W×D ×H [cm] 50,5×40×17,5

Compatible with products:

S701-213, K114-010, S924-002, S924-007, S924-015, S301-225, S929-011, S929-012, S926-003-DSM, S926-004-DSM, S926-029-DSM, S932-067, S932-068, S932-069, S584-016-DSM

list of matching furniture on page 158

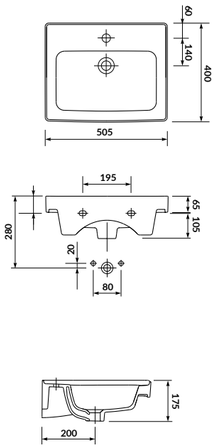

CREA 40

Furniture washbasin

cat. code.: K114-004 | index: CCWF1007298215

characteristics:
- **ROCKLITE** thin-walled **ceramics**
- **EURO WHITE** colour
- easy-to-clean sufrace
- 10-year warranty

W×D ×H [cm] 40×22×15

Compatible with products:

S701-213, K114-010, S924-001, S924-013, S924-014, S301-233; S926-028-DSM, S926-033-DSM, S926-034-DSM

list of matching furniture on page 158

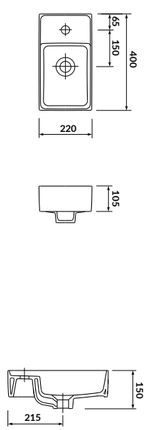

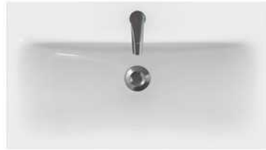

MODUO 80

Furniture washbasin

cat. code.: K116-013 | index: CCWF1007802074

characteristics:
- **EURO WHITE** colour
- easy-to-clean sufrace
- 10-year warranty

W×D ×H [cm] 80×45×17,5

Compatible with products:

S929-007, S929-008, K701-147, S522-024, S522-025, S522-028, S522-029, S924-004, S924-009, S924-017, S926-005-DSM, S926-006-DSM, S926-031-DSM, S932-073, S932-075, S584-018-DSM,S590-104-DSM

list of matching furniture on page 158

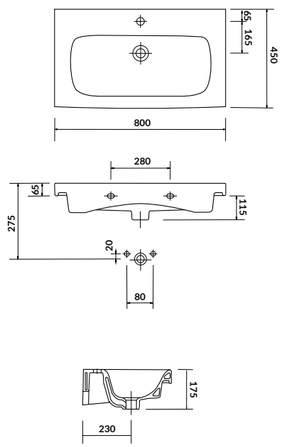

MODUO 60

Furniture washbasin

cat. code.: K116-011 | index: CCWF1007782074

characteristics:
- **EURO WHITE** colour
- easy-to-clean sufrace
- 10-year warranty

W×D ×H [cm] 60×45×17,5

Compatible with products:

S929-009, S929-010, K701-147, S924-003, S924-008, S924-016, S926-010-DSM, S926-002-DSM, S926-030-DSM, S522-017, S522-018, S522-020, S522-021, S932-070, S932-072, S584-017-DSM, S590-103-DSM

list of matching furniture on page 158

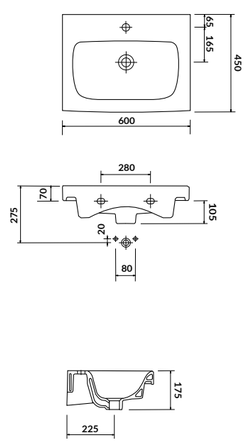

MODUO 50

Furniture washbasin

cat. code.: K116-009 | index: CCWF1007762074

characteristics:
- **EURO WHITE** colour
- easy-to-clean sufrace
- 10-year warranty

W×D ×H [cm] 50×40×17

Compatible with products:

S929-011, S929-012, K116-002, S924-002, S924-007, S924-015, S926-003-DSM, S926-004-DSM, S926-029-DSM, S932-067, S932-069, S584-016-DSM,S590-102-DSM

list of matching furniture on page 158

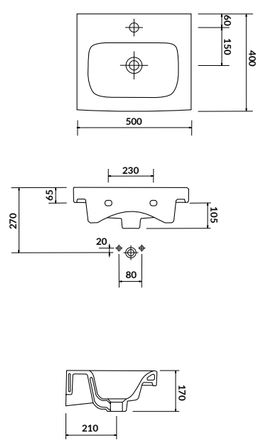

MODUO SLIM 80

Furniture washbasin

cat. code.: K116-012 | index: CCWF1007792074

characteristics:
- **EURO WHITE** colour
- easy-to-clean sufrace
- 10-year warranty

W×D ×H [cm] 80×38×17

Compatible with products:
S929-001, S929-002

list of matching furniture on page 158

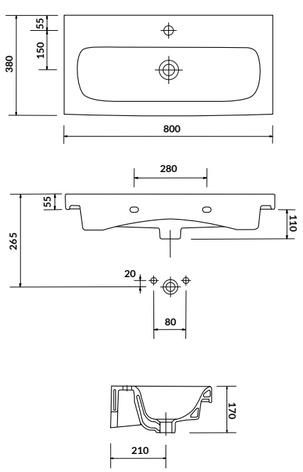

MODUO SLIM 60

Furniture washbasin

cat. code.: K116-010 | index: CCWF1007772074

characteristics:
- **EURO WHITE** colour
- easy-to-clean sufrace
- 10-year warranty

W×D ×H [cm] 60×38×17

Compatible with products:
S929-003, S929-004, K701-147, S926-064-DSM, S926-065-DSM, S926-066-DSM

list of matching furniture on page 158

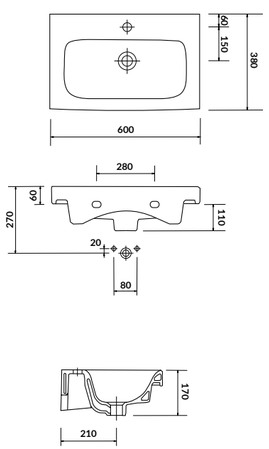

MODUO SLIM 50

Furniture washbasin

cat. code.: K116-008 | index: CCWF1007752074

characteristics:
- **EURO WHITE** colour
- easy-to-clean sufrace
- 10-year warranty

W×D ×H [cm] 50×35×16

Compatible with products:
S929-005, S929-006, S926-061-DSM, S926-062-DSM, S926-063-DSM

list of matching furniture on page 158

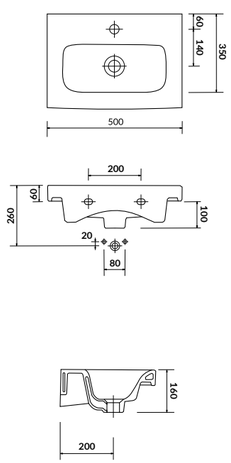

MODUO 40

Furniture washbasin

cat. code.: K116-016 | index: CCWF1007812074

characteristics:
- **EURO WHITE** colour
- easy-to-clean sufrace
- 10-year warranty

W×D ×H [cm] 40×22×15,5

Compatible with products:
S929-013, S929-014, S926-028-DSM, S926-033-DSM, S926-034-DSM, S590-101-DSM

list of matching furniture on page 158

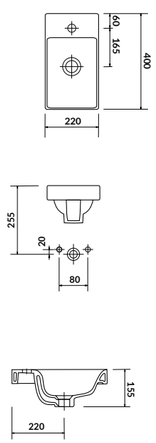

CITY by Cersanit 80

Furniture washbasin

cat. code.: K35-061 | index: CCWF1008991603

characteristics:
- **EURO WHITE** colour
- rectangular shape
- suitable for many types of furniture
- easy-to-clean sufrace
- 10-year warranty

W×D×H [cm] 80,5×45,5×14,0

Compatible with products:

S924-004, S924-009, S924-017, S590-007-DSM, S590-008-DSM, S926-005-DSM, S926-006-DSM, S926-031-DSM, S932-073, S932-074, S584-018-DSM, S590-104-DSM

list of matching furniture on page 158

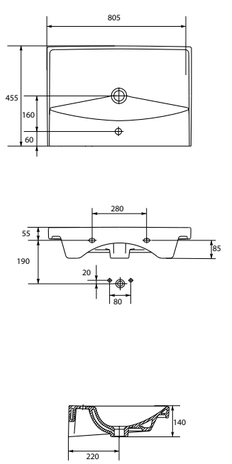

CITY by Cersanit 60

Furniture washbasin

cat. code.: K35-006 | index: CCWF1006553618

characteristics:
- **EURO WHITE** colour
- rectangular shape
- suitable for many types of furniture
- easy-to-clean sufrace
- 10-year warranty

W×D ×H [cm] 60×45×14

Compatible with products:

S951-048, S951-047, S951-045, S951-050, S924-003, S924-008, S924-016, S929-009, S929-010,S590-009-DSM, S590-010-DSM, S926-001-DSM, S926-002-DSM, S926-030-DSM, S932-070, S932-071, S932-072, S584-017-DSM,S590-103-DSM

list of matching furniture on page 158

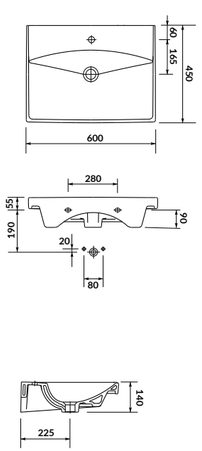

CITY by Cersanit 50

Furniture washbasin

cat. code.: K35-005 | index: CCWF1006543618

characteristics:
- **EURO WHITE** colour
- rectangular shape
- suitable for many types of furniture
- easy-to-clean sufrace
- 10-year warranty

W×D ×H [cm] 50,5×40×14

Compatible with products:

S951-048, S951-047, S951-045, S951-050, S924-002, S924-007, S924-015, S929-011, S929-012, S590-011-DSM, S590-012-DSM, S926-003-DSM, S926-004-DSM, S926-029-DSM, S932-067, S932-068, S932-069, S584-016-DSM,S590-102-DSM

list of matching furniture on page 158

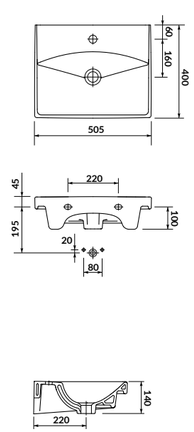

MILLE 100×45

Furniture washbasin

cat. code.: K11-2324 | index: CCWF1008406400

characteristics:
- **EURO WHITE** colour
- rectangular shape
- suitable for many types of furniture
- easy-to-clean sufrace
- 10-year warranty

W×D×H [cm] 101×48×16

Compatible with products:

S926-035-DSM, S926-056-DSM, S926-067, S932-076, S932-078

list of matching furniture on page 158

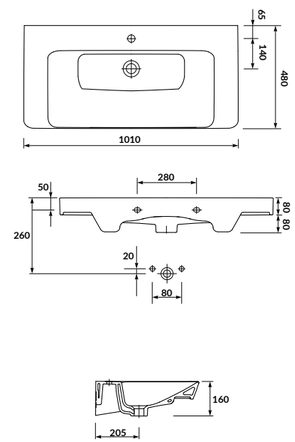

MILLE 80×45

Furniture washbasin

cat. code.: K675-003 | index: CCWF1008386349

characteristics:
- **EURO WHITE** colour
- rectangular shape
- suitable for many types of furniture
- easy-to-clean sufrace
- 10-year warranty

W×D×H [cm] 81×48,5×16,5

Compatible with products:

S926-006-DSM, S926-031-DSM, S926-005-DSM, S584-018-DSM, S924-004, S924-009, S924-017, S932-073, S932-075, S929-007, S929-008, S590-007-DSM, S590-008-DSM, S522-024, S522-025, S522-028, S522-029

list of matching furniture on page 158

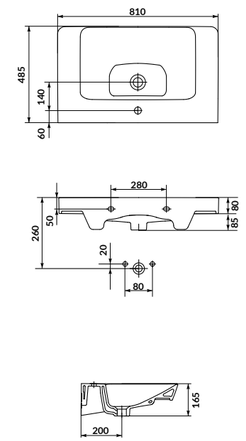

MILLE SLIM 60×41

Furniture washbasin

cat. code.: K675-002 | index: CCWF1008376349

characteristics:
- **EURO WHITE** colour
- rectangular shape
- suitable for many types of furniture
- easy-to-clean sufrace
- 10-year warranty

W×D×H [cm] 60×41×16,5

Compatible with products:

S926-064, S926-065, S926-066, S929-004, S590-004-DSM,S590-076-DSM,S590-106-DSM

list of matching furniture on page 158

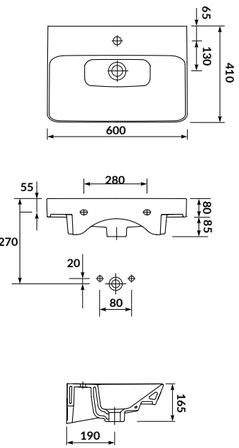

MILLE SLIM 50×38

Furniture washbasin

cat. code.: K675-004 | index: CCWF1008396349

characteristics:

- **EURO WHITE** colour
- rectangular shape
- suitable for many types of furniture
- easy-to-clean sufrace
- 10-year warranty

W×D×H [cm] 50,5×38×15

Compatible with products:

S926-061, S926-062, S926-063, S929-006, S590-006-DSM, S590-075-DSM,S590-105-DSM

list of matching furniture on page 158

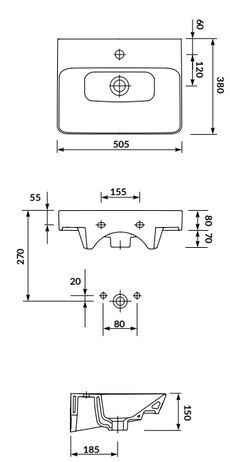

COMO 100

Furniture washbasin

cat. code.: K32-016-EX1 | index: CCWF1006801603

characteristics:

- **EURO WHITE** colour
- rectangular shape
- suitable for many types of furniture
- easy-to-clean sufrace
- 10-year warranty

W×D ×H [cm] 100×45,5×18

Compatible with products:

S951-045, S951-047, S951-048, S951-049, K99-0111, K99-0113, S932-076, S932-077, S932-078

list of matching furniture on page 158

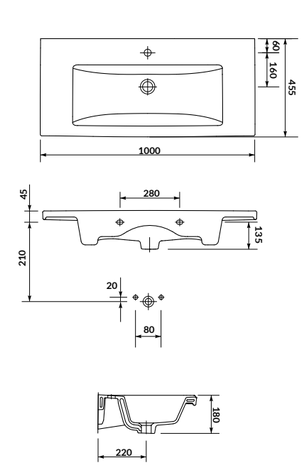

COMO 80

Furniture washbasin

cat. code.: K32-004 | index: CCWF1000813618

characteristics:

- **EURO WHITE** colour
- rectangular shape
- suitable for many types of furniture
- easy-to-clean sufrace
- 10-year warranty

W×D ×H [cm] 80×45×16,5

Compatible with products:

S951-045, S951-047, S951-048, S951-050, S584-018-DSM, S924-004, S924-017, S924-009, S926-005-DSM, S926-006-DSM, S926-031-DSM, S932-073, S932-074, S932-075, S929-007, S929-008, S522-024, S522-025, S522-028, S522-029,S590-104-DSM

list of matching furniture on page 158

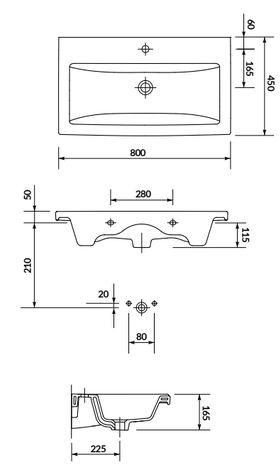

COMO 60

Furniture washbasin

cat. code.: K32-003 | index: CCWF1000800785

characteristics:
- **EURO WHITE** colour
- rectangular shape
- suitable for many types of furniture
- easy-to-clean sufrace
- 10-year warranty

W×D ×H [cm] 60×45×16,5

Compatible with products:

S951-045, S951-047, S951-048, S584-017-DSM, S924-003, S924-008, S924-016, S926-010-DSM, S926-002-DSM, S926-030-DSM, S932-070, S932-071, S932-072, S929-009, S929-010, S590-009-DSM, S590-010-DSM, S522-017, S522-018, S522-020, S522-021, S590-103-DSM

list of matching furniture on page 158

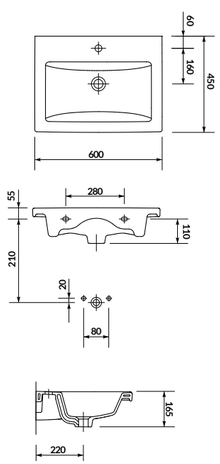

COMO 50

Furniture washbasin

cat. code.: K32-002 | index: CCWF1000790965

characteristics:
- **EURO WHITE** colour
- rectangular shape
- suitable for many types of furniture
- easy-to-clean sufrace
- 10-year warranty

W×D ×H [cm] 50×40×15,5

Compatible with products:

S951-045, S951-047, S951-048, S951-050, S584-016-DSM, S924-002, S924-007, S924-015, S926-061-DSM, S926-062-DSM, S926-063-DSM, S932-067, S932-068, S932-069, S929-011, S929-012, S929-011-DSM, S929-012-DSM, S590-102-DSM

list of matching furniture on page 158

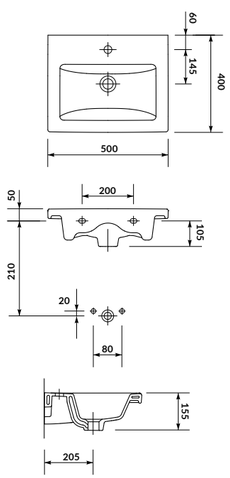

COMO 40

Furniture washbasin

cat. code.: K32-001 | index: CCWF1000783617

characteristics:
- **EURO WHITE** colour
- rectangular shape
- suitable for many types of furniture
- easy-to-clean sufrace
- 10-year warranty

W×D ×H [cm] 40×22×14,5

Compatible with products:

S951-045, S951-047, S951-048, S951-050, S926-028-DSM, S926-033-DSM, S926-034-DSM, S929-013, S929-014, S929-013-DSM, S590-101-DSM

list of matching furniture on page 158

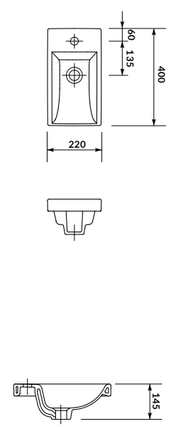

CARINA 60

Furniture washbasin

cat. code.: K31-006 | index: CCWS1000860768

characteristics:
- **EURO WHITE** colour
- rectangular shape
- suitable for many types of furniture
- easy-to-clean sufrace
- 10-year warranty

W×D ×H [cm] 60×41,5×16,5

Compatible with products:

K31-004,K31-006, K103-005, K103-007,K27-030, K27-031

list of matching furniture on page 158

to be completed with:

decorative siphon **CERSANIT** i półpostumentem **CARINA**

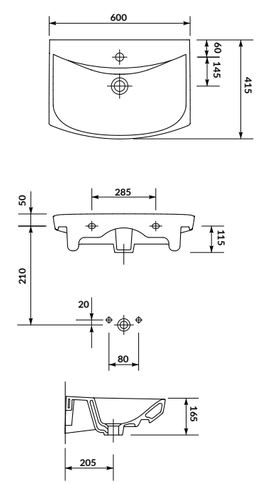

CARINA 50

Furniture washbasin

cat. code.: K31-004 | index: CCWS1000840796

characteristics:
- **EURO WHITE** colour
- rectangular shape
- suitable for many types of furniture
- easy-to-clean sufrace
- 10-year warranty

W×D ×H [cm] 50×39×15

Compatible with products:

S951-045, S951-047, S951-048, S951-050, S951-049, S951-048, S951-047, S951-045, S544-013-DSM, S548-010, S565-003, S568-008, S568-009, K31-003, K97-063

list of matching furniture on page 158

to be completed with:

decorative siphon **CERSANIT** i półpostumentem **CARINA**

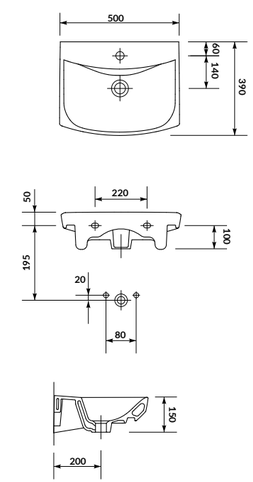

COLOUR 60

Furniture washbasin

cat. code.: K103-007 | index: CCWF1006120768

characteristics:

- **EURO WHITE** colour
- rectangular shape
- easy-to-clean sufrace
- 10-year warranty

W×D ×H [cm]	60,5×45×15

Compatible with products:

S951-050, S951-043, S951-047, S924-003, S924-008, S924-016, S522-017, S522-018, S522-020, S929-009, S929-010, S590-009-DSM, S590-010-DSM, S926-001-DSM, S926-002-DSM, S926-030-DSM, S932-070, S932-072, S590-103-DSM

list of matching furniture on page 158

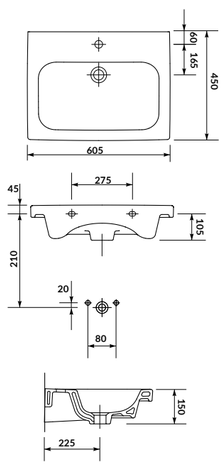

COLOUR 50

Furniture washbasin

cat. code.: K103-005 | index: CCWF1006101597

characteristics:

- **EURO WHITE** colour
- rectangular shape
- easy-to-clean sufrace
- 10-year warranty

W×D ×H [cm]	50,5×40,5×14,5

Compatible with products:

K31-004,K31-006, K103-005, K103-007,K27-030, K27-031

list of matching furniture on page 158

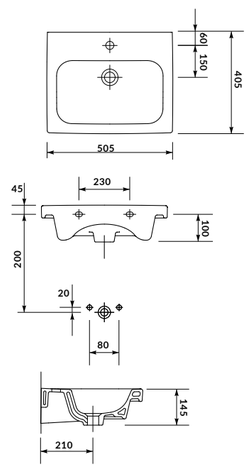

WALL HUNG WASHBASINS

PARVA 60

Wall hung washbasin

cat. code.: K27-031 | index: CCWF1000680936

characteristics:
- **EURO WHITE** colour
- rounded shape
- easy-to-clean sufrace
- 10-year warranty

W×D×H [cm] 60×46×16,5

Compatible with products:

S951-039, S951-042, S951-040, S951-041, K99-0111, K99-0113, K27-026, K27-008, K97-063

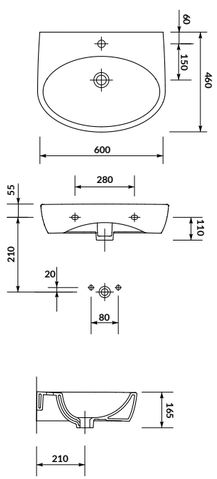

PARVA 50

Wall hung washbasin

cat. code.: K27-030 | index: CCWF1000670936

characteristics:
- **EURO WHITE** colour
- rounded shape
- easy-to-clean sufrace
- 10-year warranty

W×D×H [cm] 50×40×15,5

Compatible with products:

S951-039, S951-042, S951-040, S951-041, K99-0111, K99-0113, K27-026, K27-008, K97-063

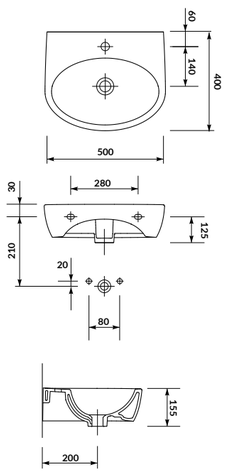

PARVA 40 PRAWA

Wall hung washbasin

cat. code.: K27-009-P | index: CCWS1000800936

characteristics:
- **EURO WHITE** colour
- rounded shape
- ceramics usable space – 100% glazed
- easy-to-clean sufrace
- 10-year warranty

W×D ×H [cm] 40×32×14,5

Compatible with products:

S951-040, S951-041, K99-0111, K99-0113, K97-063

to be completed with:

decorative siphon **CERSANIT**

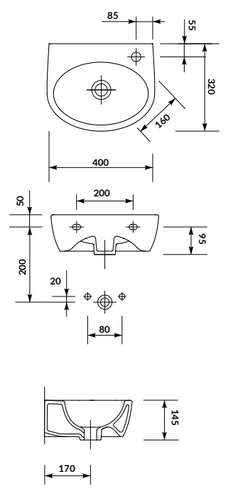

PARVA 40 LEWA

Wall hung washbasin

cat. code.: K27-009-L | index: CCWS1000790936

characteristics:
- **EURO WHITE** colour
- rounded shape
- ceramics usable space – 100% glazed
- easy-to-clean sufrace
- 10-year warranty

W×D ×H [cm] 40×32×14,5

Compatible with products:

S951-040, S951-041, K99-0111, K99-0113, K97-063

to be completed with:

decorative siphon **CERSANIT**

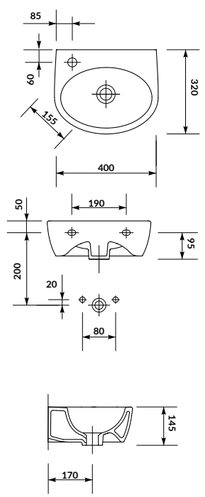

MODUO 40

Wall hung washbasin

cat. code.: K116-162 | index: CCWS1009690001

characteristics:
- **EURO WHITE** colour
- rectangular shape
- easy-to-clean sufrace
- 10-year warranty

W×D×H [cm] 40,0×22,0×12,0

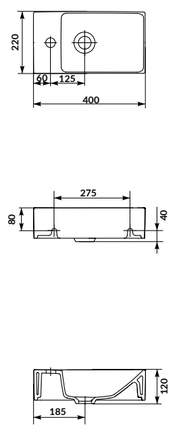

COUNTERTOP WASHBASIN

LARGA by Cersanit 50×38

Countertop washbasin

cat. code.: K677-002 | index: CCWT1000746401

characteristics:

- **ROCKLITE** thin-walled **ceramics**
- **EURO WHITE** colour
- **SILVER PROTECT** antibacterial glaze with silver ions
- elliptical shape
- easy-to-clean sufrace
- 10-year warranty

W×D×H [cm] 50,5×38,5×13,5

Compatible with products:

S932-067, S932-069, S932-111-DSM, S932-070, S932-071, S932-112-DSM, S932-073, S932-074, S932-113-DSM, S932-076, S932-114-DSM, S931-002, S931-004, S931-006, S924-006, S924-012, S924-020, S924-005, S924-010, S924-018, S522-030, S522-031, S522-026, S522-027, S522-019, S522-022, S522-023, S522-040

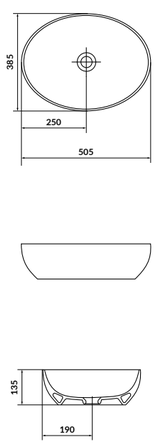

LARGA by Cersanit 50×38

Countertop washbasin

cat. code.: K677-017 | index: CCWT1000820770

characteristics:

- **ROCKLITE** thin-walled **ceramics**
- white matt
- **SILVER PROTECT** antibacterial glaze with silver ions
- elliptical shape
- easy-to-clean sufrace
- 10-year warranty

W×D×H [cm] 50,5×38,5×13,5

Compatible with products:

S932-067, S932-069, S932-111-DSM, S932-070, S932-071, S932-112-DSM, S932-073, S932-074, S932-113-DSM, S932-076, S932-114-DSM, S931-002, S931-004, S931-006, S924-006, S924-012, S924-020, S924-005, S924-010, S924-018, S522-030, S522-031, S522-026, S522-027, S522-019, S522-022, S522-023, S522-040

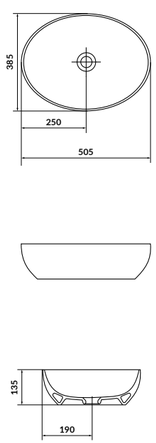

LARGA by Cersanit 50×38

Countertop washbasin

cat. code.: K677-014 | index: CCWT1000790770

characteristics:

- **ROCKLITE** thin-walled **ceramics**
- anthracite colour
- **SILVER PROTECT** antibacterial glaze with silver ions
- elliptical shape
- easy-to-clean sufrace
- 10-year warranty

W×D×H [cm] 50,5×38,5×13,5

Compatible with products:

S932-067, S932-069, S932-111-DSM, S932-070, S932-071, S932-112-DSM, S932-073, S932-074, S932-113-DSM, S932-076, S932-114-DSM, S931-002, S931-004, S931-006, S924-006, S924-012, S924-020, S924-005, S924-010, S924-018, S522-030, S522-031, S522-026, S522-027, S522-019, S522-022, S522-023, S522-040

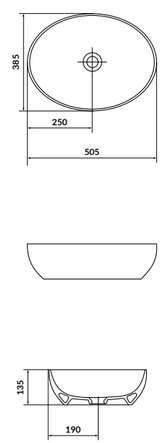

LARGA by Cersanit 50×38

Countertop washbasin

cat. code.: K677-003 | index: CCWT1000756401

characteristics:

- **ROCKLITE** thin-walled **ceramics**
- **EURO WHITE** colour
- **SILVER PROTECT** antibacterial glaze with silver ions
- rectangular shape
- easy-to-clean sufrace
- 10-year warranty

W×D×H [cm] 50×38,5×13,5

Compatible with products:

S932-067, S932-069, S932-111-DSM, S932-070, S932-071, S932-112-DSM, S932-073, S932-074, S932-113-DSM, S932-076, S932-114-DSM, S931-002, S931-004, S931-006, S924-006, S924-012, S924-020, S924-005, S924-010, S924-018, S522-030, S522-031, S522-026, S522-027, S522-019, S522-022, S522-023, S522-040

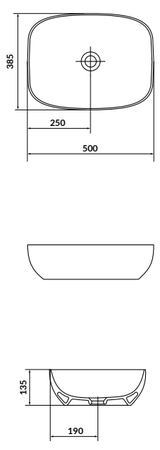

LARGA by Cersanit 50×38

Countertop washbasin

cat. code.: K677-016 | index: CCWT1000810770

characteristics:

- **ROCKLITE** thin-walled **ceramics**
- white matt
- **SILVER PROTECT** antibacterial glaze with silver ions
- rectangular shape
- easy-to-clean sufrace
- 10-year warranty

W×D×H [cm] 50×38,5×13,5

Compatible with products:

S932-067, S932-069, S932-111-DSM, S932-070, S932-071, S932-112-DSM, S932-073, S932-074, S932-113-DSM, S932-076, S932-114-DSM, S931-002, S931-004, S931-006, S924-006, S924-012, S924-020, S924-005, S924-010, S924-018, S522-030, S522-031, S522-026, S522-027, S522-019, S522-022, S522-023, S522-040

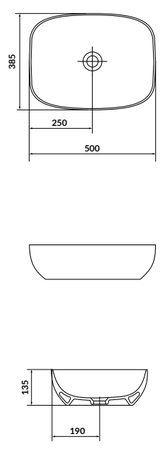

LARGA by Cersanit 50×38

Countertop washbasin

cat. code.: K677-013 | index: CCWT1000780770

characteristics:

- **ROCKLITE** thin-walled **ceramics**
- anthracite colour
- **SILVER PROTECT** antibacterial glaze with silver ions
- rectangular shape
- easy-to-clean sufrace
- 10-year warranty

W×D×H [cm] 50×38,5×13,5

Compatible with products:

S932-067, S932-069, S932-111-DSM, S932-070, S932-071, S932-112-DSM, S932-073, S932-074, S932-113-DSM, S932-076, S932-114-DSM, S931-002, S931-004, S931-006, S924-006, S924-012, S924-020, S924-005, S924-010, S924-018, S522-030, S522-031, S522-026, S522-027, S522-019, S522-022, S522-023, S522-040

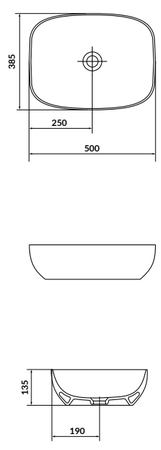

LARGA by Cersanit 40×40

Countertop washbasin

cat. code.: K677-001 | index: CCWT1000736401

characteristics:

- **ROCKLITE** thin-walled **ceramics**
- **EURO WHITE** colour
- **SILVER PROTECT** antibacterial glaze with silver ions
- round shape
- easy-to-clean sufrace
- 10-year warranty

W×D×H [cm] 40,0×40,0×13,5

Compatible with products:

S932-067, S932-111-DSM, S932-070, S932-071, S932-112-DSM, S932-073, S932-113-DSM, S932-076, S932-114-DSM, S931-002, S931-004, S931-006, S924-006, S924-012, S924-020, S924-005, S924-010, S924-018, S522-030, S522-031, S522-026, S522-027, S522-019, S522-022, S522-023, S522-040

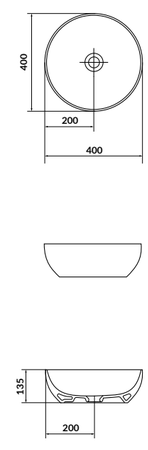

LARGA by Cersanit 40×40

Countertop washbasin

cat. code.: K677-018 | index: CCWT1000830770

characteristics:

- **ROCKLITE** thin-walled **ceramics**
- white matt
- **SILVER PROTECT** antibacterial glaze with silver ions
- round shape
- easy-to-clean sufrace
- 10-year warranty

W×D×H [cm] 40,0×40,0×13,5

Compatible with products:

S932-067, S932-069, S932-111-DSM, S932-070, S932-071, S932-112-DSM, S932-073, S932-074, S932-113-DSM, S932-076, S932-114-DSM, S931-002, S931-004, S931-006, S924-006, S924-012, S924-020, S924-005, S924-010, S924-018, S522-030, S522-031, S522-026, S522-027, S522-019, S522-022, S522-023, S522-040

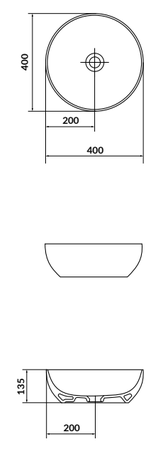

LARGA by Cersanit 40×40

Countertop washbasin

cat. code.: K677-019 | index: CCWT1000840770

characteristics:

- **ROCKLITE** thin-walled **ceramics**
- anthracite colour
- **SILVER PROTECT** antibacterial glaze with silver ions
- round shape
- easy-to-clean sufrace
- 10-year warranty

W×D×H [cm] 40,0×40,0×13,5

Compatible with products:

S932-067, S932-069, S932-111-DSM, S932-070, S932-071, S932-112-DSM, S932-073, S932-074, S932-113-DSM, S932-076, S932-114-DSM, S931-002, S931-004, S931-006, S924-006, S924-012, S924-020, S924-005, S924-010, S924-018, S522-030, S522-031, S522-026, S522-027, S522-019, S522-022, S522-023, S522-040

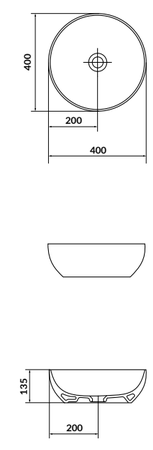

LARGA by Cersanit 38×38

Countertop washbasin

cat. code.: K677-004 | index: CCWT1000766401

characteristics:

- **ROCKLITE** thin-walled **ceramics**
- **EURO WHITE** colour
- **SILVER PROTECT** antibacterial glaze with silver ions
- square shape
- easy-to-clean sufrace
- 10-year warranty

W×D×H [cm] 38,0×38,0×13,5

Compatible with products:

S932-067, S932-069, S932-111-DSM, S932-070, S932-071, S932-112-DSM, S932-073, S932-074, S932-113-DSM, S932-076, S932-114-DSM, S931-002, S931-004, S931-006, S924-006, S924-012, S924-020, S924-005, S924-010, S924-018, S522-030, S522-031, S522-026, S522-027, S522-019, S522-022, S522-023, S522-040

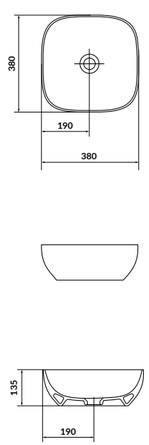

LARGA by Cersanit 38×38

Countertop washbasin

cat. code.: K677-015 | index: CCWT1000800770

characteristics:

- **ROCKLITE** thin-walled **ceramics**
- white matt
- **SILVER PROTECT** antibacterial glaze with silver ions
- square shape
- easy-to-clean sufrace
- 10-year warranty

W×D×H [cm] 38,0×38,0×13,5

Compatible with products:

S932-067, S932-069, S932-111-DSM, S932-070, S932-071, S932-112-DSM, S932-073, S932-074, S932-113-DSM, S932-076, S932-114-DSM, S931-002, S931-004, S931-006, S924-006, S924-012, S924-020, S924-005, S924-010, S924-018, S522-030, S522-031, S522-026, S522-027, S522-019, S522-022, S522-023, S522-040

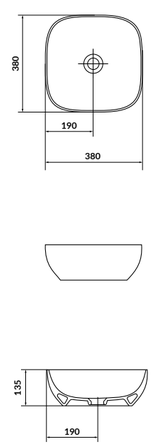

LARGA by Cersanit 38×38

Countertop washbasin

cat. code.: K677-012 | index: CCWT1000770770

characteristics:

- **ROCKLITE** thin-walled **ceramics**
- anthracite colour
- **SILVER PROTECT** antibacterial glaze with silver ions
- square shape
- easy-to-clean sufrace
- 10-year warranty

W×D×H [cm] 38,0×38,0×13,5

Compatible with products:

S932-067, S932-069, S932-111-DSM, S932-070, S932-071, S932-112-DSM, S932-073, S932-074, S932-113-DSM, S932-076, S932-114-DSM, S931-002, S931-004, S931-006, S924-006, S924-012, S924-020, S924-005, S924-010, S924-018, S522-030, S522-031, S522-026, S522-027, S522-019, S522-022, S522-023, S522-040

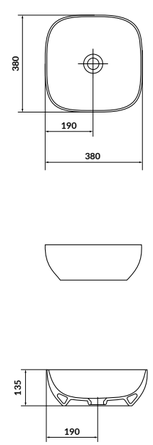

CREA 50

Countertop washbasin

cat. code.: K114-001 | index: CCWT1000333927

characteristics:

- **ROCKLITE** thin-walled **ceramics**
- **EURO WHITE** colour
- rectangular shape
- suitable for many types of furniture
- easy-to-clean sufrace
- 10-year warranty

W×D ×H [cm] 49,5×34,5×13,5

Compatible with products:

S701-213, K114-010, S924-005, S924-010, S924-018, S301-230, S931-002, S931-004, S931-006, S924-006, S924-012, S924-020, S924-005, S924-010, S924-018, S522-030, S522-031, S522-026, S522-027, S522-019, S522-022, S522-023, S522-040

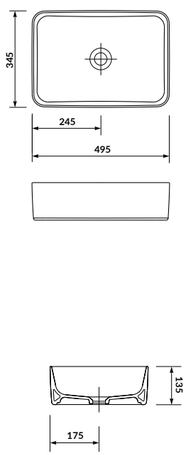

CREA 35

Countertop washbasin

cat. code.: K114-007 | index: CCWT1000363927

characteristics:

- **ROCKLITE** thin-walled **ceramics**
- **EURO WHITE** colour
- square shape
- suitable for many types of furniture
- easy-to-clean sufrace
- 10-year warranty

W×D ×H [cm] 35×35×13,5

Compatible with products:

S701-213, K114-010, S924-005, S924-010, S924-018, S301-230, S931-002, S931-004, S931-006, S924-006, S924-012, S924-020, S924-005, S924-010, S924-018, S522-030, S522-031, S522-026, S522-027, S522-019, S522-022, S522-023, S522-040

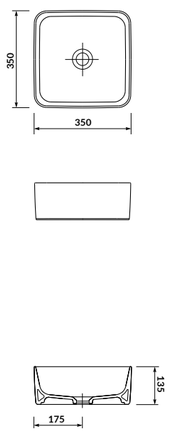

CREA 38B

Countertop washbasin

cat. code.: K114-020 | index: CCWT1000373927

characteristics:

- **ROCKLITE** thin-walled **ceramics**
- **EURO WHITE** colour
- round shape
- suitable for many types of furniture
- easy-to-clean sufrace
- 10-year warranty

W×D ×H [cm] 38×38×13,5

Compatible with products:

S701-212, K114-009, S924-005, S924-010, S924-018, S301-232, S931-002, S931-004, S931-006, S924-006, S924-012, S924-020, S924-005, S924-010, S924-018, S522-030, S522-031, S522-026, S522-027, S522-019, S522-022, S522-023, S522-040

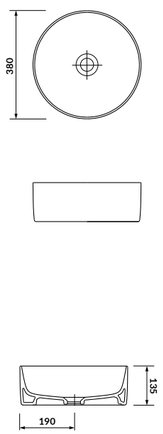

CREA 38D

Washbasin in a counter

cat. code.: K114-002 | index: CCWT1000343927

characteristics:

- **ROCKLITE** thin-walled **ceramics**
- **EURO WHITE** colour
- round shape
- suitable for many types of furniture
- easy-to-clean sufrace
- 10-year warranty

W×D ×H [cm] 37,5×37,5×16

Compatible with products:

S701-212, K114-009, S924-005, S924-010, S924-018, S301-232, S931-002, S931-004, S931-006, S924-006, S924-012, S924-020, S924-005, S924-010, S924-018, S522-030, S522-031, S522-026, S522-027, S522-019, S522-022, S522-023, S522-040

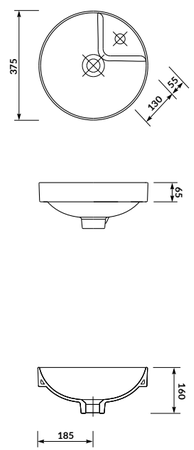

MODUO 55

Countertop washbasin

cat. code.: K116-106 | index: CCWT1001706401

characteristics:
- anthracite colour
- irregular shape
- easy-to-clean sufrace
- 10-year warranty

W×D×H [cm] 56,5×36,5×15,0

Compatible with products:

S931-002, S931-004, S931-006, S924-006, S924-012, S924-020, S924-005, S924-010, S924-018, S522-030, S522-031, S522-026, S522-027, S522-019, S522-022, S522-023, S522-040

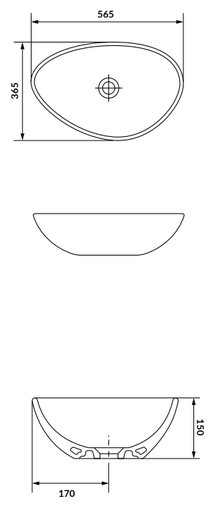

MODUO 50

Countertop washbasin

cat. code.: K116-107 | index: CCWT1001716401

characteristics:
- anthracite colour
- oval shape
- easy-to-clean sufrace
- 10-year warranty

W×D×H [cm] 50,0×35,5×15,0

Compatible with products:

S931-002, S931-004, S931-006, S924-006, S924-012, S924-020, S924-005, S924-010, S924-018, S522-030, S522-031, S522-026, S522-027, S522-019, S522-022, S522-023, S522-040

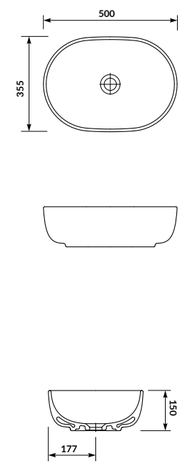

MODUO 50

Countertop washbasin

cat. code.: K116-132 | index: CCWT1001926401

characteristics:
- kolor beżowy
- oval shape
- easy-to-clean sufrace
- 10-year warranty

W×D×H [cm] 50,0×35,5×15,0

Compatible with products:

S931-002, S931-004, S931-006, S924-006, S924-012, S924-020, S924-005, S924-010, S924-018, S522-030, S522-031, S522-026, S522-027, S522-019, S522-022, S522-023, S522-040

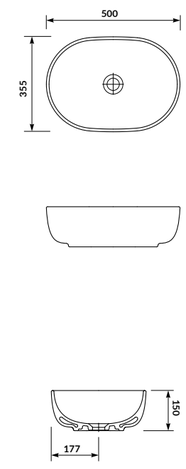

MODUO 50

Countertop washbasin

cat. code.: K116-130 | index: CCWT1001906401

characteristics:
- kolor zielony
- oval shape
- easy-to-clean sufrace
- 10-year warranty

W×D×H [cm] 50,0×35,5×15,0

Compatible with products:

S931-002, S931-004, S931-006, S924-006, S924-012, S924-020, S924-005, S924-010, S924-018, S522-030, S522-031, S522-026, S522-027, S522-019, S522-022, S522-023, S522-040

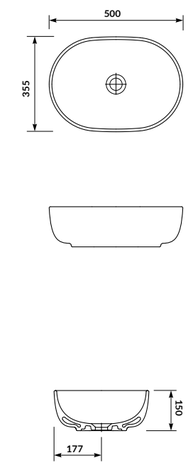

MODUO 50

Countertop washbasin

cat. code.: K116-131 | index: CCWT1001916401

characteristics:
- kolor ceglasty
- oval shape
- easy-to-clean sufrace
- 10-year warranty

W×D×H [cm] 50,0×35,5×15,0

Compatible with products:

S931-002, S931-004, S931-006, S924-006, S924-012, S924-020, S924-005, S924-010, S924-018, S522-030, S522-031, S522-026, S522-027, S522-019, S522-022, S522-023, S522-040

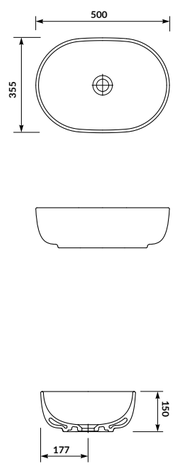

MODUO 50

Countertop washbasin

cat. code.: K116-108 | index: CCWT1001726401

characteristics:
- anthracite colour
- rectangular shape
- easy-to-clean sufrace
- 10-year warranty

W×D×H [cm] 50,5×36,0×15,0

Compatible with products:

S931-002, S931-004, S931-006, S924-006, S924-012, S924-020, S924-005, S924-010, S924-018, S522-030, S522-031, S522-026, S522-027, S522-019, S522-022, S522-023, S522-040

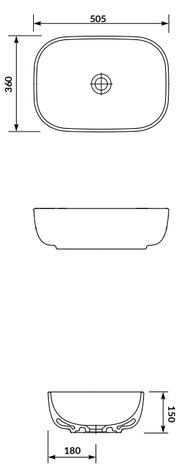

MODUO 45

Countertop washbasin

cat. code.: K116-105 | index: CCWT1001696401

characteristics:
- anthracite colour
- irregular shape
- easy-to-clean sufrace
- 10-year warranty

W×D×H [cm] 44,0×35,5×15,0

Compatible with products:

S931-002, S931-004, S931-006, S924-006, S924-012, S924-020, S924-005, S924-010, S924-018, S522-030, S522-031, S522-026, S522-027, S522-019, S522-022, S522-023, S522-040

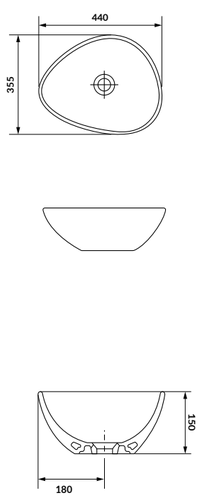

MODUO 55×35

Countertop washbasin

cat. code.: K116-155 | index: CCWT1003016401

characteristics:
- **EURO WHITE** colour
- irregular shape
- fitting hole
- easy-to-clean sufrace
- 10-year warranty

W×D×H [cm] 36,5×56,5×14,0

Compatible with products:

S931-002, S931-004, S931-006, S924-006, S924-012, S924-020, S924-005, S924-010, S924-018, S522-030, S522-031, S522-026, S522-027, S522-019, S522-022, S522-023, S522-040

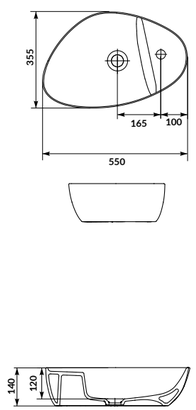

MODUO 50×40

Countertop washbasin

cat. code.: K116-154 | index: CCWT1003006401

characteristics:
- **EURO WHITE** colour
- oval shape
- fitting hole
- easy-to-clean sufrace
- 10-year warranty

W×D×H [cm] 35,5×50,0×14,5

Compatible with products:

S931-002, S931-004, S931-006, S924-006, S924-012, S924-020, S924-005, S924-010, S924-018, S522-030, S522-031, S522-026, S522-027, S522-019, S522-022, S522-023, S522-040

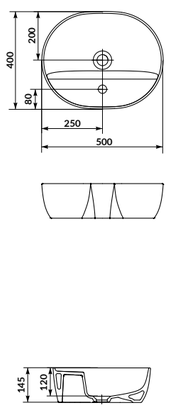

MODUO 40×40

Countertop washbasin

cat. code.: K116-153 | index: CCWT1002996401

characteristics:
- **EURO WHITE** colour
- round shape
- fitting hole
- easy-to-clean sufrace
- 10-year warranty

W×D×H [cm] 40,0×40,0×14,0

Compatible with products:

S931-002, S931-004, S931-006, S924-006, S924-012, S924-020, S924-005, S924-010, S924-018, S522-030, S522-031, S522-026, S522-027, S522-019, S522-022, S522-023, S522-040

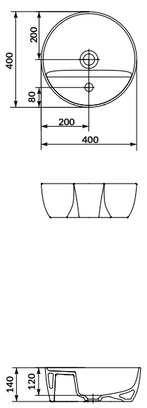

CITY by Cersanit SP60

Countertop washbasin

cat. code.: K35-047 | index: CCWT1000606401

characteristics:
- **EURO WHITE** colour
- rectangular shape
- easy-to-clean sufrace
- 10-year warranty

W×D ×H [cm] 60×36×14,5

Compatible with products:

K35-047 ; K35-048, S930-001, S930-002, S930-006, S930-007, S924-006, S924-012, S924-020, S924-005, S924-010, S924-018, S522-030, S522-031, S522-026, S522-027, S932-073, S932-074, S932-075, S932-076, S932-077, S932-078, S931-002, S931-004, S931-006, S924-006, S924-012, S924-020, S924-005, S924-010, S924-018, S522-030, S522-031, S522-026, S522-027

included in the set:

ceramic plug **CERSANIT**

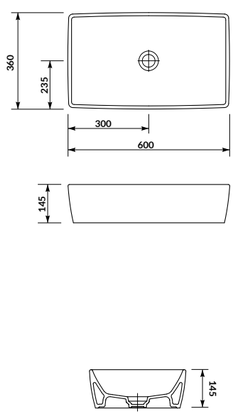

CITY by Cersanit SP50

Countertop washbasin

cat. code.: K35-048 | index: CCWT1000616401

characteristics:
- **EURO WHITE** colour
- rectangular shape
- easy-to-clean sufrace
- 10-year warranty

W×D ×H [cm] 50×35×15,5

Compatible with products:

K35-046 ; K35-048, S930-001, S930-002, S930-006, S930-007, S924-006, S924-012, S924-020, S924-005, S924-010, S924-018, S522-030, S522-031, S522-026, S522-027, S932-073, S932-074, S932-075, S932-076, S932-077, S932-078, S931-002, S931-004, S931-006, S924-006, S924-012, S924-020, S924-005, S924-010, S924-018, S522-030, S522-031, S522-026, S522-027

included in the set:

ceramic plug **CERSANIT**

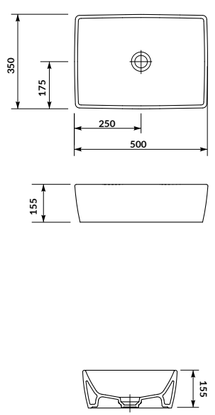

CITY by Cersanit SP50

Countertop washbasin

cat. code.: K35-046 | index: CCWT1000596401

characteristics:
- **EURO WHITE** colour
- oval shape
- easy-to-clean sufrace
- 10-year warranty

W×D ×H [cm] 52,5×35×15

Compatible with products:

K35-047 ; K35-048, S930-001, S930-002, S930-006, S930-007, S924-006, S924-012, S924-020, S924-005, S924-010, S924-018, S522-030, S522-031, S522-026, S522-027, S932-073, S932-074, S932-075, S932-076, S932-077, S932-078, S931-002, S931-004, S931-006, S924-006, S924-012, S924-020, S924-005, S924-010, S924-018, S522-030, S522-031, S522-026, S522-027

included in the set:

ceramic plug **CERSANIT**

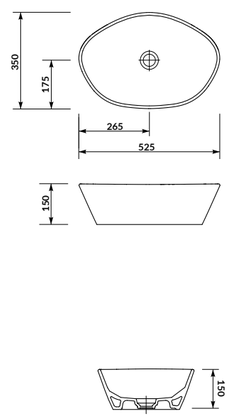

CALLA 54

Washbasin in a counter

cat. code.: K11-0096 | index: CCWT1000070901

characteristics:
- **EURO WHITE** colour
- oval shape
- easy-to-clean sufrace
- 10-year warranty

W×D ×H [cm] 53,5×41×17,5

Compatible with products:

S951-046, S951-045

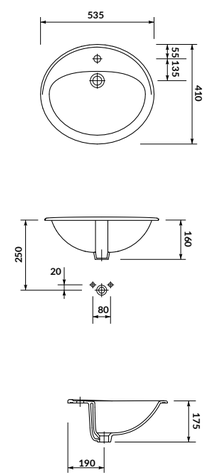

GAMMA 63

Washbasin in a counter

cat. code.: K11-0012 | index: CCWT1000010902

characteristics:
- **EURO WHITE** colour
- oval shape
- easy-to-clean sufrace
- 10-year warranty

W×D ×H [cm] 63×47×21

Compatible with products:

S951-043, S951-049

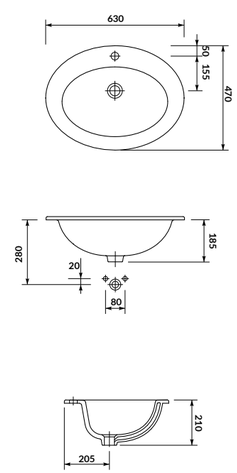

ONTARIO NEW 60

Washbasin in a counter

cat. code.: K669-002 | index: CCWF1006253419

characteristics:
- **EURO WHITE** colour
- rectangular shape
- easy-to-clean sufrace
- 10-year warranty

W×D ×H [cm] 60×45×18

Compatible with products:

S951-042, S951-050, S951-045, S584-118, S932-070, S164-036

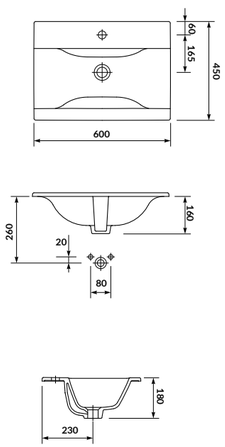

ONTARIO NEW 50

Washbasin in a counter

cat. code.: K669-001 | index: CCWF1006241597

characteristics:
- **EURO WHITE** colour
- rectangular shape
- easy-to-clean sufrace
- 10-year warranty

W×D ×H [cm] 50×40×16,5

Compatible with products:

S951-042, S951-050, S951-045, S584-016-DSM

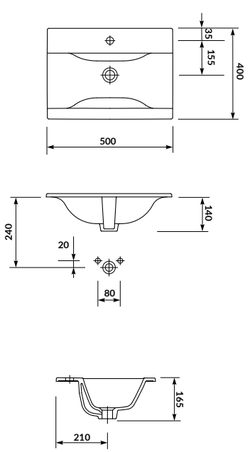

CASPIA SQUARE 60

Countertop washbasin

cat. code.: K11-0095 | index: CCWT1000140768

characteristics:
- **EURO WHITE** colour
- rectangular shape
- easy-to-clean sufrace
- 10-year warranty

W×D ×H [cm] 59,5×42×14,5

Compatible with products:

S951-048, S951-047, S951-045, S575-006, S575-005

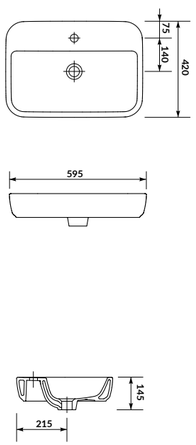

CASPIA OVAL 60

Countertop washbasin

cat. code.: K11-0099 | index: CCWT1000130768

characteristics:
- **EURO WHITE** colour
- oval shape
- easy-to-clean sufrace
- 10-year warranty

W×D ×H [cm] 60×42×15

Compatible with products:

S951-048, S951-047, S951-045, S575-006, S575-005

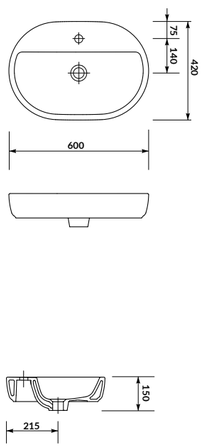

CASPIA RING 44

Countertop washbasin

cat. code.: K11-0094 | index: CCWT1000120873

characteristics:
- **EURO WHITE** colour
- round shape
- easy-to-clean sufrace
- 10-year warranty

W×D ×H [cm] 44×44×14,5

Compatible with products:

S951-048, S951-047, S951-045, S924-005, S924-010, S924-018, S924-006, S924-012,S924-020, S522-030, S522-031, S522-026, S522-027, S522-019, S522-022, S522-023, S522-040, S932-076, S932-077, S932-078, S932-073, S932-074, S932-075

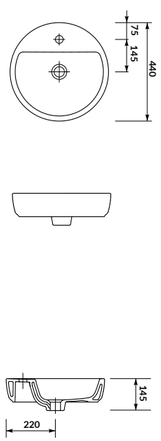

CASPIA 55

Undercountertop washbasin

cat. code.: K11-2242 | index: CCWU1000020884

characteristics:
- **EURO WHITE** colour
- oval shape
- easy-to-clean sufrace
- 10-year warranty

W×D ×H [cm] 55×41×18,5

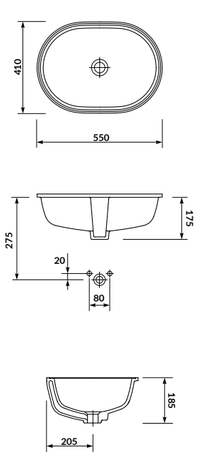

PLUGS

LARGA by Cersanit

Ceramic plug

cat. code.: K11-2361 | index: COAR1008857022

characteristics:
- white matt
- for washbasins without overflow
- 2-year warranty

diameter × height [cm] 7,0×9,0

fits all washbasins without overflow

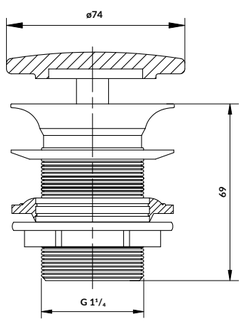

LARGA by Cersanit

Ceramic plug

cat. code.: K11-2362 | index: COAR1008867022

characteristics:
- anthracite colour
- for washbasins without overflow
- 2-year warranty

diameter × height [cm] 7,0×9,0

fits all washbasins without overflow

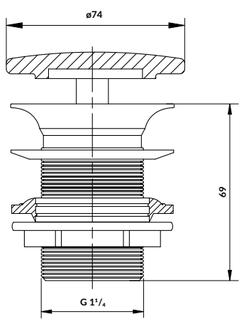

LARGA by Cersanit

Ceramic plug

cat. code.: K11-2376 | index: COAR1009317022

characteristics:
- **EURO WHITE** colour
- for washbasins without overflow
- 2-year warranty

diameter × height [cm] 7,0×9,0

fits all washbasins without overflow

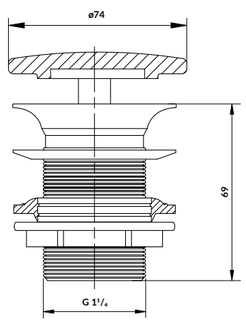

LARGA by Cersanit

Ceramic plug click-clack

cat. code.: K11-2377 | index: COAR1009377022

characteristics:
- **EURO WHITE** colour
- for washbasins without overflow
- 2-year warranty

diameter × height [cm] 7,0×9,0

fits all washbasins with overflow

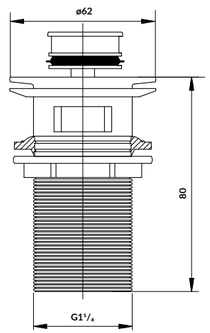

MODUO

Ceramic plug

cat. code.: K99-0391 | index: COAR1005320952

characteristics:
- **EURO WHITE** colour
- for washbasins without overflow
- 2-year warranty

diameter × height [cm] 7,0×9,0

fits all washbasins without overflow

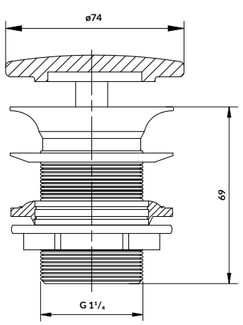

MODUO

Ceramic plug

cat. code.: K116-109 | index: COAR1010547022

characteristics:
- anthracite matt
- for washbasins without overflow
- 2-year warranty

diameter × height [cm] 7,0×9,0

fits all washbasins without overflow

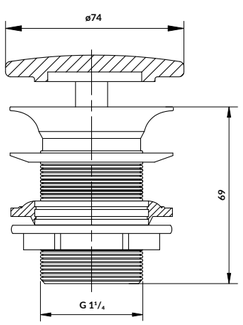

MODUO

Ceramic plug

cat. code.: K677-093 | index: COAR1010487022

characteristics:
- beige matt
- for washbasins without overflow
- 2-year warranty

diameter × height [cm] 7,0×9,0

fits all washbasins without overflow

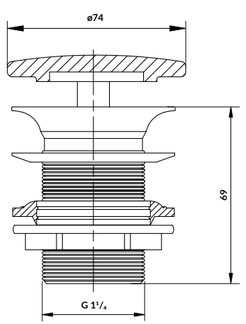

MODUO

Ceramic plug

cat. code.: K677-096 | index: COAR1010517022

characteristics:
- brick red matt
- for washbasins without overflow
- 2-year warranty

diameter × height [cm] 7,0×9,0

fits all washbasins without overflow

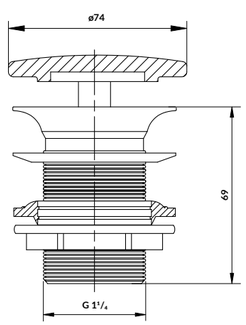

MODUO

Ceramic plug

cat. code.: K677-097 | index: COAR1010527022

characteristics:
- green matt
- for washbasins without overflow
- 2-year warranty

diameter × height [cm] 7,0×9,0

fits all washbasins without overflow

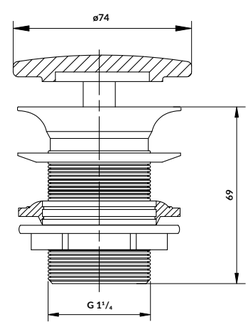

SEMI-PEDESTAL

CARINA

Semi-pedestal

cat. code.: K31-003	index: CCPS1000190936

characteristics:

- **EURO WHITE** colour
- 10-year warranty

W×D ×H [cm]	22×28×31,5

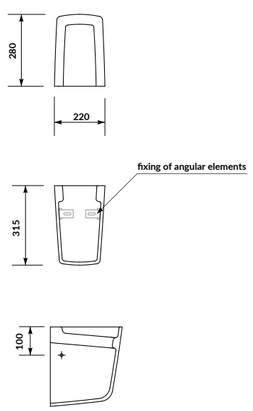

COLLECTION NAME	PRODUCT NAME	CATALOGUE CODE	INDEX	EAN	SINGLE PACKIGING			COLLECTIVE PACKAGING (PALLET)		
					NET WEIGHT (KG)	GROSS WEIGHT KG)	SINGLE PACKAGING DIMENSIONS (CM) LENGHT × WIDTH × HEIGHT	NO OF SKU ON PALLET	PALLET DIMENSIONS WITH GOODS (CM) LENGHT × WIDTH × HEIGH.	GROSS PALLET WEIGHT (KG)
FURNITURE WASHBASINS										
ZEN	Washbasin in a counter **ZEN** by Cersanit 100 right with shelf	K117-005	CCWT1001244401	5901771049340	15,5	16,1	101 × 46 × 16	8	120 × 80 × 160	940
ZEN	Washbasin in a counter **ZEN** by Cersanit 100 left with shelf	K117-006	CCWT1001256401	5901771049357	15,5	16,1	101 × 46 × 16	8	120 × 80 × 160	940
ZEN	Washbasin in a counter **ZEN** by Cersanit 80 left with shelf	K117-004	CCWT1001236401	5901771049333	12,5	13,6	80,5 × 45,5 × 18	10	120 × 80 × 170	960
ZEN	Washbasin in a counter **ZEN** by Cersanit 80 right with shelf	K117-003	CCWT1001226401	5901771049296	12,5	13,6	80,5 × 45,5 × 18	10	120 × 80 × 170	960
ZEN	Washbasin in a counter **ZEN** by Cersanit 60	K117-002	CCWT1001216401	5901771049289	9,2	10,7	61 × 46 × 18	24	120 × 80 × 153	266
LARGA	Furniture washbasin **LARGA** 100	K120-011	CCWF1008511904	5901771008828	25,7	26,7	105 × 45,5 × 18	8	120 × 80 × 110	250
LARGA	Furniture washbasin **LARGA** 80	K120-010	CCWF1008501904	5901771008811	20,3	21,3	81 × 47 × 17,5	12	120 × 80 × 120	288
LARGA	Furniture washbasin **LARGA** 60	K120-009	CCWF1008491904	5901771008804	15,7	16,7	60 × 46 × 18	24	120 × 80 × 157	432
LARGA	Furniture washbasin **LARGA** 50	K120-008	CCWF1008481904	5901771008798	12	13	50 × 41 × 16	24	120 × 80 × 142	345
LARGA	Furniture washbasin **LARGA** 50 × 22	K677-005	CCWF1008671603	5901771018162	6	7	15 × 50 × 25	45	120 × 80 × 160	575
CREA	Furniture washbasin **CREA 100**	K114-018	CCWF1007338215	5902115724060	25,50	27,00	100 × 48 × 16	12	120 × 100 × 120	365,00
CREA	Furniture washbasin **CREA 80**	K114-017	CCWF1007328215	5902115724053	20,50	22,00	81 × 46,5 × 17	10	120 × 80 × 110	255,00
CREA	Furniture washbasin **CREA 60**	K114-006	CCWF1007318215	5902115723919	15,40	16,50	60 × 46 × 18	24	120 × 80 × 156	490,00
CREA	Furniture washbasin **CREA 50**	K114-005	CCWF1007308215	5902115723902	12,20	13,50	50,5 × 40 × 17,5	24	120 × 80 × 142	360,00
CREA	Furniture washbasin **CREA 40**	K114-004	CCWF1007298215	5902115723896	6,10	7,00	40 × 22 × 16	80	120 × 80 × 160	595,00
MODUO	Furniture washbasin **MODUO 80**	K116-013	CCWF1007802074	5902115741234	20,20	21,00	81 × 46,5 × 17	10	120 × 80 × 110	255,00
MODUO	Furniture washbasin **MODUO 60**	K116-011	CCWF100778274	5902115741210	17,80	19,00	60 × 46 × 18	24	120 × 80 × 161	490,00
MODUO	Furniture washbasin **MODUO 50**	K116-009	CCWF1007762074	5902115741197	38,40	39,90	50 × 16,5 × 40	4	120 × 100 × 141	355,00
MODUO	Furniture washbasin **MODUO SLIM 80**	K116-012	CCWF1007792074	5902115741227	18,10	19,00	80 × 39,5 × 17	18	120 × 100 × 135	375,00
MODUO	Furniture washbasin**MODUO SLIM 60**	K116-010	CCWF1007772074	5902115741203	13,60	14,60	60 × 46 × 17,5	24	120 × 80 × 159	385,00
MODUO	Furniture washbasin **MODUO SLIM 50**	K116-008	CCWF1007752074	5902115741180	11,40	12,50	50 × 40 × 16,5	24	120 × 80 × 141	335,00
MODUO	Furniture washbasin **MODUO 40**	K116-016	CCWF1007812074	5902115741265	25,00	26,50	49,5 × 84,5 × 48,5	4	120 × 100 × 111	320,00
CITY	Furniture washbasin **CITY 80**	K35-061	CCWF1008991603	5901771051299	20,5	21,5	81 × 47 × 17,5	10	120 × 80 × 110	228
CITY	Furniture washbasin **CITY 60**	K35-006	CCWF1006553618	5902115704192	13,80	16,30	60 × 17,5 × 46	24	120 × 80 × 154,5	416,00
CITY	Furniture washbasin **CITY 50**	K35-005	CCWF1006543618	5902115704185	10,80	13,92	50 × 40 × 16,5	24	120 × 80 × 138	334,00
MILLE	Furniture washbasin **MILLE** 100 × 45	K11-2324	CCWF1008406400	5902115794353	26,5	27,3	61 × 50 × 20	15	120 × 80	198
MILLE	Furniture washbasin **MILLE** 80 × 45	K675-003	CCWF1008386349	5949086005217	22,5	21,3	51 × 44,5 × 19,5	21	120 × 80	222
MILLE	Furniture washbasin **MILLE SLIM** 60 × 41	K675-002	CCWF1008376349	5949086005200	14,47	15	36,5 × 26 × 31	32	120 × 80	273
MILLE	Furniture washbasin **MILLE SLIM** 50 × 35	K675-004	CCWF1008396349	5949086005187	5,10	6,88	33x27x27,5	30	120 × 80	230
COMO	Furniture washbasin **COMO 100**	K32-016-EX1	CCWF1006801603	5902115715297	24,60	28,40	100 × 45,5 × 18	8	120 × 80 × 105	236,00
COMO	Furniture washbasin **COMO 80**	K32-004	CCWF1000813618	5907720670917	18,80	22,15	81 × 47 × 17,5	10	120 × 80 × 111	215,00
COMO	Furniture washbasin **COMO 60**	K32-003	CCWF1000800785	5907720670016	14,00	15,25	60 × 17,5 × 46	24	120 × 80 × 159	383,00
COMO	Furniture washbasin **COMO 50**	K32-002	CCWF1000790965	5907720670030	11,00	12,35	50 × 40 × 16,5	24	120 × 80 × 139	242,00
COMO	Furniture washbasin **COMO 40**	K32-001	CCWF1000783617	5907720670900	4,30	5,27	40,5 × 15 × 22,5	48	120 × 80 × 103	271,00
CARINA	Furniture washbasin **CARINA 60**	K31-006	CCWS1000860768	5907720648985	13,50	15,20	60 × 17,5 × 46	24	120 × 80 × 145	405,00
CARINA	Furniture washbasin **CARINA 50**	K31-004	CCWS100008796	5907720649005	11,10	12,53	52,5 × 38 × 15,5	24	120 × 80 × 135	297,00
Colour	Furniture washbasin **Colour 60**	K103-007	CCWF1006120768	5907720675134	13,90	15,11	61 × 45,5 × 18,5	24	120 × 80 × 154,5	335,00
Colour	Furniture washbasin **Colour 50**	K103-005	CCWF1006101597	5907720675158	11,40	12,50	50 × 43 × 13,5	30	120 × 80 × 149	376,00
WALL HUNG WASHBASINS										
PARVA	Washbasin **PARVA 60**	K27-031	CCWF1000680936	5907720656324	13,80	15,50	60 × 17,5 × 46	24	120 × 80 × 173	430,00
PARVA	Washbasin **PARVA 50**	K27-030	CCWF1000670936	5907720656317	10,80	12,67	50 × 40 × 16,5	16	120 × 80 × 155	209,00
PARVA	Washbasin **PARVA 40** lewa	K27-009-L	CCWS1000790936	5907720648350	7,90	8,87	41,5 × 17 × 36	48	120 × 80 143	408,00
PARVA	Washbasin **PARVA 40** prawa	K27-009-P	CCWS1000800936	5907720643621	7,90	8,87	41,5 × 17 × 36	48	120 × 80 × 143	408,00
MODUO	Wall hung washbasin **MODUO** 40	K116-162	CCWS1009690001	5901771183693	5,5	6	40 × 22 × 15	48	120 × 80 × 111	320
COUNTERTOP WASHBASINS										
LARGA	Countertop washbasin **LARGA** 50 × 38 ellipse	K677-002	CCWT1000746401	5901771018254	7,5	8,5	52,5 × 38,5 × 15,5	24	120 × 80 × 135	235
LARGA	Countertop washbasin **LARGA** 50 × 38 ellipse white matt	K677-017	CCWT1000820770	5901771019886	7,5	8,5	52,5 × 38,5 × 15,5	24	120 × 80 × 135	235
LARGA	Countertop washbasin **LARGA** 50 × 38 ellipse anthracite matt	K677-014	CCWT1000790770	5901771019855	7,5	8,5	52,5 × 38,5 × 15,5	24	120 × 80 × 135	235
LARGA	Countertop washbasin **LARGA** 50 × 38 rectangular	K677-003	CCWT1000756401	5901771018261	8,3	9,3	52,5 × 38,5 × 15,5	24	120 × 80 × 135	255
LARGA	Countertop washbasin **LARGA** 50 × 38 rectangular white matt	K677-016	CCWT1000810770	5901771019879	8,3	9,3	52,5 × 38,5 × 15,5	24	120 × 80 × 135	255
LARGA	Countertop washbasin **LARGA** 50 × 38 rectangular anthracite matt	K677-013	CCWT1000780770	5901771019848	8,3	9,3	52,5 × 38,5 × 15,5	24	120 × 80 × 135	255
LARGA	Countertop washbasin **LARGA** 40 × 40 round	K677-001	CCWT1000736401	5901771018247	6,6	8	38 × 38 × 16	36	120 × 80 × 120	320
LARGA	Countertop washbasin **LARGA** 40 × 40 round white matt	K677-018	CCWT1000830770	5901771019893	6,6	8	38 × 38 × 16	36	120 × 80 × 120	320
LARGA	Countertop washbasin **LARGA** 40 × 40 round anthracite matt	K677-019	CCWT1000840770	5901771022107	6,6	8	38 × 38 × 16	36	120 × 80 × 120	320
LARGA	Countertop washbasin **LARGA** 38 × 38 square	K677-004	CCWT1000766401	5901771018278	7,7	9	38 × 38 × 16	36	120 × 80 × 120	360
LARGA	Countertop washbasin **LARGA** 38 × 38 square white matt	K677-015	CCWT1000800770	5901771019862	7,7	9	38 × 38 × 16	36	120 × 80 × 120	360
LARGA	Countertop washbasin **LARGA** 38 × 38 square anthracite matt	K677-012	CCWT1000770770	5901771019831	7,7	9	38 × 38 × 16	36	120 × 80 × 110	360
CREA	Countertop washbasin **CREA 50** rectangular	K114-001	CCWT1000333927	5902115723865	10,30	11,50	50 × 16 × 41	24	120 × 80 × 142	320,00
CREA	Countertop washbasin **CREA 35** square	K114-007	CCWT1000363927	5902115723926	7,90	9,00	36 × 36 × 15	28	120 × 80 × 91	285,00
CREA	Countertop washbasin **CREA 38** B round	K114-020	CCWT1000373927	5902115724084	8,00	9,00	38 × 38 × 16	36	120 × 80 × 120	360,00
CREA	Washbasin in a counter **CREA 38** D round	K114-002	CCWT1000343927	5902115723872	5,80	7,00	38 × 38 × 16	36	120 × 80 × 120	360,00
MODUO	Countertop washbasin **MODUO 55** irregular anthracite matt	K116-106	CCWT1001706401	5901771087847	8,5	9,5	58 × 39 × 17	32	120 × 100 × 215	460
MODUO	Countertop washbasin **MODUO 50** oval anthracite matt	K116-107	CCWT1001716401	5901771087854	8,2	9	52 × 38,5 × 17	45	120 × 100 × 209	438

COLLECTION NAME	PRODUCT NAME	CATALOGUE CODE	INDEX	EAN	SINGLE PACKIGING			COLLECTIVE PACKAGING (PALLET)		
					NET WEIGHT (KG)	GROSS WEIGHT KG)	SINGLE PACKAGING DIMENSIONS (CM) LENGHT × WIDTH × HEIGHT	NO OF SKU ON PALLET	PALLET DIMENSIONS WITH GOODS (CM) LENGHT × WIDTH × HEIGH.	GROSS PALLET WEIGHT (KG)
MODUO	Countertop washbasin **MODUO 50** oval beige matt	K116-132	CCWT1001926401	5901771123484	8,2	9	52 × 38,5 × 17	45	120 × 100 × 209	438
MODUO	Countertop washbasin **MODUO 50** oval green matt	K116-130	CCWT1001906401	5901771123460	8,2	9	52 × 38,5 × 17	45	120 × 100 × 209	438
MODUO	Countertop washbasin **MODUO 50** oval brick red matt	K116-131	CCWT1001916401	5901771123477	8,2	9	52 × 38,5 × 17	45	120 × 100 × 209	438
MODUO	Countertop washbasin **MODUO 50** rectangular anthracite matt	K116-108	CCWT1001726401	5901771087861	9,1	9,9	52 × 38,5 × 17	45	120 × 100 × 210	478
MODUO	Countertop washbasin **MODUO 45** irregular anthracite matt	K116-105	CCWT1001696401	5901771087205	6,2	7	46 × 47 × 17	44	120 × 100 × 163	341
MODUO	Countertop washbasin **MODUO** irregular 55 × 35 fitting hole	K116-155	CCWT1003016401	5901771097709	9,5	10,4	58 × 39 × 17	32	120 × 100 × 185	335
MODUO	Countertop washbasin **MODUO** oval 50 × 40 fitting hole	K116-154	CCWT1003006401	5901771097693	10,5	11,5	50 × 41 × 16	32	120 × 100 × 164	384
MODUO	Countertop washbasin **MODUO** round 40 × 40 fitting hole	K116-153	CCWT1002996401	5901771097686	8,2	8,9	40,5 × 39,5 × 15,5	48	120 × 100 × 158	415
CITY	Countertop washbasin **CITY SP60** rectangular	K35-047	CCWT1000606401	5902115778537	14,00	15,00	60 × 15 × 36	24	120 × 80 × 126	350,00
CITY	Countertop washbasin **CITY SP50** rectangular	K35-048	CCWT1000614401	5902115778544	11,30	12,30	53 × 15,5 × 35,5	24	120 × 80 × 125	330,00
CITY	Countertop washbasin **CITY SP50** oval	K35-046	CCWT1000596401	5902115778520	8,00	9,00	53 × 15,5 × 35,5	24	120 × 80 × 125	250,00
CALLA	Countertop washbasin **CALLA 54**	K11-0096	CCWT1000070901	5907720648558	6,90	9,00	51 × 44,5 × 19,5	21	120 × 80 × 152,5	222,00
GAMMA	Countertop washbasin **GAMMA**	K11-0012	CCWT1000010902	5907536622285	9,40	10,83	61 × 50 × 20	15	120 × 80 × 169	198,00
ONTARIO	Furniture washbasin **ONTARIO NEW 60**	K669-002	CCWF1006253419	5907720680237	10,20	11,45	60 × 17,5 × 46	24	120 × 80 × 153	256,00
ONTARIO	Furniture washbasin **ONTARIO NEW 50**	K669-001	CCWF1006241597	5907720680220	7,80	9,59	50 × 16 × 41	24	120 × 80 × 139	231,00
CASPIA	Countertop washbasin **CASPIA 60** square	K11-0095	CCWT1000140768	5907720648572	12,50	15,00	60 × 15 × 43	24	120 × 80 × 159	360,00
CASPIA	Countertop washbasin **CASPIA 60** oval	K11-0099	CCWT1000130768	5907720648077	11,50	14,38	60 × 17,5 × 46	24	120 × 80 × 153	345,00
CASPIA	Countertop washbasin **CASPIA 44** round	K11-0094	CCWT1000120873	5907720648565	9,00	11,06	44 × 15 × 42,5	33	120 × 80 × 154	346,00
CASPIA	Undercountertop washbasin **CASPIA 55**	K11-2242	CCWU1000020884	5902115729430	10,55	11,50	56 × 42 × 17	24	120 × 80 × 142	309,00
PLUGS										
LARGA	Ceramic plug for washbasins without overflow white matt	K11-2361	COAR1008857022	5901771023876	0,3	0,7	7,5 × 7,5 × 9,5	1000	n/d	315
LARGA	Ceramic plug for washbasins without overflow anthracite matt	K11-2362	COAR1008867022	5901771023883	0,3	0,7	7,5 × 7,5 × 9,5	1000	n/d	315
LARGA	Ceramic plug for washbasins without overflow	K11-2376	COAR1009317022	5901771035619	0,3	0,7	7,5 × 7,5 × 9,5	1000	n/d	315
LARGA	Ceramic plug click clack for washbasins with overflow	K11-2377	COAR1009377022	5901771039105	0,3	0,7	7,5 × 7,5 × 9,5	1000	n/d	315
MODUO	Ceramic plug for washbasins without overflow	K99-0391	COAR1005320952	5901771089797	0,3	0,7	7,5 × 7,5 × 9,5	1000	n/d	315
MODUO	Ceramic plug for washbasins without overflow anthracite matt	K116-109	COAR1010547022	5901771087878	0,3	0,7	7,5 × 7,5 × 9,5	1000	n/d	315
MODUO	Ceramic plug for washbasins without overflow beige matt	K677-093	COAR1010487022	5901771084921	0,3	0,7	7,5 × 7,5 × 9,5	1000	n/d	315
MODUO	Ceramic plug for washbasins without overflow brick red matt	K677-096	COAR1010517022	5901771084952	0,3	0,7	7,5 × 7,5 × 9,5	1000	n/d	315
MODUO	Ceramic plug for washbasins without overflow green matt	K677-097	COAR1010527022	5901771084969	0,3	0,7	7,5 × 7,5 × 9,5	1000	n/d	315
SEMIPEDESTAL										
CARINA	Semipedestal **CARINA**	K31-003	CCPS1000190936	5907720649937	6,50	8,02	36,5 × 26 × 31	32	120 × 80 × 140	273,00

MATCHING WASHBASINS AND FURNITURE

STANDARD

WASHBASIN	FURNITURE: LARA	CITY	MODUO	LARGA	CREA	VIRGO	TIRSO	WIROSA
MILLE 80/100	80/100	80	80/100	80/100	80	80	80	80
COLOUR 50/60	50/60	50/60	50/60	50/60	50/60	60	60	60
ONTARIO 50/60		50/60	50/60	60 requires a space-saving siphon			60 requires a space-saving siphon	60 requires a space-saving siphon
COMO 40/50/60/70 80/90/100	40/50/60 80/100	50/60/80	40/50/60/80	50/60/80/100	50/60/80/100	60/80	60/80	60/80
CITY 50/60/80	50/60/80	50/60/80	50/60/80	50/60/80	50/60/80	50/60/80	60/80	60/80
MODUO IN COUNTER 50/60/80		50/60/80	50/60/80				60/80 requires a space-saving siphon	60/80 requires a space-saving siphon
MODUO 40/50/60/80	40/50/60/80	50/60/80	40/50/60/80	50/60/80	40/50/60/80	60/80	60/80	60/80
VIRGO 60/80		60/80				60/80		
LARGA 40/50/60/80 100/120	40/50/60 / 80/100	50/60/80	40/50/ 60/80	50/60/80/100	40/50/60 / 80/100/120	60/80	60/80	60/80
CREA 40/50/60/80 100/120	40/50/60 / 80/100	50/60/80	40/50/ 60/80	50/60/80/100	40/50/60 / 80/100/120	60/80	60/80	60/80
ZEN 60/80/100		60	60/80 requires a space-saving siphon	60/80/100 60 i 80 requires a space-saving siphon			60/80/100 requires a space-saving siphon	60/80/100 requires a space-saving siphon

SLIM

WASHBASIN	FURNITURE: LARA SLIM	MODUO SLIM	WIROSA SLIM
MILLE SLIM 50/60	50/60	50/60	50/60
MODUO SLIM 50/60/80	50/60	50/60	50/60

STORAGE

BATHROOM FURNITURE

FRAME ASSEMBLY SYSTEM

LOGISTIC DATA

MACHING MATRIX OF FURNITUE

WASHBASINS AND BATHROOM FURNITURE

N new in the CERSANIT offer

N

TIRSO 100

Washbasin cabinet

cat. code.: S1015-012 | index: FZZW1013141564

characteristics:

- **SOFT CLOSE SYSTEM**
- grooved fronts
- two spacious drawer with full bottom
- black mat and chrome handles included
- available colours: white matt, black matt, cashmere, fjord
- body made of laminated matt chipboard
- front made of foil matt **MD**F board
- for self-assembly
- 2-years warranty

W×L×H [cm] 99,4×44,7×57,2

compatible with products:

furniture washbasins from the **COMO** serie

Matching matrix of washbasins and bathroom furniture on page 289

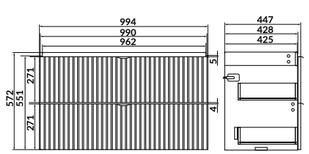

N

TIRSO 100

Washbasin cabinet

cat. code.: S1015-013 | index: FZZW1013151564

characteristics:

- **SOFT CLOSE SYSTEM**
- grooved fronts
- two spacious drawer with full bottom
- black mat and chrome handles included
- available colours: white matt, black matt, cashmere, fjord
- body made of laminated matt chipboard
- front made of foil matt **MD**F board
- for self-assembly
- 2-years warranty

W×L×H [cm] 99,4×44,7×57,2

compatible with products:

furniture washbasins from the **COMO** serie

Matching matrix of washbasins and bathroom furniture on page 289

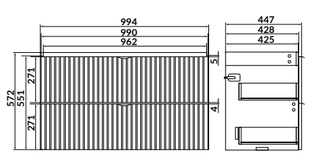

N

TIRSO 100

Washbasin cabinet

cat. code.: S1015-014 | index: FZZW1013161564

characteristics:

- **SOFT CLOSE SYSTEM**
- grooved fronts
- two spacious drawer with full bottom
- black mat and chrome handles included
- available colours: white matt, black matt, cashmere, fjord
- body made lacquered matt chipboard
- front made of foil matt **MD**F board
- for self-assembly
- 2-years warranty

W×L×H [cm] 99,4×44,7×57,2

compatible with products:

furniture washbasins from the Como se**RIE**

Matching matrix of washbasins and bathroom furniture on page 289

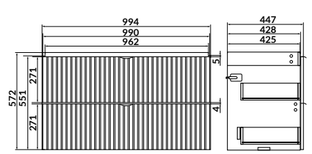

N

TIRSO 100

Washbasin cabinet

cat. code.: S1017-012 | index: FZZW1013731564

characteristics:

- **SOFT CLOSE SYSTEM**
- grooved fronts
- two spacious drawer with full bottom
- black mat and chrome handles included
- available colours: white matt, black matt, cashmere, fjord
- body made of laminated matt chipboard
- front made of foil matt **MD**F board
- for self-assembly
- 2-years warranty

W×L×H [cm] 99,4×44,7×57,2

compatible with products:

furniture washbasins from the Como se**RIE**

Matching matrix of washbasins and bathroom furniture on page 289

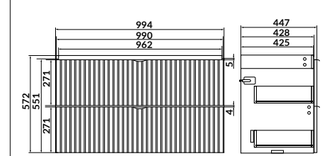

N

TIRSO 80

Washbasin cabinet

cat. code.: S1015-003 | index: FZZW1013081564

characteristics:

- **SOFT CLOSE SYSTEM**
- grooved fronts
- two spacious drawer with full bottom
- black mat and chrome handles included
- available colours: white matt, black matt, cashmere, fjord
- body made of laminated matt chipboard
- front made of foil matt **MDF** board
- for self-assembly
- 2-years warranty

W×L×H [cm] 79,4×44,7×57,2

compatible with products:

furniture washbasins from the series: **MILLE**, **COMO**, **CITY**, **MODUO**, **MODUO** washbasin in a counter, **LARGA**, **CREA**, **ZEN**

Matching matrix of washbasins and bathroom furniture on page 289

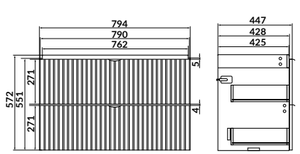

N

TIRSO 80

Washbasin cabinet

cat. code.: S1017-001 | index: FZZW1013181564

characteristics:

- **SOFT CLOSE SYSTEM**
- grooved fronts
- two spacious drawer with full bottom
- black mat and chrome handles included
- available colours: white matt, black matt, cashmere, fjord
- body made of laminated matt chipboard
- front made of foil matt **MDF** board
- for self-assembly
- 2-years warranty

W×L×H [cm] 79,4×44,7×57,2

compatible with products:

furniture washbasins from the series: **MILLE**, **COMO**, **CITY**, **MODUO**, **MODUO** washbasin in a counter, **LARGA**, **CREA**, **ZEN**

Matching matrix of washbasins and bathroom furniture on page 289

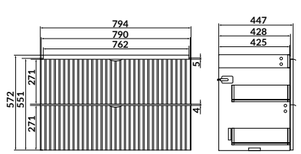

N

TIRSO 80

Washbasin cabinet

cat. code.: S1015-004 | index: FZZW1013091564

characteristics:

- **SOFT CLOSE SYSTEM**
- grooved fronts
- two spacious drawer with full bottom
- black mat and chrome handles included
- available colours: white matt, black matt, cashmere, fjord
- body made lacquered matt chipboard
- front made of foil matt **MDF** board
- for self-assembly
- 2-years warranty

W×L×H [cm] 79,4×44,7×57,2

compatible with products:

furniture washbasins from the series: **MILLE**, **COMO**, **CITY**, **MODUO**, **MODUO** washbasin in a counter, **LARGA**, **CREA**, **ZEN**

Matching matrix of washbasins and bathroom furniture on page 289

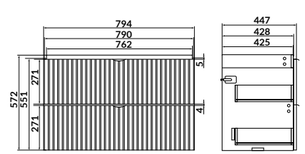

N

TIRSO 80

Washbasin cabinet

cat. code.: S1017-011 | index: FZZW1013721564

characteristics:

- **SOFT CLOSE SYSTEM**
- grooved fronts
- two spacious drawer with full bottom
- black mat and chrome handles included
- available colours: white matt, black matt, cashmere, fjord
- body made of laminated matt chipboard
- front made of foil matt **MDF** board
- for self-assembly
- 2-years warranty

W×L×H [cm] 79,4×44,7×57,2

compatible with products:

furniture washbasins from the series: **MILLE**, **COMO**, **CITY**, **MODUO**, **MODUO** washbasin in a counter, **LARGA**, **CREA**, **ZEN**

Matching matrix of washbasins and bathroom furniture on page 289

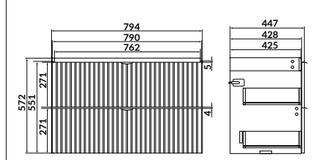

N

TIRSO 60

Washbasin cabinet

cat. code.: S1015-015 | index: FZZW1013171564

characteristics:

- **SOFT CLOSE SYSTEM**
- grooved fronts
- two spacious drawer with full bottom
- black mat and chrome handles included
- available colours: white matt, black matt, cashmere, fjord
- body made of laminated matt chipboard
- front made of foil matt **MDF** board
- for self-assembly
- 2-years warranty

W×L×H [cm]	59,4×44,7×57,2

compatible with products:

furniture washbasins from the series: **COLOUR**, **ONTARIO**, **COMO**, **CITY**, **MODUO**, **MODUO** washbasin in a counter, **LARGA**, **CREA**, **ZEN**

Matching matrix of washbasins and bathroom furniture on page 289

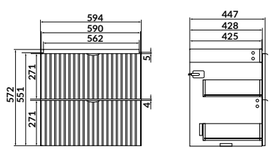

N

TIRSO 60

Washbasin cabinet

cat. code.: S1015-005 | index: FZZW1013101564

characteristics:

- **SOFT CLOSE SYSTEM**
- grooved fronts
- two spacious drawer with full bottom
- black mat and chrome handles included
- available colours: white matt, black matt, cashmere, fjord
- body made of laminated matt chipboard
- front made of foil matt **MDF** board
- for self-assembly
- 2-years warranty

W×L×H [cm]	59,4×44,7×57,2

compatible with products:

furniture washbasins from the series: **COLOUR**, **ONTARIO**, **COMO**, **CITY**, **MODUO**, **MODUO** washbasin in a counter, **LARGA**, **CREA**, **ZEN**

Matching matrix of washbasins and bathroom furniture on page 289

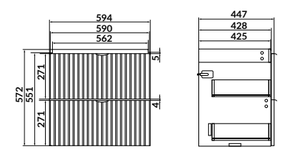

N

TIRSO 60

Washbasin cabinet

cat. code.: S1015-007 | index: FZZW1013111564

characteristics:

- **SOFT CLOSE SYSTEM**
- grooved fronts
- two spacious drawer with full bottom
- black mat and chrome handles included
- available colours: white matt, black matt, cashmere, fjord
- body made lacquered matt chipboard
- front made of foil matt **MDF** board
- for self-assembly
- 2-years warranty

W×L×H [cm]	59,4×44,7×57,2

compatible with products:

furniture washbasins from the series: **COLOUR**, **ONTARIO**, **COMO**, **CITY**, **MODUO**, **MODUO** washbasin in a counter, **LARGA**, **CREA**, **ZEN**

Matching matrix of washbasins and bathroom furniture on page 289

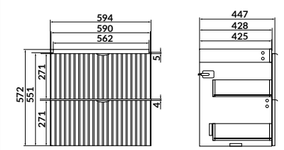

N

TIRSO 60

Washbasin cabinet

cat. code.: S1017-010 | index: FZZW1013711564

characteristics:

- **SOFT CLOSE SYSTEM**
- grooved fronts
- two spacious drawer with full bottom
- black mat and chrome handles included
- available colours: white matt, black matt, cashmere, fjord
- body made of laminated matt chipboard
- front made of foil matt **MDF** board
- for self-assembly
- 2-years warranty

W×L×H [cm]	59,4×44,7×57,2

compatible with products:

furniture washbasins from the series: **COLOUR**, **ONTARIO**, **COMO**, **CITY**, **MODUO**, **MODUO** washbasin in a counter, **LARGA**, **CREA**, **ZEN**

Matching matrix of washbasins and bathroom furniture on page 289

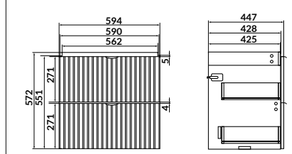

N

TIRSO

Pillar

cat. code.: S1015-006 | index: FZZP1002161789

characteristics:

- **SOFT CLOSE SYSTEM**
- grooved fronts
- three shelves
- black mat and chrome handles included
- available colours: white matt, black matt, cashmere, fjord
- body made of laminated matt chipboard
- front made of foil matt **MDF** board
- right-/left-hand doors
- for self-assembly
- 2-years warranty

W×L×H [cm] 40×30,2×160

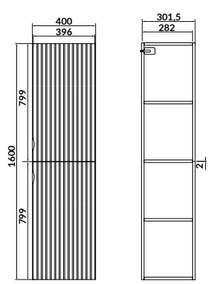

N

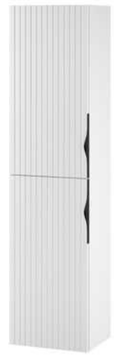

TIRSO

Pillar

cat. code.: S1015-010 | index: FZZP1002171789

characteristics:

- **SOFT CLOSE SYSTEM**
- grooved fronts
- three shelves
- black mat and chrome handles included
- available colours: white matt, black matt, cashmere, fjord
- body made lacquered matt chipboard
- front made of foil matt **MDF** board
- right-/left-hand doors
- for self-assembly
- 2-years warranty

W×L×H [cm] 40×30,2×160

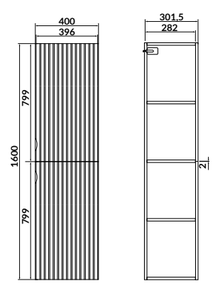

N

TIRSO

Pillar

cat. code.: S1015-025 | index: FZZP1002181789

characteristics:

- **SOFT CLOSE SYSTEM**
- grooved fronts
- three shelves
- black mat and chrome handles included
- available colours: white matt, black matt, cashmere, fjord
- body made of laminated matt chipboard
- front made of foil matt **MDF** board
- right-/left-hand doors
- for self-assembly
- 2-years warranty

W×L×H [cm] 40×30,2×160

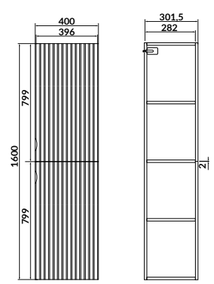

N

TIRSO

Pillar

cat. code.: S1017-009 | index: FZZP1002291789

characteristics:

- **SOFT CLOSE SYSTEM**
- grooved fronts
- three shelves
- black mat and chrome handles included
- available colours: white matt, black matt, cashmere, fjord
- body made of laminated matt chipboard
- front made of foil matt **MDF** board
- right-/left-hand doors
- for self-assembly
- 2-years warranty

W×L×H [cm] 40×30,2×160

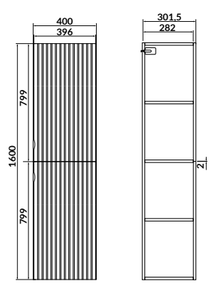

N

TIRSO 40

Under countertop cabinet

cat. code.: S1015-016 | index: FZZH1001673339

characteristics:

- **SOFT CLOSE SYSTEM**
- grooved fronts
- one shelf
- black mat and chrome handles included
- available colours: white matt, black matt, cashmere, fjord
- body made of laminated matt chipboard
- front made of foil matt **MDF** board
- right-/left-hand doors
- for self-assembly
- 2-years warranty

W×L×H [cm] 40×44,7×55,1

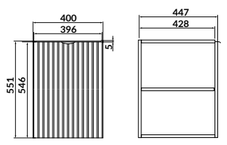

N

TIRSO 40

Under countertop cabinet

cat. code.: S1015-008 | index: FZZH1001593339

characteristics:

- **SOFT CLOSE SYSTEM**
- grooved fronts
- one shelf
- black mat and chrome handles included
- available colours: white matt, black matt, cashmere, fjord
- body made of laminated matt chipboard
- front made of foil matt **MDF** board
- right-/left-hand doors
- for self-assembly
- 2-years warranty;

W×L×H [cm] 40×44,7×55,1

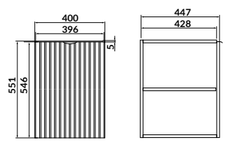

N

TIRSO 40

Under countertop cabinet

cat. code.: S1015-002 | index: FZZH1001583339

characteristics:

- **SOFT CLOSE SYSTEM**
- grooved fronts
- one shelf
- black mat and chrome handles included
- available colours: white matt, black matt, cashmere, fjord
- body made lacquered matt chipboard
- front made of foil matt **MDF** board
- right-/left-hand doors
- for self-assembly
- 2-years warranty

W×L×H [cm] 40×44,7×55,1

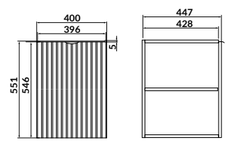

N

TIRSO 40

Under countertop cabinet

cat. code.: S1017-008 | index: FZZH1001893339

characteristics:

- **SOFT CLOSE SYSTEM**
- grooved fronts
- one shelf
- black mat and chrome handles included
- available colours: white matt, black matt, cashmere, fjord
- body made of laminated matt chipboard
- front made of foil matt **MDF** board
- right-/left-hand doors
- for self-assembly
- 2-years warranty

W×L×H [cm] 40×44,7×55,1

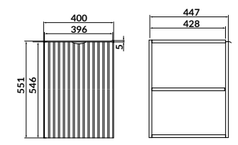

N

TIRSO 40

Cabinet with laundry basket

cat. code.: S1017-029	index: FZZO1004310001

characteristics:

- **SOFT CLOSE SYSTEM**
- grooved fronts
- metal laundry basket
- black mat and chrome handles included
- available colours: white mat, cashmere
- body made lacquered matt chipboard
- front made of foil matt **MDF** board
- assembled cabinet
- 2-years warranty

W×L×H [cm]	40×44,6×55,1

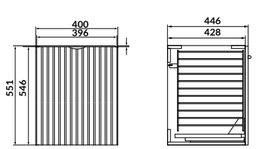

N

TIRSO 40

Cabinet with laundry basket

cat. code.: S1017-030	index: FZZO1004320001

characteristics:

- **SOFT CLOSE SYSTEM**
- grooved fronts
- metal laundry basket
- black mat and chrome handles included
- available colours: white mat, cashmere
- body made of laminated matt chipboard
- front made of foil matt **MDF** board
- assembled cabinet
- 2-years warranty

W×L×H [cm]	40×44,6×55,1

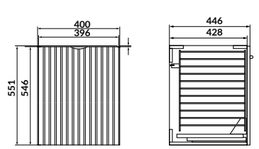

N

TIRSO 120/100/80/60

Countertop

cat. code.: S1015-017	index: FZZT1001795984
cat. code.: S1015-019	index: FZZT1001815984
cat. code.: S1015-028	index: FZZT1001895984
cat. code.: S1015-011	index: FZZT1001785984

characteristics:

- available in several sizes
- easily washable surface
- available colours: white matt, black matt, cashmere, fjord
- double-sided laminated chipboard
- 2-years warranty

W×L×H [cm]	120×45×1,8
W×L×H [cm]	100×45×1,8
W×L×H [cm]	80×45×1,8
W×L×H [cm]	60×45×1,8

N

TIRSO 120/100/80/60

Countertop

cat. code.: S1015-023	index: FZZT1001855984
cat. code.: S1015-022	index: FZZT1001845984
cat. code.: S1015-020	index: FZZT1001825984
cat. code.: S1015-018	index: FZZT1001805984

characteristics:

- available in several sizes
- easily washable surface
- available colours: white matt, black matt, cashmere, fjord
- double-sided laminated chipboard
- 2-years warranty

W×L×H [cm]	120×45×1,8
W×L×H [cm]	100×45×1,8
W×L×H [cm]	80×45×1,8
W×L×H [cm]	60×45×1,8

N

TIRSO 120/100/80/60

Countertop

cat. code.: S1015-021	index: FZZT1001835984
cat. code.: S1015-024	index: FZZT1001865984
cat. code.: S1015-027	index: FZZT1001885984
cat. code.: S1015-026	index: FZZT1001875984

characteristics:

- available in several sizes
- easily washable surface
- available colours: white matt, black matt, cashmere, fjord
- double-sided laminated chipboard
- 2-years warranty

W×L×H [cm]	120×45×1,8
W×L×H [cm]	100×45×1,8
W×L×H [cm]	80×45×1,8
W×L×H [cm]	60×45×1,8

N

TIRSO 100

SET C150

cat. code.: S801-546 | index: SZFZ1006012943

set consists of:
- **TIRSO 100** washbasin cabinet
- **COMO 100** furniture washbasin

characteristics:
- **SOFT CLOSE SYSTEM**
- grooved fronts
- two spacious drawer with full bottom
- black mat and chrome handles included
- available colours: white matt, black matt, cashmere, fjord
- body made of laminated matt chipboard
- front made of foil matt **MDF** board
- for self-assembly
- 2-years warranty on furniture
- 10-year warranty on ceramics

W×L×H [cm]	100×45,5×59,6

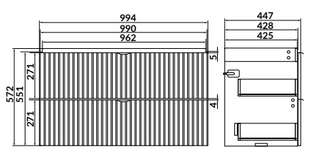

N

TIRSO 100

SET C147

cat. code.: S801-548 | index: SZFZ1006032943

set consists of:
- **TIRSO 100** washbasin cabinet
- **COMO 100** furniture washbasin

characteristics:
- **SOFT CLOSE SYSTEM**
- grooved fronts
- two spacious drawer with full bottom
- black mat and chrome handles included
- available colours: white matt, black matt, cashmere, fjord
- body made of laminated matt chipboard
- front made of foil matt **MDF** board
- for self-assembly
- 2-years warranty on furniture
- 10-year warranty on ceramics

W×L×H [cm]	100×45,5×59,6

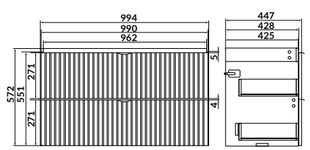

N

TIRSO 100

SET C144

cat. code.: S801-542 | index: SZFZ1005972943

set consists of:
- **TIRSO 100** washbasin cabinet
- **COMO 100** furniture washbasin

characteristics:
- **SOFT CLOSE SYSTEM**
- grooved fronts
- two spacious drawer with full bottom
- black mat and chrome handles included
- available colours: white matt, black matt, cashmere, fjord
- body made lacquered matt chipboard
- front made of foil matt **MDF** board
- for self-assembly
- 2-years warranty on furniture
- 10-year warranty on ceramics

W×L×H [cm]	100×45,5×59,6

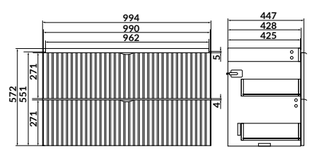

N

TIRSO 100

SET C463

cat. code.: S801-588 | index: SZFZ1006342943

set consists of:
- **TIRSO 100** washbasin cabinet
- **COMO 100** furniture washbasin

characteristics:
- **SOFT CLOSE SYSTEM**
- grooved fronts
- two spacious drawer with full bottom
- black mat and chrome handles included
- available colours: white matt, black matt, cashmere, fjord
- body made of laminated matt chipboard
- front made of foil matt **MDF** board
- for self-assembly
- 2-years warranty on furniture
- 10-year warranty on ceramics

W×L×H [cm]	100×45,5×59,6

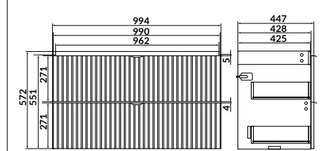

N

TIRSO 80

SET C149

cat. code.: S801-540 | index: SZFZ1005952943

set consists of:
- **TIRSO 80** washbasin cabinet
- **COMO 80** furniture washbasin

characteristics:
- **SOFT CLOSE SYSTEM**
- grooved fronts
- two spacious drawer with full bottom
- black mat and chrome handles included
- available colours: white matt, black matt, cashmere, fjord
- body made of laminated matt chipboard
- front made of foil matt **MDF** board
- for self-assembly
- 2-years warranty on furniture
- 10-year warranty on ceramics

W×L×H [cm]	80×45×60,1

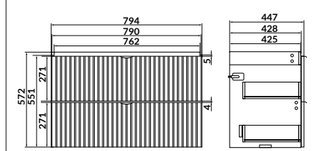

N

TIRSO 80

SET C146

cat. code.: S801-543 | index: SZFZ1005982943

set consists of:
- **TIRSO 80** washbasin cabinet
- **COMO 80** furniture washbasin

characteristics:
- **SOFT CLOSE SYSTEM**
- grooved fronts
- two spacious drawer with full bottom
- black mat and chrome handles included
- available colours: white matt, black matt, cashmere, fjord
- body made of laminated matt chipboard
- front made of foil matt **MDF** board
- for self-assembly
- 2-years warranty on furniture
- 10-year warranty on ceramics

W×L×H [cm]	80×45×60,1

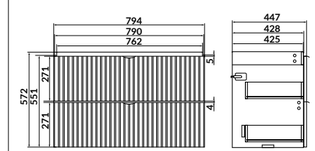

N

TIRSO 80

SET C143

cat. code.: S801-547 | index: SZFZ1006022943

set consists of:
- **TIRSO 80** washbasin cabinet
- **COMO 80** furniture washbasin

characteristics:
- **SOFT CLOSE SYSTEM**
- grooved fronts
- two spacious drawer with full bottom
- black mat and chrome handles included
- available colours: white matt, black matt, cashmere, fjord
- body made lacquered matt chipboard
- front made of foil matt **MDF** board
- for self-assembly
- 2-years warranty on furniture
- 10-year warranty on ceramics

W×L×H [cm]	80×45×60,1

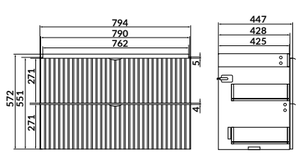

N

TIRSO 80

SET C462

cat. code.: S801-587 | index: SZFZ1006332943

set consists of:
- **TIRSO 80** washbasin cabinet
- **COMO 80** furniture washbasin

characteristics:
- **SOFT CLOSE SYSTEM**
- grooved fronts
- two spacious drawer with full bottom
- black mat and chrome handles included
- available colours: white matt, black matt, cashmere, fjord
- body made of laminated matt chipboard
- front made of foil matt **MDF** board
- for self-assembly
- 2-years warranty on furniture
- 10-year warranty on ceramics

W×L×H [cm]	80×45×60,1

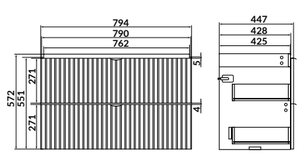

N

TIRSO 60

SET C148

cat. code.: S801-544 | index: SZFZ1005992943

set consists of:
- **TIRSO 60** washbasin cabinet
- **COMO 60** furniture washbasin

characteristics:
- **SOFT CLOSE SYSTEM**
- grooved fronts
- two spacious drawer with full bottom
- black mat and chrome handles included
- available colours: white matt, black matt, cashmere, fjord
- body made of laminated matt chipboard
- front made of foil matt **MDF** board
- for self-assembly
- 2-years warranty on furniture
- 10-year warranty on ceramics

W×L×H [cm]	60×45×60,6

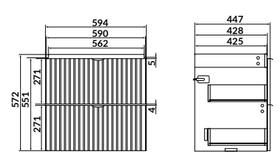

N

TIRSO 60

SET C145

cat. code.: S801-541 | index: SZFZ1005962943

set consists of:
- **TIRSO 60** washbasin cabinet
- **COMO 60** furniture washbasin

characteristics:
- **SOFT CLOSE SYSTEM**
- grooved fronts
- two spacious drawer with full bottom
- black mat and chrome handles included
- available colours: white matt, black matt, cashmere, fjord
- body made of laminated matt chipboard
- front made of foil matt **MDF** board
- for self-assembly
- 2-years warranty on furniture
- 10-year warranty on ceramics

W×L×H [cm]	60×45×60,6

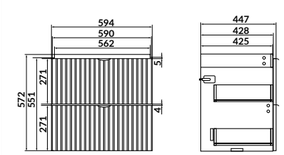

N

TIRSO 60

SET C142

cat. code.: S801-545 | index: SZFZ1006002943

set consists of:
- **TIRSO 60** washbasin cabinet
- **COMO 60** furniture washbasin

characteristics:
- **SOFT CLOSE SYSTEM**
- grooved fronts
- two spacious drawer with full bottom
- black mat and chrome handles included
- available colours: white matt, black matt, cashmere, fjord
- body made lacquered matt chipboard
- front made of foil matt **MDF** board
- for self-assembly
- 2-years warranty on furniture
- 10-year warranty on ceramics

W×L×H [cm]	60×45×60,6

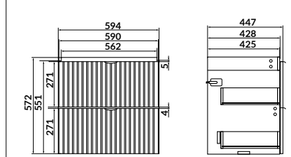

N

TIRSO 60

SET C461

cat. code.: S801-586 | index: SZFZ1006322943

set consists of:
- **TIRSO 60** washbasin cabinet
- **COMO 60** furniture washbasin

characteristics:
- **SOFT CLOSE SYSTEM**
- grooved fronts
- two spacious drawer with full bottom
- black mat and chrome handles included
- available colours: white matt, black matt, cashmere, fjord
- body made of laminated matt chipboard
- front made of foil matt **MDF** board
- for self-assembly
- 2-years warranty on furniture
- 10-year warranty on ceramics

W×L×H [cm]	60×45×60,6

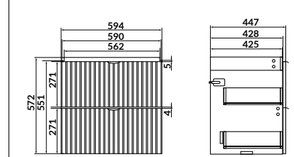

MODUO 80

Washbasin cabinet

cat. code.: S929-008	index: FZZW1009908015

characteristics:

- **SOFT CLOSE SYSTEM**
- milled handle
- two spacious drawer with full bottom
- available colours: white, anthracite, N cashmere
- body made of lacquered chipboard
- front made of lacquered **MDF** board
- assembled cabinet
- 2-year warranty

W×D×H [cm]	79,5×44,7×57

compatible with products:

furniture washbasins from the series: **MODUO**, **MODUO** washbasin in a counter, **MILLE**, **COMO**, **CITY**, **LARGA**, **CREA**, **ZEN**

Matching matrix of washbasins and bathroom furniture on page 289

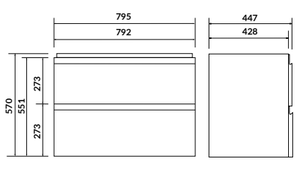

MODUO 60

Washbasin cabinet

cat. code.: S929-010	index: FZZW1009923424

characteristics:

- **SOFT CLOSE SYSTEM**
- milled handle
- two spacious drawer with full bottom
- available colours: white, anthracite, N cashmere
- body made of lacquered chipboard
- front made of lacquered **MDF** board
- assembled cabinet
- 2-year warranty

W×D×H [cm]	59,5×44,7×57

compatible with products:

furniture washbasins from the series: **MODUO**, **MODUO** washbasin in a counter, **MILLE**, **COMO**, **CITY**, **LARGA**, **CREA**, **ZEN**

Matching matrix of washbasins and bathroom furniture on page 289

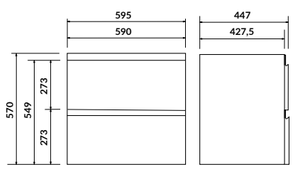

MODUO 50

Washbasin cabinet

cat. code.: S929-012	index: FZZW1009943422

characteristics:

- **SOFT CLOSE SYSTEM**
- milled handle
- available colours: white, anthracite, N cashmere
- body made of lacquered chipboard
- front made of lacquered **MDF** board
- assembled cabinet
- 2-year warranty

W×D×H [cm]	49,4×39,7×57

compatible with products:

furniture washbasins from the series: **MODUO**, **MODUO** washbasin in a counter, **MILLE**, **COMO**, **CITY**, **LARGA**, **CREA**, **ZEN**

Matching matrix of washbasins and bathroom furniture on page 289

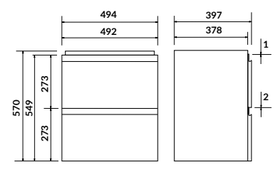

MODUO 80 DSM

Washbasin cabinet

cat. code.: S590-008-DSM	index: FZZW1010040197
cat. code.: S590-104-DSM	index: FZZW1013671564
cat. code.: S590-069-DSM	index: FZZW1012521564

characteristics:

- **SOFT CLOSE SYSTEM**
- milled handles
- spacious drawers with full bottom
- available colours: white, anthracite, N cashmere
- body made of lacquered chipboard
- front made of lacquered **MDF** board
- for self-assembly
- 2-years warranty

W×L×H [cm]	79,5×44,7×57

compatible with products:

furniture washbasins from the series: **MODUO**, **MODUO** washbasin in a counter, **MILLE**, **COMO**, **CITY**, **LARGA**, **CREA**, **ZEN**

Matching matrix of washbasins and bathroom furniture on page 289

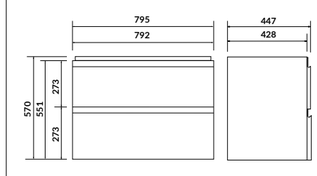

MODUO 60 DSM

Washbasin cabinet

cat. code.: S590-010-DSM	index: FZZW1010060197
cat. code.: S590-103-DSM	index: FZZW1013661564
cat. code.: S590-068-DSM	index: FZZW1012511564

characteristics:

- **SOFT CLOSE SYSTEM**
- milled handles
- spacious drawers with full bottom
- available colours: white, anthracite, N cashmere
- body made of lacquered chipboard
- front made of lacquered **MDF** board
- for self-assembly
- 2-years warranty

W×L×H [cm]	59,5×44,7×57

compatible with products:

furniture washbasins from the series: **MODUO**, **MODUO** washbasin in a counter, **MILLE**, **COMO**, **CITY**, **LARGA**, **CREA**, **ZEN**

Matching matrix of washbasins and bathroom furniture on page 289

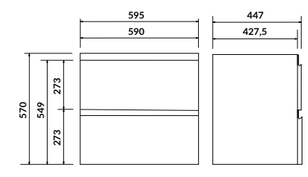

MODUO 50 DSM

Washbasin cabinet

cat. code.: S590-012-DSM	index: FZZW1010080197
cat. code.: S590-102-DSM	index: FZZW1013651564
cat. code.: S590-067-DSM	index: FZZW1012501564

characteristics:

- **SOFT CLOSE SYSTEM**
- milled handles
- spacious drawers with full bottom
- available colours: white, anthracite, N cashmere
- body made of lacquered chipboard
- front made of lacquered **MDF** board
- for self-assembly
- 2-years warranty

W×L×H [cm]	49,4×39,7×57

compatible with products:

furniture washbasins from the series: **MODUO**, **MODUO** washbasin in a counter, **MILLE**, **COMO**, **CITY**, **LARGA**, **CREA**, **ZEN**

Matching matrix of washbasins and bathroom furniture on page 289

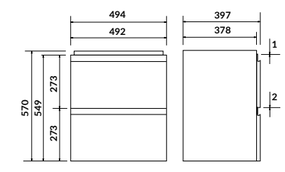

MODUO 40

Washbasin cabinet

cat. code.: S929-014	index: FZZW1009963421

characteristics:

- **SOFT CLOSE SYSTEM**
- milled handle
- available colours: white, anthracite, N cashmere
- body made of lacquered chipboard
- front made of lacquered **MDF** board
- right-/left-hand doors
- assembled cabinet
- 2-years warranty

W×D×H [cm]	39×21,5×59

compatible with products:

furniture washbasins from the series: **MODUO**, **COMO**, **CREA**

Matching matrix of washbasins and bathroom furniture on page 289

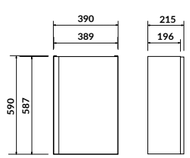

MODUO 40 DSM

Washbasin cabinet

cat. code.: S590-014-DSM	index: FZZW1010100197
cat. code.: S590-101-DSM	index: FZZW1013641564
cat. code.: S590-066-DSM	index: FZZW1012491564

characteristics:

- **SOFT CLOSE SYSTEM**
- milled handle
- available colours: white, anthracite, N cashmere
- body made of laminated chipboard
- front made of lacquered **MDF** board
- right-/left-hand doors
- for self-assembly
- 2-years warranty

W×L×H [cm]	39×21,5×59

compatible with products:

furniture washbasins from the series: **MODUO**, **COMO**, **CREA**

Matching matrix of washbasins and bathroom furniture on page 289

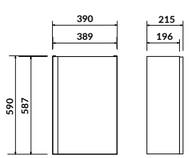

MODUO 80 SLIM

Washbasin cabinet

cat. code.: S929-002	index: FZZW1009848015

characteristics:

- **SOFT CLOSE SYSTEM**
- milled handles
- spacious drawers with full bottom
- **SLIM** cabinet version
- available colours: white, anthracite, N cashmere
- body made of lacquered chipboard
- front made of lacquered **MDF** board
- assembled cabinet
- 2-year warranty

W×D×H [cm]	79,5×37,5×57

compatible with products:

furniture washbasin **MODUO SLIM**

Matching matrix of washbasins and bathroom furniture on page 289

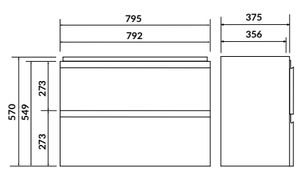

MODUO 60 SLIM

Washbasin cabinet

cat. code.: S929-004	index: FZZW1009863424

characteristics:

- **SOFT CLOSE SYSTEM**
- milled handles
- spacious drawers with full bottom
- **SLIM** cabinet version
- available colours: white, anthracite, N cashmere
- body made of lacquered chipboard
- front made of lacquered **MDF** board
- assembled cabinet
- 2-year warranty

W×D×H [cm]	59,5×37,5×57

compatible with products:

SLIM furniture washbasins from the series: **MODUO**, **MILLE**

Matching matrix of washbasins and bathroom furniture on page 289

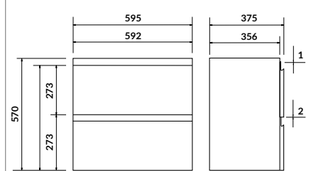

MODUO 50 SLIM

Washbasin cabinet

cat. code.: S929-006	index: FZZW1009883422

characteristics:

- **SOFT CLOSE SYSTEM**
- milled handles
- spacious drawers with full bottom
- **SLIM** cabinet version
- available colours: white, anthracite, N cashmere
- body made of lacquered chipboard
- front made of lacquered **MDF** board
- assembled cabinet
- 2-year warranty

W×D×H [cm]	49,5×34,5×57

compatible with products:

SLIM furniture washbasins from the series: **MODUO**, **MILLE**

Matching matrix of washbasins and bathroom furniture on page 289

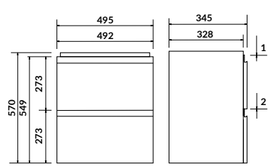

MODUO 80 SLIM DSM

Washbasin cabinet

cat. code.: S590-002-DSM	index: FZZW1009980197
cat. code.: S590-107-DSM	index: FZZW1013701564
cat. code.: S590-077-DSM	index: FZZW1012551564

characteristics:

- **SOFT CLOSE SYSTEM**
- milled handles
- spacious drawers with full bottom
- **SLIM** cabinet version
- available colours: white, anthracite, N cashmere
- body made of laminated chipboard
- front made of lacquered **MDF** board
- for self-assembly
- 2-years warranty

W×L×H [cm]	79,5×37,5×57

compatible with products:

MODUO SLIM furniture washbasin

Matching matrix of washbasins and bathroom furniture on page 289

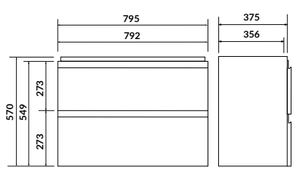

MODUO 60 SLIM DSM

Washbasin cabinet

cat. code.: S590-004-DSM	index: FZZW1010000197
cat. code.: S590-106-DSM	index: FZZW1013691564
cat. code.: S590-076-DSM	index: FZZW1012541564

characteristics:

- **SOFT CLOSE SYSTEM**
- milled handles
- spacious drawers with full bottom
- **SLIM** cabinet version
- available colours: white, anthracite, N cashmere
- body made of lacquered chipboard
- front made of lacquered **MDF** board
- for self-assembly
- 2-years warranty

W×L×H [cm]	59,5×37,5×57

compatible with products:

SLIM furniture washbasins from the series: **MODUO**, **MILLE**

Matching matrix of washbasins and bathroom furniture on page 289

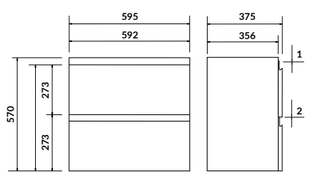

MODUO 50 SLIM DSM

Washbasin cabinet

cat. code.: S590-006-DSM	index: FZZW1010020197
cat. code.: S590-105-DSM	index: FZZW1013681564
cat. code.: S590-075-DSM	index: FZZW1012531564

characteristics:

- **SOFT CLOSE SYSTEM**
- milled handles
- spacious drawers with full bottom
- **SLIM** cabinet version
- available colours: white, anthracite, N cashmere
- body made of laminated chipboard
- front made of lacquered **MDF** board
- for self-assembly
- 2-years warranty

W×L×H [cm]	49,5×34,5×57

compatible with products:

SLIM furniture washbasins from the series: **MODUO**, **MILLE**

Matching matrix of washbasins and bathroom furniture on page 289

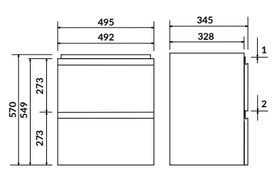

MODUO 80 DSM

SET 975

cat. code.: S801-221-DSM	index: SZFZ1002932943

SET C811

cat. code.: S4013-009	index: SZFZ1006790001

SET B897

cat. code.: S801-487-DSM	index: SZFZ1005546140

set consists of:
- **MODUO 80** washbasin cabinet
- **MODUO 80** furniture washbasin

characteristics:
- **SOFT CLOSE SYSTEM**
- milled handles
- spacious drawers with full bottom
- available colours: white, anthracite, N cashmere
- body made of laminated chipboard
- front made of lacquered **MDF** board
- for self-assembly
- 2-year warranty on furniture
- 10-year warranty on ceramics

W×L×H [cm] 79,5×44,7×62

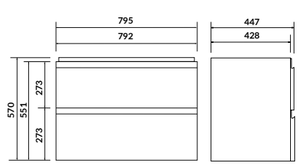

MODUO 60 DSM

SET 977

cat. code.: S801-223-DSM	index: SZFZ1002952943

SET C810

cat. code.: S4013-008	index: SZFZ1006780001

SET B896

cat. code.: S801-486-DSM	index: SZFZ1005536140

set consists of:
- **MODUO 60** washbasin cabinet
- **MODUO 60** furniture washbasin

characteristics:
- **SOFT CLOSE SYSTEM**
- milled handles
- spacious drawers with full bottom
- available colours: white, anthracite, N cashmere
- body made of lacquered chipboard
- front made of lacquered **MDF** board
- for self-assembly
- 2-year warranty on furniture
- 10-year warranty on ceramics

W×L×H [cm] 59,5×44,7×62

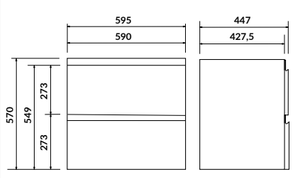

MODUO 50 DSM

SET 973

cat. code.: S801-230-DSM	index: SZFZ1003022943

SET C809

cat. code.: S4013-007	index: SZFZ1006770001

SET B895

cat. code.: S801-485-DSM	index: SZFZ1005526140

set consists of:
- **MODUO 50** washbasin cabinet
- **MODUO 50** furniture washbasin

characteristics:
- **SOFT CLOSE SYSTEM**
- milled handles
- spacious drawers with full bottom
- available colours: white, anthracite, N cashmere
- body made of laminated chipboard
- front made of lacquered **MDF** board
- for self-assembly
- 2-year warranty on furniture
- 10-year warranty on ceramics

W×L×H [cm] 49,4×39,7×62

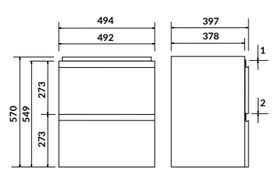

MODUO 80 SLIM DSM

SET 979

cat. code.: S801-225-DSM	index: SZFZ1002972943

SET C472

cat. code.: S801-595	index: SZFZ1006412943

SET B813

cat. code.: S801-468-DSM	index: SZFZ1005352943

set consists of:
- **MODUO SLIM 80** washbasin cabinet
- **MODUO SLIM 80** furniture washbasin

characteristics:
- **SOFT CLOSE SYSTEM**
- milled handles
- spacious drawers with full bottom
- **SLIM** cabinet version
- available colours: white, anthracite, N cashmere
- body made of lacquered chipboard
- front made of lacquered **MDF** board
- for self-assembly
- 2-year warranty on furniture
- 10-year warranty on ceramics

W×L×H [cm] 79,5×37,5×62

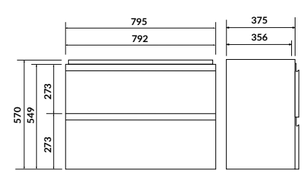

MODUO 60 SLIM DSM

SET 981

cat. code.: S801-227-DSM	index: SZFZ1002992943

SET C471

cat. code.: S801-594	index: SZFZ1006402943

SET B814

cat. code.: S801-469-DSM	index: SZFZ1005362943

set consists of:
- **MODUO SLIM 60** washbasin cabinet
- **MODUO SLIM 60** furniture washbasin

characteristics:
- **SOFT CLOSE SYSTEM**
- milled handles
- spacious drawers with full bottom
- **SLIM** cabinet version
- available colours: white, anthracite, N cashmere
- body made of laminated chipboard
- front made of lacquered **MDF** board
- for self-assembly
- 2-year warranty on furniture
- 10-year warranty on ceramics

W×L×H [cm] 59,5×37,5×62

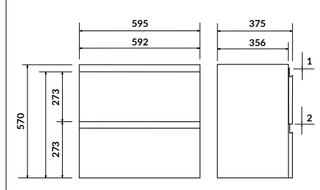

MODUO 50 SLIM DSM

SET 983

cat. code.: S801-229-DSM	index: SZFZ1003012943

SET C470

cat. code.: S801-593	index: SZFZ1006392943

SET B815

cat. code.: S801-470-DSM	index: SZFZ1005372943

set consists of:
- **MODUO SLIM 50** washbasin cabinet
- **MODUO SLIM 50** furniture washbasin

characteristics:
- **SOFT CLOSE SYSTEM**
- milled handles
- spacious drawers with full bottom
- **SLIM** cabinet version
- available colours: white, anthracite, N cashmere
- body made of lacquered chipboard
- front made of lacquered **MDF** board
- for self-assembly
- 2-year warranty on furniture
- 10-year warranty on ceramics

W×L×H [cm] 49,5×34,5×62

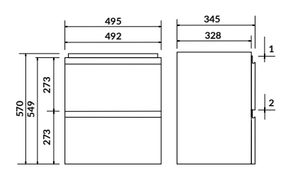

MODUO-IN 80 DSM

SET C469

cat. code.: S801-592	index: SZFZ1006382943

SET B818

cat. code.: S801-473-DSM	index: SZFZ1005402943

set consists of:
- **MODUO 80** washbasin cabinet
- **MODUO 80** washbasin in a counter

characteristics:
- **SOFT CLOSE SYSTEM**
- milled handles
- spacious drawers with full bottom
- available colours: white, anthracite, N cashmere
- body made of laminated chipboard
- front made of lacquered **MDF** board
- for self-assembly
- 2-year warranty on furniture
- 10-year warranty on ceramics

W×L×H [cm]	79,5×44,7×62

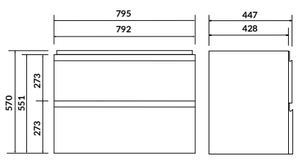

MODUO-IN 60 DSM

SET C468

cat. code.: S801-591	index: SZFZ1006372943

SET B817

cat. code.: S801-472-DSM	index: SZFZ1005392943

set consists of:
- **MODUO 60** washbasin cabinet
- **MODUO 60** washbasin in a counter

characteristics:
- **SOFT CLOSE SYSTEM**
- milled handles
- spacious drawers with full bottom
- available colours: white, anthracite, N cashmere
- body made of lacquered chipboard
- front made of lacquered **MDF** board
- for self-assembly
- 2-year warranty on furniture
- 10-year warranty on ceramics

W×L×H [cm]	59,5×44,7×57

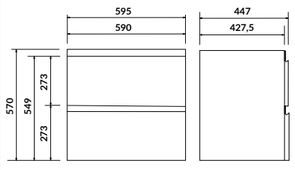

MODUO-IN 50 DSM

SET C467

cat. code.: S801-590	index: SZFZ1006362943

SET B816

cat. code.: S801-471-DSM	index: SZFZ1005382943

set consists of:
- **MODUO 50** washbasin cabinet
- **MODUO 50** washbasin in a counter

characteristics:
- **SOFT CLOSE SYSTEM**
- milled handles
- spacious drawers with full bottom
- available colours: white, anthracite, N cashmere
- body made of laminated chipboard
- front made of lacquered **MDF** board
- for self-assembly
- 2-year warranty on furniture
- 10-year warranty on ceramics

W×L×H [cm]	49,4×39,7×57

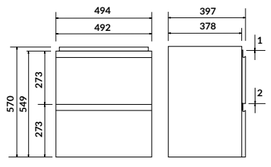

MODUO 40 DSM

SET 971

cat. code.: S801-218	index: SZFZ1002902943

SET C466

cat. code.: S801-589	index: SZFZ1006352943

SET B812

cat. code.: S801-467-DSM	index: SZFZ1005342943

set consists of:
- **MODUO 40** washbasin cabinet
- **MODUO 40** furniture washbasin

characteristics:
- **SOFT CLOSE SYSTEM**
- milled handle
- available colours: white, anthracite, N cashmere
- body made of lacquered chipboard
- front made of lacquered **MDF** board
- universal right-/left-hand doors
- for self-assembly
- 2-year warranty on furniture
- 10-year warranty on ceramics

W×L×H [cm]	39×21,5×66

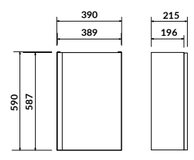

MODUO 60

Wall hung cabinet

cat. code.: S929-016	index: FZZH1000741784

characteristics:

- **SOFT CLOSE SYSTEM**
- milled handle
- two glass shelves
- one furniture shelf
- available colours: white, anthracite, N cashmere
- body made of lacquered chipboard
- front made of lacquered **MDF** board
- right-/left-hand doors
- assembled cabinet
- 2-years warranty

W×D×H [cm]	59,4×14,1×80

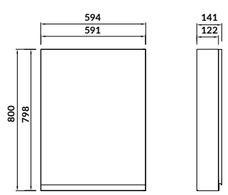

MODUO 40

Wall hung cabinet

cat. code.: K116-018	index: FZZH1000771986

characteristics:

- **SOFT CLOSE SYSTEM**
- milled handle
- two glass shelves
- one furniture shelf
- available colours: white, anthracite, N cashmere
- body made of lacquered chipboard
- front made of lacquered **MDF** board
- right-/left-hand doors
- assembled cabinet
- 2-years warranty

W×D×H [cm]	40×14,1×80

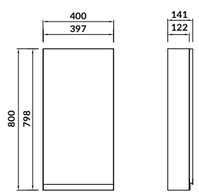

MODUO 60 DSM

Wall hung cabinet

cat. code.: S590-016-DSM	index: FZZH1000761784
cat. code.: S590-111-DSM	index: FZZH1001913339
cat. code.: S590-074-DSM	index: FZZH1001433339

characteristics:

- **SOFT CLOSE SYSTEM**
- milled handle
- two glass shelves
- one furniture shelf
- available colours: white, anthracite, N cashmere
- body made of laminated chipboard
- front made of lacquered **MDF** board
- right-/left-hand doors
- for self-assembly
- 2-years warranty

W×L×H [cm]	59,4×14,1×80

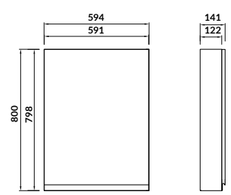

MODUO 40 DSM

Wall hung cabinet

cat. code.: S590-028-DSM	index: FZZH1000851784
cat. code.: S590-110-DSM	index: FZZH1001903339
cat. code.: S590-073-DSM	index: FZZH1001423339

characteristics:

- **SOFT CLOSE SYSTEM**
- milled handle
- two glass shelves
- one furniture shelf
- available colours: white, anthracite, N cashmere
- body made of lacquered chipboard
- front made of lacquered **MDF** board
- right-/left-hand doors
- for self-assembly
- 2-years warranty

W×L×H [cm]	40×14,1×80

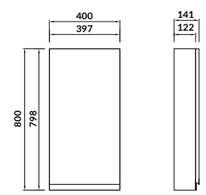

MODUO 60

Mirror cabinet

cat. code.: S929-018	index: FZZM1001700181

characteristics:
- **SOFT CLOSE SYSTEM**
- milled handle
- two glass shelves
- one furniture shelf
- available colours: white, anthracite, N cashmere
- body made of lacquered chipboard
- front made of **MDF** board with mirror
- right-/left-hand doors
- assembled cabinet
- 2-years warranty

W×D×H [cm]	59,5×14,4×80

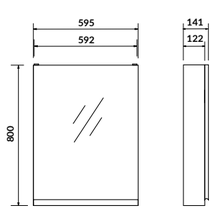

MODUO 40

Mirror cabinet

cat. code.: S590-030	index: FZZM1001730181

characteristics:
- **SOFT CLOSE SYSTEM**
- milled handle
- two glass shelves
- one furniture shelf
- available colours: white, anthracite, N cashmere
- body made of lacquered chipboard
- front made of **MDF** board with mirror
- right-/left-hand doors
- assembled cabinet
- 2-years warranty

W×D×H [cm]	40×14,1×80

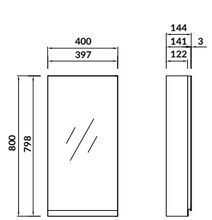

MODUO 60 DSM

Mirror cabinet

cat. code.: S590-018-DSM	index: FZZM1001720181
cat. code.: S590-109-DSM	index: FZZM1002796277
cat. code.: S590-072-DSM	index: FZZM1002636277

characteristics:
- **SOFT CLOSE SYSTEM**
- milled handle
- two glass shelves
- one furniture shelf
- available colours: white, anthracite, N cashmere
- body made of lacquered chipboard
- front made of **MDF** board with mirror
- right-/left-hand doors
- for self-assembly
- 2-years warranty

W×L×H [cm]	59,5×14,4×80

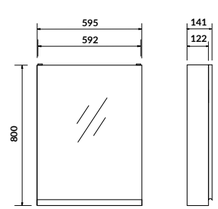

MODUO 40 DSM

Mirror cabinet

cat. code.: S590-032-DSM	index: FZZM1001750181
cat. code.: S590-108-DSM	index: FZZM1002786277
cat. code.: S590-071-DSM	index: FZZM1002626277

characteristics:
- **SOFT CLOSE SYSTEM**
- milled handle
- two glass shelves
- one furniture shelf
- available colours: white, anthracite, N cashmere
- body made of lacquered chipboard
- front made of **MDF** board with mirror
- right-/left-hand doors
- for self-assembly
- 2-years warranty

W×L×H [cm]	59,5×14,4×80

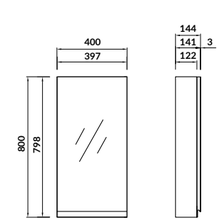

MODUO 40

Pillar

cat. code.: S929-020	index: FZZP1001650195

characteristics:
- **SOFT CLOSE SYSTEM**
- milled handle
- mirror inside
- four shelves inside
- 165-degree opening system
- available colours: white, anthracite, N cashmere
- body made of lacquered chipboard
- front made of lacquered **MDF** board
- right-/left-hand doors
- assembled
- mirror inside
- 2-years warranty

W×D×H [cm]	39,4×34×160

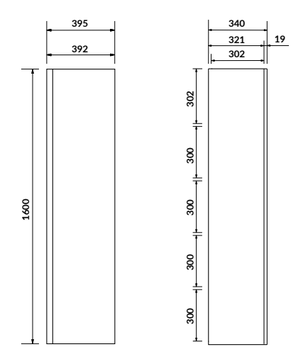

MODUO 40 DSM

Pillar

cat. code.: S590-020-DSM	index: FZZP1001670195
cat. code.: S590-112-DSM	index: FZZP1002301789
cat. code.: S590-070-DSM	index: FZZP1002071789

characteristics:
- **SOFT CLOSE SYSTEM**
- milled handle
- mirror inside
- four shelves inside
- 165-degree opening system
- available colours: white, anthracite, N cashmere
- body made of laminated chipboard
- front made of lacquered **MDF** board
- right-/left-hand doors
- for self-assembly
- mirror inside
- 2-years warranty

W×L×H [cm]	39,4×34×160

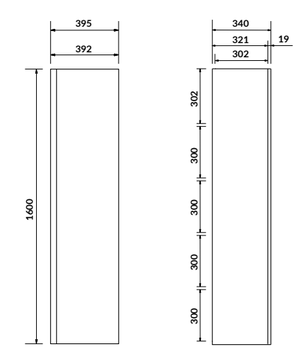

MODUO 40

Open under countertop cabinet

cat. code.: K116-019 | index: FZZH1000781986

characteristics:
- one shelf
- oak
- body made of laminated **AQUASAFE** chipboard
- for self-assembly
- 2-years warranty

W×D×H [cm]	40×44,7×55,1

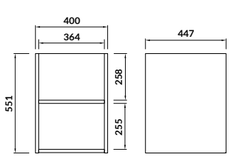

MODUO 20

Open under countertop cabinet

cat. code.: K116-020 | index: FZZH1000791986

characteristics:
- one shelf
- oak
- body made of laminated **AQUASAFE** chipboard
- for self-assembly
- 2-years warranty

W×D×H [cm]	20×44,7×55,1

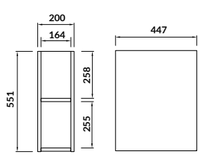

MODUO 20

Open under countertop cabinet

cat. code.: S590-119-DSM | index: FZZH1001953339

characteristics:
- one shelf
- hickory oak
- body made of laminated **AQUASAFE** chipboard
- for self-assembly
- 2-years warranty

W×L×H [cm]	20×44,7×55,1

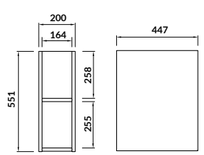

MODUO 20

Open wall hung cabinet

cat. code.: K116-023 | index: FZZH1000821986

characteristics:
- two shelves
- oak
- body made of laminated **AQUASAFE** chipboard
- for self-assembly
- 2-years warranty

W×D×H [cm]	20×14,1×80

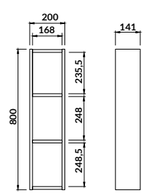

MODUO 20

Open wall hung cabinet

cat. code.: S590-121-DSM | index: FZZH1001973339

characteristics:
- two shelves
- hickory oak
- body made of laminated **AQUASAFE** chipboard
- for self-assembly
- 2-years warranty

W×L×H [cm]	20×14,1×80

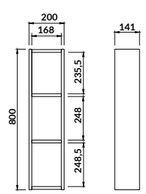

N

MODUO

Under countertop cabinet cargo 20

cat. code.: S590-116 | index: FZZH1001923339

characteristics:
- **SOFT CLOSE SYSTEM**
- milled handles
- cargo system
- slim drawers with metal sides
- available colours: white, anthracite, N cashmere
- body made of lacquered chipboard
- front made of lacquered **MDF** board
- for self-assembly
- 2-years warranty

W×L×H [cm] 20×44,7×55,1

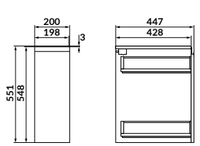

N

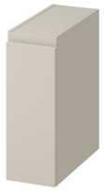

MODUO

Under countertop cabinet cargo 20

cat. code.: S590-117 | index: FZZH1001933339

characteristics:
- **SOFT CLOSE SYSTEM**
- milled handles
- cargo system
- slim drawers with metal sides
- available colours: white, anthracite, N cashmere
- body made of laminated chipboard
- front made of lacquered **MDF** board
- for self-assembly
- 2-years warranty

W×L×H [cm] 20×44,7×55,1

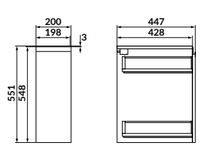

N

MODUO

Under countertop cabinet cargo 20

cat. code.: S590-118 | index: FZZH1001943339

characteristics:
- **SOFT CLOSE SYSTEM**
- milled handles
- cargo system
- slim drawers with metal sides
- available colours: white, anthracite, N cashmere
- body made of lacquered chipboard
- front made of lacquered **MDF** board
- for self-assembly
- 2-years warranty

W×L×H [cm] 20×44,7×55,1

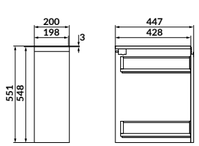

N

MODUO

Cabinet with laundry basket 40

cat. code.: S590-113 | index: FZZO1004236283

characteristics:
- front made of **AQUASAFE** chipboard
- **SOFT CLOSE SYSTEM**
- milled handle
- metal laundry basket
- available colours: white, anthracite, N cashmere
- body made of lacquered chipboard
- front made of lacquered **MDF** board
- assembled cabinet
- 2-years warranty

W×L×H [cm] 40×44,7×55,1

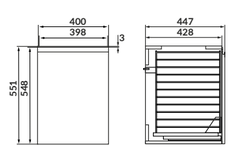

N

MODUO

Cabinet with laundry basket 40

cat. code.: S590-114 | index: FZZO1004246283

characteristics:
- front made of **AQUASAFE** chipboard
- **SOFT CLOSE SYSTEM**
- milled handle
- metal laundry basket
- available colours: white, anthracite, N cashmere
- body made of laminated chipboard
- front made of lacquered **MDF** board
- assembled cabinet
- 2-years warranty

W×L×H [cm] 40×44,7×55,1

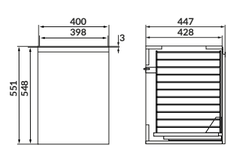

N

MODUO

Cabinet with laundry basket 40

cat. code.: S590-115 | index: FZZO1004256283

characteristics:
- front made of **AQUASAFE** chipboard
- **SOFT CLOSE SYSTEM**
- milled handle
- metal laundry basket
- available colours: white, anthracite, N cashmere
- chipboard body
- body made of lacquered chipboard
- front made of lacquered **MDF** board
- 2-years warranty

W×L×H [cm] 40×44,7×55,1

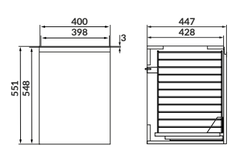

MODUO 60/80/100/118/120/140

Countertop

cat. code.: S590-022	index: FZZT1000305666
cat. code.: S590-023	index: FZZT1000315666
cat. code.: S590-024	index: FZZT1000325666
cat. code.: S590-026	index: FZZT1000345666
cat. code.: S590-027	index: FZZT1000355666

characteristics:

- double-sided laminated **AQUASAFE** chipboard
- available in several sizes
- easily washable surface
- oak
- chipboard
- 2-years warranty

W×D×H [cm]	60 - 59,8×45×1,8
W×D×H [cm]	80 - 79,8×45×1,8
W×D×H [cm]	100 - 99,8×45×1,8
W×D×H [cm]	120 - 119,8×45×1,8
W×D×H [cm]	140 - 139,2×45×1,8

to be completed with:

MODUO washbasin cabinets

N

MODUO 140/120/100/80/60

Countertop

cat. code.: S590-127	index: FZZT1002115984
cat. code.: S590-126	index: FZZT1002105984
cat. code.: S590-124	index: FZZT1002085984
cat. code.: S590-123	index: FZZT1002075984
cat. code.: S590-122	index: FZZT1002063339

characteristics:

- double-sided laminated **AQUASAFE** chipboard
- available in several sizes
- easily washable surface
- hickory oak
- chipboard
- 2-years warranty

W×L×H [cm]	139,2×45×1,8
W×L×H [cm]	119,8×45×1,8
W×L×H [cm]	99,8×45×1,8
W×L×H [cm]	79,8×45×1,8
W×L×H [cm]	59,8×45×1,8

to be completed with:

MODUO washbasin cabinets

MODUO

Syphon

cat. code.: S1000-1002	index: AZAI1000373007

characteristics:

- washbasin syphon
- space-saving siphon
- white
- plastic body
- 2-years warranty

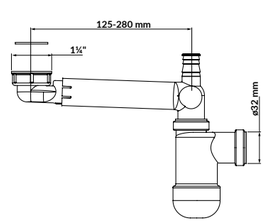

MODUO

Syphon

cat. code.: S904-016	index: AZAI1000343007

characteristics:

- washbasin syphon
- space-saving siphon
- chrome plug included
- white
- plastic body
- 2-years warranty

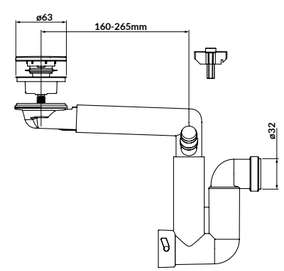

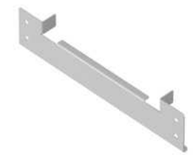

MODUO

Syphon cover

cat. code.: S599-0182	index: FZAO1005166419

characteristics:

- cover made of painted steel
- made of 0.8 mm steel sheet
- 2-years warranty

W×L×H [cm]	17×2,57×3,65

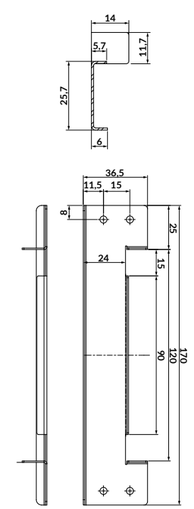

LARGA by Cersanit 60

Wall hung cabinet

☐	cat. code.: S932-004	index: FZZH1000996279
■	cat. code.: S164-031	index: FZZH1001693339

characteristics:
- **SOFT CLOSE SYSTEM**
- three glass shelves
- three handle colours – sold separately
- available colours: white, N anthracite
- body made of lacquered chipboard
- front made of lacquered chipboard
- right-/left-hand doors
- assembled cabinet
- 2-years warranty

W×L×H [cm] 59,4×14×80

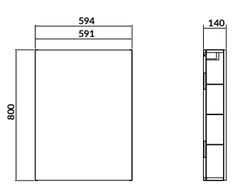

LARGA by Cersanit 40

Wall hung cabinet

☐	cat. code.: S932-001	index: FZZH1000966279
■	cat. code.: S164-030	index: FZZH1001683339

characteristics:
- **SOFT CLOSE SYSTEM**
- three glass shelves
- three handle colours – sold separately
- available colours: white, N anthracite
- body made of lacquered chipboard
- front made of lacquered chipboard
- right-/left-hand doors
- assembled cabinet
- 2-years warranty

W×L×H [cm] 40×14×80

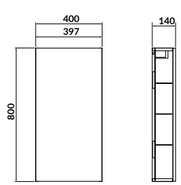

LARGA by Cersanit 40

Module cabinet bottom with door

☐	cat. code.: S932-087	index: FZZH1001113339

characteristics:
- **SOFT CLOSE SYSTEM**
- one shelf
- three colours of handles – sold separately
- white
- body made of lacquered chipboard
- front made of lacquered chipboard
- right-/left-hand doors
- assembled cabinet
- 2-years warranty

W×L×H [cm] 40×44,4×55,1

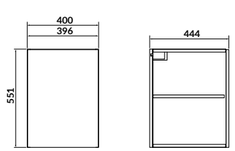

LARGA by Cersanit 20

Module Open upper cabinet

☐	cat. code.: S932-079	index: FZZH1001033339
■	cat. code.: S164-042	index: FZZO1004166283

characteristics:
- dwie półki
- available colours: white, N anthracite
- body made of lacquered chipboard
- assembled cabinet
- 2-years warranty

W×L×H [cm] 20×14×80

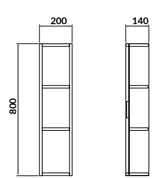

LARGA by Cersanit 20

Module open cabinet bottom

☐	cat. code.: S932-088	index: FZZH1001123339
■	cat. code.: S164-043	index: FZZO1004176283

characteristics:
- open cabinet: one shelf
- available colours: white, N anthracite
- body made of lacquered chipboard
- assembled cabinet
- 2-years warranty

W×L×H [cm] 20×44,4×55,1

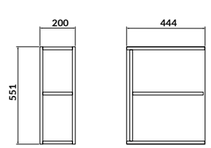

LARGA by Cersanit 50×22

Toilet washbasin cabinet

☐	cat. code.: S932-110-DSM	index: FZZW1011792270
■	cat. code.: S164-056-DSM	index: FZZH1001793339

characteristics:
- **SOFT CLOSE SYSTEM**
- three colours of handles – sold separately
- available colours: white, N anthracite
- body made of lacquered chipboard
- front made of lacquered chipboard
- right-/left-hand doors
- for self-assembly
- 2-years warranty

W×L×H [cm] 49,2×21,5×55,1

compatible with products:

LARGA 50×22 furniture washbasin

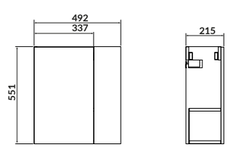

N

LARGA by Cersanit 60

Case for WC frame

☐	cat. code.: S164-046	index: FZZH1001733339
■	cat. code.: S164-028	index: FZZH1001653339

characteristics:

- aesthetically conceals the concealed frame
- eliminates the need to interfere with the tiles
- for connection to the worktop for frame installation
- available colours: white, N anthracite
- chipboard body
- front made of lacquered chipboard
- assembled cabinet
- 2-years warranty

W×L×H [cm] 56×22,2×120,5

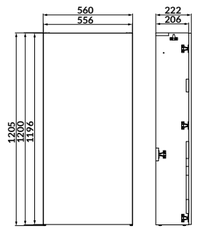

N

LARGA by Cersanit 60

Wall hung cabinet for wc frame

☐	cat. code.: S164-048	index: FZZH1001753339
■	cat. code.: S164-040	index: FZZH1001713339

characteristics:

- **SOFT CLOSE SYSTEM**
- extra storage space
- two shelves
- three handle colours – sold separately
- to be connected with other elements of the wc frame
- available colours: white, N anthracite
- body made of lacquered chipboard
- front made of lacquered chipboard
- right-/left-hand doors
- assembled cabinet
- 2-years warranty

W×L×H [cm] 56×22,2×60

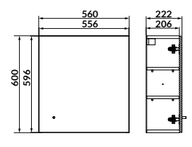

N

LARGA by Cersanit 20

Module open cabinet upper for wc frame

☐	cat. code.: S164-049	index: FZZH1001763339
■	cat. code.: S164-041	index: FZZH1001723339

characteristics:

- open wall hung cabinet
- to be connected with other elements of the wc frame
- available colours: white, N anthracite
- body made of lacquered chipboard
- assembled cabinet
- 2-years warranty

W×L×H [cm] 20×20,6×60

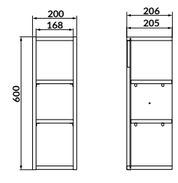

N

LARGA by Cersanit 120

Module open cabinet bottom wc frame

☐	cat. code.: S164-047	index: FZZH1001743339
■	cat. code.: S164-039	index: FZZH1001703339

characteristics:

- space for toilet paper
- extra storage space
- to be connected with other elements of the frame furniture structure
- available colours: white, N anthracite
- body made of lacquered chipboard
- assembled cabinet
- 2-years warranty

W×L×H [cm] 20×22,2×120,5

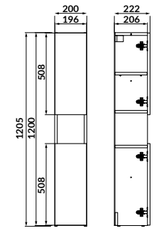

The frame elements from the **LARGA** collection also fit the **CITY** collection.

LARGA by Cersanit 60

Mirror cabinet

☐	cat. code.: S932-016	index: FZZM1002286277
■	cat. code.: S164-034	index: FZZM1002776277

characteristics:

- **SOFT CLOSE SYSTEM**
- three glass shelves
- minimalist handle included
- available colours: white, N anthracite
- body made of lacquered chipboard
- front: mirror
- right- or left-hand door installation
- assembled cabinet
- 2-years warranty

W×L×H [cm]	59,4×16,2×80

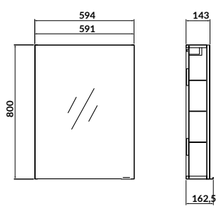

LARGA by Cersanit 40

Mirror cabinet

☐	cat. code.: S932-014	index: FZZM1002266277
■	cat. code.: S164-033	index: FZZM1002766277

characteristics:

- **SOFT CLOSE SYSTEM**
- three glass shelves
- minimalist handle included
- available colours: white, N anthracite
- body made of lacquered chipboard
- front: mirror
- right- or left-hand door installation
- assembled cabinet
- 2-years warranty

W×L×H [cm]	40×16,3×80

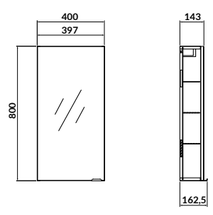

LARGA by Cersanit 160

Pillar

☐	cat. code.: S932-019	index: FZZP1001936278
■	cat. code.: S164-032	index: FZZP1002211789

characteristics:

- **SOFT CLOSE SYSTEM**
- three colours of handles – sold separately
- available colours: white, N anthracite
- body made of lacquered chipboard
- front made of lacquered chipboard
- right-/left-hand doors
- assembled cabinet
- mirror inside
- 2-years warranty

W×L×H [cm]	39,4×33,7×160

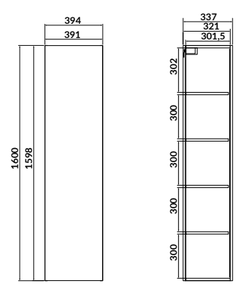

N

LARGA by Cersanit 60

Cabinet with laundry basket

☐	cat. code.: S164-044	index: FZZO1004186283
■	cat. code.: S164-045	index: FZZO1004196283

characteristics:
- **SOFT CLOSE SYSTEM**
- metal, two-compartment laundry basket
- three colours of handles – sold separately
- available colours: white, N anthracite
- body made of lacquered chipboard
- front made of lacquered chipboard
- assembled cabinet
- 2-years warranty

W×L×H [cm]	60×44,4×55,1

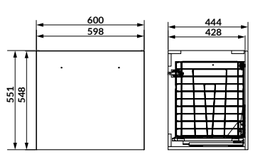

LARGA by Cersanit 160/140/120/100/80/60

Countertop

☐	cat. code.: S932-028	index: FZZT1000495984
☐	cat. code.: S932-027	index: FZZT1000485984
☐	cat. code.: S932-026	index: FZZT1000475984
☐	cat. code.: S932-025	index: FZZT1000465984
☐	cat. code.: S932-024	index: FZZT1000455984
☐	cat. code.: S932-023	index: FZZT1000445984
■	cat. code.: S932-062	index: FZZT1000835984
■	cat. code.: S932-061	index: FZZT1000825984
■	cat. code.: S932-060	index: FZZT1000815984
■	cat. code.: S932-059	index: FZZT1000805984
■	cat. code.: S932-058	index: FZZT1000795984
■	cat. code.: S932-057	index: FZZT1000785984

characteristics:
- **AQUASAFE** lacquered board
- available in several sizes
- easily washable surface
- available colours: white, N anthracite
- 2-years warranty

W×L×H [cm]	160×45×1,8
W×L×H [cm]	140,2×45×1,8
W×L×H [cm]	120×45×1,8
W×L×H [cm]	100×45×1,8
W×L×H [cm]	80×45×1,8
W×L×H [cm]	60×45×1,8

LARGA by Cersanit 132/76/56

Countertop for WC frame 132/76/56

☐	cat. code.: S164-052	index: FZZT1001985984
☐	cat. code.: S164-051	index: FZZT1001975984
☐	cat. code.: S164-050	index: FZZT1001965984
■	cat. code.: S164-055	index: FZZT1002015984
■	cat. code.: S164-054	index: FZZT1002005984
■	cat. code.: S164-053	index: FZZT1001995984

characteristics:
- available in several sizes
- for built-in furniture with concealed frame
- easily washable surface
- available colours: white, N anthracite
- lacquered chipboard
- 2-years warranty

W×L×H [cm]	132,4×22,5×1,6
W×L×H [cm]	76,4×22,5×1,6
W×L×H [cm]	56,4×22,5×1,6

LARGA by Cersanit 100

Washbasin cabinet

cat. code.: S932-076 | index: FZZW1011765981

characteristics:
- **SOFT CLOSE SYSTEM**
- two spacious drawer with full bottom
- three colours of handles – sold separately
- available colours: white, N anthracite
- body made of lacquered chipboard
- front made of lacquered chipboard
- assembled cabinet
- 2-years warranty

W×L×H [cm] 99,4×44,4×57,2

compatible with products:

furniture washbasins from the series: **LARGA**, **MILLE**, **COMO**, **CREA**, **ZEN**

Matching matrix of washbasins and bathroom furniture on page 289

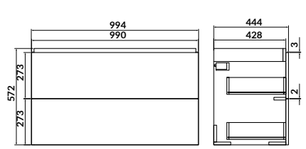

LARGA by Cersanit 100

Washbasin cabinet

cat. code.: S164-038 | index: FZZW1013331564

characteristics:
- **SOFT CLOSE SYSTEM**
- two spacious drawer with full bottom
- three colours of handles – sold separately
- available colours: white, N anthracite
- body made of lacquered chipboard
- front made of lacquered chipboard
- assembled cabinet
- 2-years warranty

W×L×H [cm] 99,4×44,4×57,2

compatible with products:

furniture washbasins from the series: **LARGA**, **MILLE**, **COMO**, **CREA**, **ZEN**

Matching matrix of washbasins and bathroom furniture on page 289

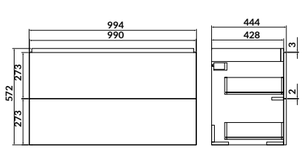

LARGA by Cersanit 80

Washbasin cabinet

cat. code.: S932-073 | index: FZZW1011735981

characteristics:
- **SOFT CLOSE SYSTEM**
- two spacious drawer with full bottom
- three colours of handles – sold separately
- available colours: white, N anthracite
- body made of lacquered chipboard
- front made of lacquered chipboard
- assembled cabinet
- 2-years warranty

W×L×H [cm] 79,4×44,4×57,2

compatible with products:

furniture washbasins from the series: **LARGA**, **MILLE**, **COMO**, **CITY**, **MODUO**, **CREA**, **ZEN**

Matching matrix of washbasins and bathroom furniture on page 289

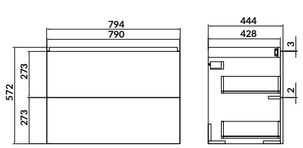

LARGA by Cersanit 80

Washbasin cabinet

cat. code.: S164-037 | index: FZZW1013321564

characteristics:
- **SOFT CLOSE SYSTEM**
- two spacious drawer with full bottom
- three colours of handles – sold separately
- available colours: white, N anthracite
- body made of lacquered chipboard
- front made of lacquered chipboard
- assembled cabinet
- 2-years warranty

W×L×H [cm] 79,4×44,4×57,4

compatible with products:

furniture washbasins from the series: **LARGA**, **MILLE**, **COMO**, **CITY**, **MODUO**, **CREA**, **ZEN**

Matching matrix of washbasins and bathroom furniture on page 289

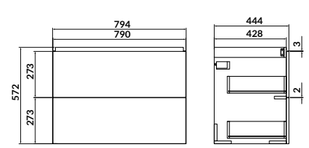

LARGA by Cersanit 60

Washbasin cabinet

cat. code.: S932-070 | index: FZZW1011705981

characteristics:
- **SOFT CLOSE SYSTEM**
- two spacious drawer with full bottom
- three colours of handles – sold separately
- available colours: white, N anthracite
- body made of lacquered chipboard
- front made of lacquered chipboard
- assembled cabinet
- 2-years warranty

W×L×H [cm] 59,4×44,4×57,2

compatible with products:

furniture washbasins from the series: **LARGA**, **COLOUR**, **ONTARIO**, **COMO**, **CITY**, **MODUO**, **CREA**, **ZEN**

Matching matrix of washbasins and bathroom furniture on page 289

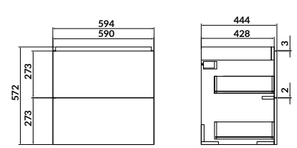

LARGA by Cersanit 60

Washbasin cabinet

cat. code.: S164-036 | index: FZZW1013311564

characteristics:
- **SOFT CLOSE SYSTEM**
- two spacious drawer with full bottom
- three colours of handles – sold separately
- available colours: white, N anthracite
- body made of lacquered chipboard
- front made of lacquered chipboard
- assembled cabinet
- 2-years warranty

W×L×H [cm] 59,4×44,4×57,2

compatible with products:

furniture washbasins from the series: **LARGA**, **COLOUR**, **ONTARIO**, **COMO**, **CITY**, **MODUO**, **CREA**, **ZEN**

Matching matrix of washbasins and bathroom furniture on page 289

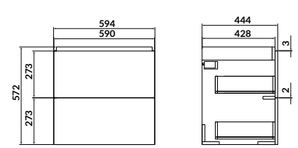

LARGA by Cersanit 50

Washbasin cabinet

cat. code.: S164-035 | index: FZZW1013301564

characteristics:

- **SOFT CLOSE SYSTEM**
- shelf inside
- three colours of handles – sold separately
- available colours: white, N anthracite
- body made of lacquered chipboard
- front made of lacquered chipboard
- right- or left-hand door installation
- assembled cabinet
- 2-years warranty

W×L×H [cm]	49,2×39,4×57,2

compatible with products:

furniture washbasins from the series: **LARGA**, **COLOUR**, **COMO**, **CITY**, **MODUO**, **CREA**

Matching matrix of washbasins and bathroom furniture on page 289

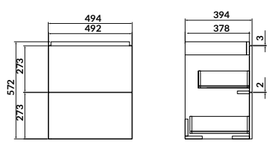

LARGA by Cersanit 50

Washbasin cabinet

cat. code.: S932-067 | index: FZZW1011675981

characteristics:

- **SOFT CLOSE SYSTEM**
- two spacious drawer with full bottom
- three colours of handles – sold separately
- available colours: white, N anthracite
- body made of lacquered chipboard
- front made of lacquered chipboard
- assembled cabinet
- 2-years warranty

W×L×H [cm]	49,4×39,4×54,9

compatible with products:

furniture washbasins from the series: **LARGA**, **COLOUR**, **COMO**, **CITY**, **MODUO**, **CREA**

Matching matrix of washbasins and bathroom furniture on page 289

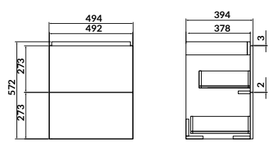

LARGA by Cersanit 100

SET C436

cat. code.: S801-576 | index: SZFZ1006197028

set consists of:
- **LARGA 100** washbasin cabinet
- **COMO 100** furniture washbasin

characteristics:
- **SOFT CLOSE SYSTEM**
- two spacious drawer with full bottom
- three colours of handles – sold separately
- available colours: white, N anthracite
- body made of lacquered chipboard
- front made of lacquered chipboard
- assembled cabinet
- virtual set
- 2-years warranty on furniture
- 10-year warranty on ceramics

W×L×H [cm]	99,4×44,4×65,2

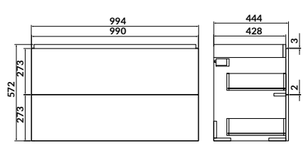

LARGA by Cersanit 100

SET C693

cat. code.: S4026-006 | index: SZFZ1006700001

set consists of:
- washbasin cabinet **LARGA 100**
- furniture washbasin **COMO 100**

characteristics:
- **SOFT CLOSE SYSTEM**
- two spacious drawer with full bottom
- three colours of handles – sold separately
- available colours: white, N anthracite
- body made of lacquered chipboard
- front made of lacquered chipboard
- assembled cabinet
- virtual set
- 2-years warranty on furniture
- 10-year warranty on ceramics

W×L×H [cm]	99,4×44,4×65,2

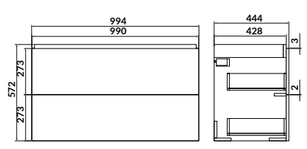

LARGA by Cersanit 80

SET B929

cat. code.: S801-506 | index: SZFZ1005732943

set consists of:
- **LARGA 80** washbasin cabinet
- **LARGA 80** furniture washbasin

characteristics:
- **SOFT CLOSE SYSTEM**
- two spacious drawer with full bottom
- three colours of handles – sold separately
- available colours: white, N anthracite
- body made of lacquered chipboard
- front made of lacquered chipboard
- assembled cabinet
- virtual set
- 2-years warranty on furniture
- 10-year warranty on ceramics

W×L×H [cm]	79,4×44,4×65,2

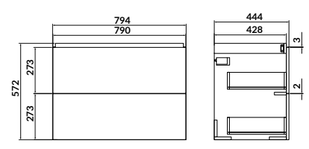

LARGA by Cersanit 80

SET C435

cat. code.: S801-575 | index: SZFZ1006187028

set consists of:
- **LARGA 80** washbasin cabinet
- **COMO 80** furniture washbasin

characteristics:
- **SOFT CLOSE SYSTEM**
- two spacious drawer with full bottom
- three colours of handles – sold separately
- available colours: white, N anthracite
- body made of lacquered chipboard
- front made of lacquered chipboard
- assembled cabinet
- virtual set
- 2-years warranty on furniture
- 10-year warranty on ceramics

W×L×H [cm]	79,4×44,4×65,2

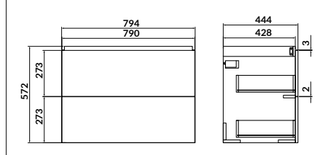

LARGA by Cersanit 80

SET C692

cat. code.: S4026-005 | index: SZFZ1006690001

set consists of:
- **LARGA 80** washbasin cabinet
- **COMO 80** furniture washbasin

characteristics:
- **SOFT CLOSE SYSTEM**
- two spacious drawer with full bottom
- three colours of handles – sold separately
- available colours: white, N anthracite
- body made of lacquered chipboard
- front made of lacquered chipboard
- assembled cabinet
- virtual set
- 2-years warranty on furniture
- 10-year warranty on ceramics

W×L×H [cm]	79,4×44,4×65,2

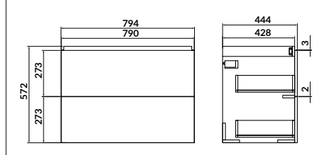

LARGA by Cersanit 60

SET C434

cat. code.: S801-574 | index: SZFZ1006177028

set consists of:
- **LARGA 60** washbasin cabinet
- **COMO 60** furniture washbasin

characteristics:
- **SOFT CLOSE SYSTEM**
- two spacious drawer with full bottom
- three colours of handles – sold separately
- available colours: white, N anthracite
- body made of lacquered chipboard
- front made of lacquered chipboard
- assembled cabinet
- virtual set
- 2-years warranty on furniture
- 10-year warranty on ceramics

W×L×H [cm]	59,4×44,4×65,2

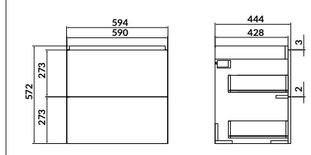

LARGA by Cersanit 60

SET C691

cat. code.: S4026-004 | index: SZFZ1006680001

set consists of:
- **LARGA 60** washbasin cabinet
- **COMO 60** furniture washbasin

characteristics:
- **SOFT CLOSE SYSTEM**
- two spacious drawer with full bottom
- three colours of handles – sold separately
- available colours: white, N anthracite
- body made of lacquered chipboard
- front made of lacquered chipboard
- assembled cabinet
- virtual set
- 2-years warranty on furniture
- 10-year warranty on ceramics

W×L×H [cm]	59,4×44,4×65,2

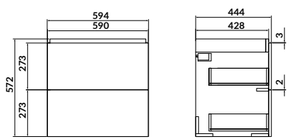

LARGA by Cersanit 50

SET C433

cat. code.: S801-567 | index: SZFZ1006167028

set consists of:
- **LARGA 50** washbasin cabinet
- **COMO 50** furniture washbasin

characteristics:
- **SOFT CLOSE SYSTEM**
- two spacious drawer with full bottom
- three colours of handles – sold separately
- available colours: white, N anthracite
- body made of lacquered chipboard
- front made of lacquered chipboard
- assembled cabinet
- virtual set
- 2-years warranty on furniture
- 10-year warranty on ceramics

W×L×H [cm]	49,4×39,4×62,9

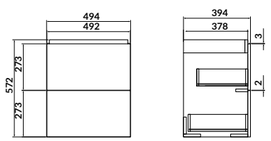

LARGA by Cersanit 50

SET C690

cat. code.: S4026-003 | index: SZFZ1006670001

set consists of:
- **LARGA 50** washbasin cabinet
- **COMO 50** furniture washbasin

characteristics:
- **SOFT CLOSE SYSTEM**
- two spacious drawer with full bottom
- three colours of handles – sold separately
- available colours: white, N anthracite
- body made of lacquered chipboard
- front made of lacquered chipboard
- assembled cabinet
- virtual set
- 2-years warranty on furniture
- 10-year warranty on ceramics

W×L×H [cm]	49,4×39,4×62,9

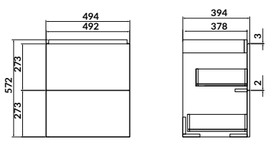

LARGA by Cersanit 100

SET B659

cat. code.: S801-437 | index: SZFZ1005032943

set consists of:
- washbasin cabinet **LARGA 100**
- furniture washbasin **LARGA 100**

characteristics:
- **SOFT CLOSE SYSTEM**
- two spacious drawer with full bottom
- three colours of handles – sold separately
- available colours: white, N anthracite
- body made of lacquered chipboard
- front made of lacquered chipboard
- assembled cabinet
- virtual set
- 2-years warranty on furniture
- 10-year warranty on ceramics

W×L×H [cm]	99,4×44,4×65,2

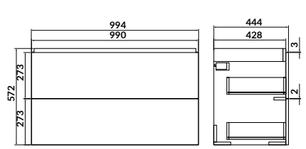

LARGA by Cersanit 100

SET B930

cat. code.: S801-504 | index: SZFZ1005712943

set consists of:
- washbasin cabinet **LARGA 100**
- furniture washbasin **LARGA 100**

characteristics:
- **SOFT CLOSE SYSTEM**
- two spacious drawer with full bottom
- three colours of handles – sold separately
- available colours: white, N anthracite
- body made of lacquered chipboard
- front made of lacquered chipboard
- assembled cabinet
- virtual set
- 2-years warranty on furniture
- 10-year warranty on ceramics

W×L×H [cm]	99,4×44,4×65,2

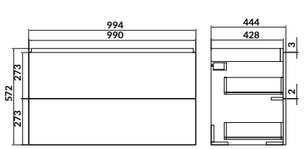

LARGA by Cersanit 80

SET B660

cat. code.: S801-438 | index: SZFZ1005042943

set consists of:
- washbasin cabinet **LARGA 80**
- furniture washbasin **LARGA 80**

characteristics:
- **SOFT CLOSE SYSTEM**
- two spacious drawer with full bottom
- three colours of handles – sold separately
- available colours: white, N anthracite
- body made of lacquered chipboard
- front made of lacquered chipboard
- assembled cabinet
- virtual set
- 2-years warranty on furniture
- 10-year warranty on ceramics

W×L×H [cm]	79,4×44,4×65,2

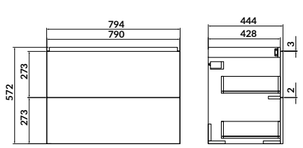

LARGA by Cersanit 60

SET B661

cat. code.: S801-439 | index: SZFZ1005052943

set consists of:
- **LARGA 60** washbasin cabinet
- **LARGA 60** furniture washbasin

characteristics:
- **SOFT CLOSE SYSTEM**
- two spacious drawer with full bottom
- three colours of handles – sold separately
- available colours: white, N anthracite
- body made of lacquered chipboard
- front made of lacquered chipboard
- assembled cabinet
- virtual set
- 2-years warranty on furniture
- 10-year warranty on ceramics

W×L×H [cm]	59,4×44,4×65,2

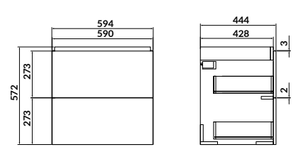

LARGA by Cersanit 60

SET B928

cat. code.: S801-503 | index: SZFZ1005702943

set consists of:
- **LARGA 60** washbasin cabinet
- **LARGA 60** furniture washbasin

characteristics:
- **SOFT CLOSE SYSTEM**
- two spacious drawer with full bottom
- three colours of handles – sold separately
- available colours: white, N anthracite
- body made of lacquered chipboard
- front made of lacquered chipboard
- assembled cabinet
- virtual set
- 2-years warranty on furniture
- 10-year warranty on ceramics

W×L×H [cm]	59,4×44,4×65,2

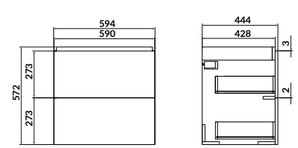

LARGA by Cersanit 50

SET B662

cat. code.: S801-440 | index: SZFZ1005062943

set consists of:
- **LARGA 50** washbasin cabinet
- **LARGA 50** furniture washbasin

characteristics:
- **SOFT CLOSE SYSTEM**
- two spacious drawer with full bottom
- three colours of handles – sold separately
- available colours: white, N anthracite
- body made of lacquered chipboard
- front made of lacquered chipboard
- assembled cabinet
- virtual set
- 2-years warranty on furniture
- 10-year warranty on ceramics

W×L×H [cm]	49,4×39,4×62,9

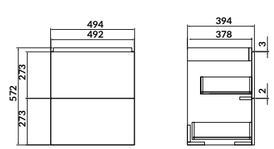

LARGA by Cersanit

Furniture handle

cat. code.: S599-0142	index: FZAO1000991692
cat. code.: S599-0141	index: FZAO1000981692
cat. code.: S599-0143	index: FZAO1001001692

characteristics:
- knurled
- metal
- two pieces in a set
- colour: silver, black, gold
- 2-years warranty

szer.×dł.×śr. [cm] 34,6×2,98×1,2

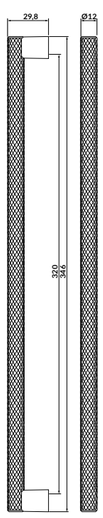

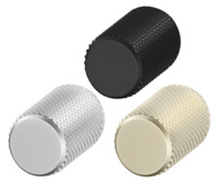

LARGA by Cersanit

Furniture knob

cat. code.: S599-0146	index: FZAO1001031692
cat. code.: S599-0145	index: FZAO1001021692
cat. code.: S599-0144	index: FZAO1001011692

characteristics:
- knurled
- metal
- colour: silver, black, gold
- 2-years warranty

śr.×wys. [cm] 1,2 ×2,5

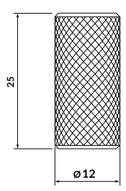

LARGA by Cersanit

Furniture handle

cat. code.: S164-059	index: FZAO1005116419
cat. code.: S164-058	index: FZAO1005106419
cat. code.: S164-060	index: FZAO1005126419

characteristics:
- knurled
- metal
- one piece in a set
- colour: silver, black, gold
- 2-years warranty

szer.×dł.×śr. [cm] 34,6×2,98×1,2

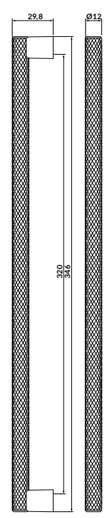

LARGA by Cersanit

SET nogi meblowe

cat. code.: S801-572	index: SZRZ1000146573
cat. code.: S801-573	index: SZRZ1000156573
cat. code.: S801-571	index: SZRZ1000136573

characteristics:
- knurled
- metal
- two pieces in a set
- an adapter for connecting to other furniture included
- available colours: silver, black, gold
- 2-years warranty

śr.×wys. [cm] 2,5×31

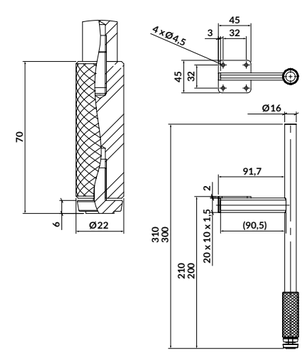

CITY by Cersanit 80

Washbasin cabinet

cat. code.: S584-018-DSM	index: FZZW1012341564
cat. code.: S584-120	index: FZZW1014100001

characteristics:

- **SOFT CLOSE SYSTEM**
- two spacious drawers
- easily washable surface
- two colours of handles - sold separately
- available colours: white, N oak
- body made of lacquered chipboard - white
- front made of lacquered chipboard - white
- body made of laminated chipboard - oak
- front made of laminated chipboard - oak
- for self-assembly
- 2-years warranty

W×L×H [cm]	79,4×44,7×72

compatible with products:

furniture washbasins from the series: **CITY**, **MILLE**, **COMO**, **MODUO**, **MODUO** washbasin in a counter, **LARGA**, **CREA**

Matching matrix of washbasins and bathroom furniture on page 289

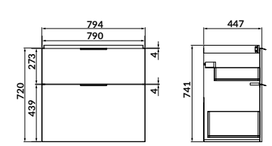

CITY by Cersanit 60

Washbasin cabinet

cat. code.: S584-017-DSM	index: FZZW1012331564
cat. code.: S584-119	index: FZZW1014090001

characteristics:

- **SOFT CLOSE SYSTEM**
- two spacious drawers
- easily washable surface
- two colours of handles - sold separately
- available colours: white, N oak
- body made of lacquered chipboard - white
- front made of lacquered chipboard - white
- body made of laminated chipboard - oak
- front made of laminated chipboard - oak
- for self-assembly
- 2-years warranty

W×L×H [cm]	59,4×44,7×72

compatible with products:

furniture washbasins from the series: **CITY**, **COLOUR**, **ONTARIO**, **COMO**, **MODUO**, **MODUO** washbasin in a counter, **LARGA**, **CREA**, **ZEN**

Matching matrix of washbasins and bathroom furniture on page 289

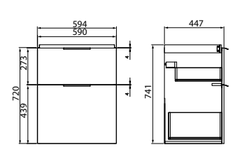

CITY by Cersanit 50

Washbasin cabinet

cat. code.: S584-016-DSM	index: FZZW1012321564
cat. code.: S584-118	index: FZZW1014080001

characteristics:

- **SOFT CLOSE SYSTEM**
- two spacious drawers
- easily washable surface
- two colours of handles - sold separately
- available colours: white, N oak
- body made of lacquered chipboard - white
- front made of lacquered chipboard - white
- body made of laminated chipboard - oak
- front made of laminated chipboard - oak
- for self-assembly
- 2-years warranty

W×L×H [cm]	49,4×39,7×72

compatible with products:

furniture washbasins from the series: **CITY**, **COLOUR**, **ONTARIO**, **COMO**, **MODUO**, **MODUO** washbasin in a counter, **LARGA**, **CREA**

Matching matrix of washbasins and bathroom furniture on page 289

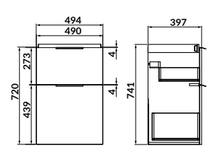

CITY by Cersanit 60

Wall hung cabinet

cat. code.: S584-021-DSM	index: FZZH1001233339
cat. code.: S584-113	index: FZZH1002240001

characteristics:

- **SOFT CLOSE SYSTEM**
- three shelves inside
- available colours: white, N oak
- body made of lacquered chipboard - white
- front made of lacquered chipboard - white
- body made of laminated chipboard - oak
- front made of laminated chipboard - oak
- right-/left-hand doors
- for self-assembly
- 2-years warranty

W×L×H [cm]	59,4×13,8×80

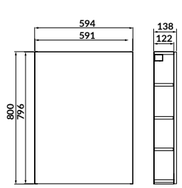

CITY by Cersanit 40

Wall hung cabinet

cat. code.: S584-020-DSM	index: FZZH1001223339
cat. code.: S584-111	index: FZZH1002230001

characteristics:

- **SOFT CLOSE SYSTEM**
- three shelves inside
- available colours: white, N oak
- body made of lacquered chipboard - white
- front made of lacquered chipboard - white
- body made of laminated chipboard - oak
- front made of laminated chipboard - oak
- right-/left-hand doors
- for self-assembly
- 2-years warranty

W×L×H [cm]	40×13,8×80

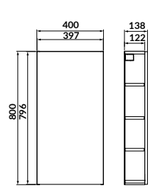

CITY by Cersanit 20

Open bottom Module cabinet

cat. code.: S584-035-DSM	index: FZZH1001253339
cat. code.: S584-025-DSM	index: FZZH1001243339

characteristics:

- open cabinet
- one shelf
- available colours: white, N oak
- body made of lacquered chipboard - white
- body made of laminated chipboard - oak
- for self-assembly
- 2-years warranty

W×L×H [cm]	20×44,7×72

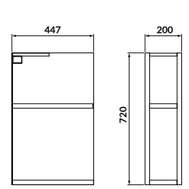

CITY by Cersanit 60

Mirror cabinet

cat. code.: S584-024-DSM	index: FZZM1002406277
cat. code.: S584-115	index: FZZM1002830001

characteristics:

- **SOFT CLOSE SYSTEM**
- three shelves inside
- available colours: white, N oak
- body made of lacquered chipboard - white
- front made of chipboard with mirror - white
- body made of laminated chipboard - oak
- front made of chipboard with mirror - oak
- right-/left-hand doors
- for self-assembly
- 2-years warranty

W×L×H [cm]	59,4×14,1×80

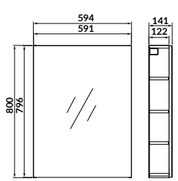

CITY by Cersanit 50

Mirror cabinet

cat. code.: S584-023-DSM	index: FZZM1002396277

characteristics:

- **SOFT CLOSE SYSTEM**
- three shelves inside
- available colours: white, N oak
- body made of lacquered chipboard
- front made of chipboard with mirror
- right-/left-hand doors
- for self-assembly
- 2-years warranty

W×L×H [cm]	49,4×14,1×80

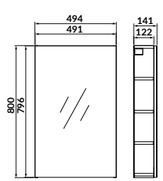

CITY by Cersanit 40

Mirror cabinet

cat. code.: S584-022-DSM	index: FZZM1002386277
cat. code.: S584-114	index: FZZM1002820001

characteristics:

- **SOFT CLOSE SYSTEM**
- three shelves inside
- available colours: white, N oak
- body made of lacquered chipboard - white
- front made of chipboard with mirror - white
- body made of laminated chipboard - oak
- front made of chipboard with mirror - oak
- right-/left-hand doors
- for self-assembly
- 2-years warranty

W×L×H [cm]	40×14,1×80

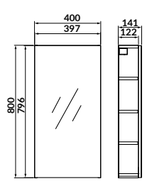

CITY by Cersanit 60

Cabinet with laundry basket

cat. code.: S584-026	index: FZZO1001436283

characteristics:

- **SOFT CLOSE SYSTEM**
- metal, two-compartment laundry basket
- two colours of handles - sold separately
- white
- body made of lacquered chipboard
- front made of lacquered chipboard
- assembled cabinet
- 2-years warranty

W×L×H [cm]	60×44,7×72

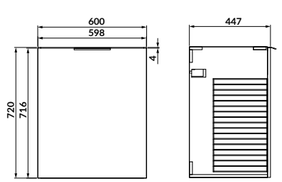

CITY by Cersanit 40

Cabinet with laundry basket 40

cat. code.: S584-066	index: FZZO1001496283
cat. code.: S584-116	index: FZZO1004340001

characteristics:

- **SOFT CLOSE SYSTEM**
- metal laundry basket
- two colours of handles - sold separately
- available colours: white, N oak
- body made of lacquered chipboard - white
- front made of lacquered chipboard - white
- body made of laminated chipboard - oak
- front made of laminated chipboard - oak
- assembled cabinet
- 2-years warranty

W×L×H [cm]	40×44,7×72

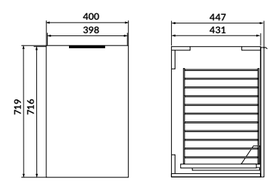

CITY by Cersanit 65

Cabinet for washing machine

cat. code.: S584-027-DSM	index: FZZO1001446283
cat. code.: S584-037-DSM	index: FZZO1001476283

characteristics:

- **SOFT CLOSE SYSTEM**
- washing machine building-in possibility
- easily washable surface
- two colours of handles - sold separately
- available colours: white, N oak
- body made of lacquered chipboard - white
- front made of lacquered chipboard - white
- body made of laminated chipboard - oak
- front made of laminated chipboard - oak
- right-/left-hand doors
- for self-assembly
- 2-years warranty

W×L×H [cm]	67,5×44,8×71,6

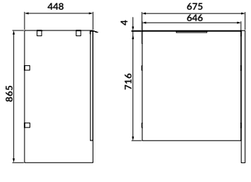

CITY by Cersanit 65

Cabinet for washing machine

cat. code.: S584-028-DSM	index: FZZO1001456283
cat. code.: S584-036-DSM	index: FZZO1001466283

characteristics:

- **SOFT CLOSE SYSTEM**
- washing machine building-in possibility
- easily washable surface
- available colours: white, N oak
- body made of lacquered chipboard - white
- body made of laminated chipboard - oak
- for self-assembly
- 2-years warranty

W×L×H [cm]	67,5×44,8×86,5

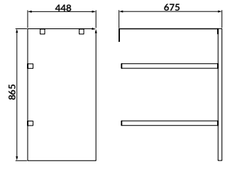

N

CITY by Cersanit 180

Pillar

cat. code.: S584-117	index: FZZP1002420001

characteristics:

- **SOFT CLOSE SYSTEM**
- adjustable shelves
- space to storage tall home accesories
- easily washable surface
- two colours of handles - sold separately
- available colours: white, N oak
- body made of laminated chipboard
- front made of laminated chipboard
- for self-assembly
- 2-years warranty

W×L×H [cm]	60×36×180

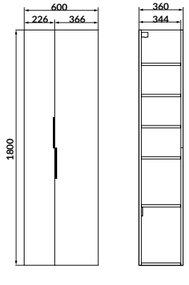

CITY by Cersanit 180

Pillar

cat. code.: S584-019-DSM	index: FZZP1002031789

characteristics:

- **SOFT CLOSE SYSTEM**
- adjustable shelves
- space to storage tall home accesories
- easily washable surface
- two colours of handles - sold separately
- available colours: white, N oak
- body made of lacquered chipboard
- front made of lacquered chipboard
- for self-assembly
- 2-years warranty

W×L×H [cm]	60×36×180

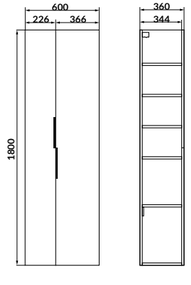

CITY by Cersanit

Furniture plinth 190/140

cat. code.: S599-0161	index: FZAO1004541692
cat. code.: S584-063	index: FZAO1004591692

characteristics:
- including cover strip
- white
- lacquered chipboard
- for self-assembly
- 2-years warranty

W×L×H [cm]	190×1,6×14,5
W×L×H [cm]	140×1,6×14,5

CITY by Cersanit

Side Wall of Furniture

cat. code.: S599-0164	index: FZAO1004581692
cat. code.: S584-032	index: FZAO1004391692

characteristics:
- available colours: white, N oak
- lacquered chipboard - white
- laminated chipboard - oak
- for self-assembly
- 2-years warranty

W×L×H [cm]	2,5×44,8×86,5

CITY 190/180/170/160/150/145/140/135/130/125/120/115/110/100/80/60

Countertop

cat. code.: S584-065	index: FZZT1001265984
cat. code.: S599-0160	index: FZZT1000975984
cat. code.: S599-0159	index: FZZT1000965984
cat. code.: S599-0158	index: FZZT1000955984
cat. code.: S599-0157	index: FZZT1000945984
cat. code.: S584-058	index: FZZT1001215984
cat. code.: S599-0156	index: FZZT1000935984
cat. code.: S584-057	index: FZZT1001205984
cat. code.: S599-0155	index: FZZT1000925984
cat. code.: S584-056	index: FZZT1001195984
cat. code.: S599-0154	index: FZZT1000915984
cat. code.: S584-055	index: FZZT1001185984
cat. code.: S584-031	index: FZZT1001005984
cat. code.: S584-029	index: FZZT1000985984
cat. code.: S584-067	index: FZZT1001605984
cat. code.: S584-112	index: FZZT1002300001

characteristics:
- laminated chipboard
- available in many sizes
- easily washable surface
- available colours: white, N oak
- 2-years warranty

W×L×H [cm]	190×45×2,5
W×L×H [cm]	180×45×2,5
W×L×H [cm]	170×45×2,5
W×L×H [cm]	160×45×2,5
W×L×H [cm]	150×45×2,5
W×L×H [cm]	145×45×2,5
W×L×H [cm]	140×45×2,5
W×L×H [cm]	135×45×2,5
W×L×H [cm]	130×45×2,5
W×L×H [cm]	125×45×2,5
W×L×H [cm]	120×45×2,5
W×L×H [cm]	115×45×2,5
W×L×H [cm]	110×45×2,5
W×L×H [cm]	100×45×2,5
W×L×H [cm]	80×45×2,5
W×L×H [cm]	60×45×2,5

CITY 190/180/170/160/150/145/140/135/130/125/120/115/110/100/80

Countertop

cat. code.: S584-064	index: FZZT1001255984
cat. code.: S584-054	index: FZZT1001175984
cat. code.: S584-052	index: FZZT1001155984
cat. code.: S584-050	index: FZZT1001135984
cat. code.: S584-048	index: FZZT1001115984
cat. code.: S584-047	index: FZZT1001105984
cat. code.: S584-046	index: FZZT1001095984
cat. code.: S584-045	index: FZZT1001085984
cat. code.: S584-044	index: FZZT1001075984
cat. code.: S584-043	index: FZZT1001065984
cat. code.: S584-042	index: FZZT1001055984
cat. code.: S584-041	index: FZZT1001045984
cat. code.: S584-040	index: FZZT1001035984
cat. code.: S584-038	index: FZZT1001015984
cat. code.: S584-068	index: FZZT1001615984

characteristics:
- lacquered **MDF** chipboard
- available in many sizes
- easily washable surface
- available colours: white, N oak
- 2-years warranty

W×L×H [cm]	190×45×2,5
W×L×H [cm]	180×45×2,5
W×L×H [cm]	170×45×2,5
W×L×H [cm]	160×45×2,5
W×L×H [cm]	150×45×2,5
W×L×H [cm]	145×45×2,5
W×L×H [cm]	140×45×2,5
W×L×H [cm]	135×45×2,5
W×L×H [cm]	130×45×2,5
W×L×H [cm]	125×45×2,5
W×L×H [cm]	120×45×2,5
W×L×H [cm]	115×45×2,5
W×L×H [cm]	110×45×2,5
W×L×H [cm]	100×45×2,5
W×L×H [cm]	80×45×2,5

CITY by Cersanit

SET B588

cat. code.: S801-421 | index: SZFZ1004882943

set consists of:
- **CITY 50** washbasin cabinet
- **CITY 50** furniture washbasin

characteristics:
- **SOFT CLOSE SYSTEM**
- two spacious drawers
- easily washable surface
- two colours of handles - sold separately
- available colours: white, N oak
- body made of lacquered chipboard
- front made of lacquered chipboard
- for self-assembly
- 2-year warranty on furniture
- 10-year warranty on ceramics

W×L×H [cm]	50,5×40×76,5

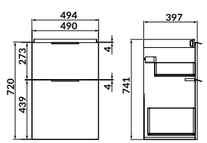

CITY by Cersanit

SET B589

cat. code.: S801-422 | index: SZFZ1004892943

set consists of:
- **CITY 60** washbasin cabinet
- **CITY 60** furniture washbasin

characteristics:
- **SOFT CLOSE SYSTEM**
- two spacious drawers
- easily washable surface
- two colours of handles - sold separately
- available colours: white, N oak
- body made of lacquered chipboard
- front made of lacquered chipboard
- for self-assembly
- 2-year warranty on furniture
- 10-year warranty on ceramics

W×L×H [cm]	60×45×77,5

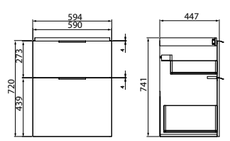

CITY by Cersanit

SET B590

cat. code.: S801-423 | index: SZFZ1004902943

set consists of:
- **CITY 80** washbasin cabinet
- **CITY 80** furniture washbasin

characteristics:
- **SOFT CLOSE SYSTEM**
- two spacious drawers
- easily washable surface
- two colours of handles - sold separately
- available colours: white, N oak
- body made of lacquered chipboard
- front made of lacquered chipboard
- for self-assembly
- 2-years warranty on furniture
- 10-year warranty on ceramics

W×L×H [cm]	80,5×45×77,5

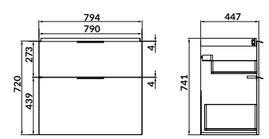

N

CITY by Cersanit

SET C751

cat. code.: S4004-133 | index: SZFZ1006710001

set consists of:
- **CITY 50** washbasin cabinet
- **CITY 50** furniture washbasin

characteristics:
- **SOFT CLOSE SYSTEM**
- two spacious drawers
- easily washable surface
- two colours of handles - sold separately
- available colours: white, N oak
- body made of laminated chipboard
- front made of laminated chipboard
- for self-assembly
- 2-year warranty on furniture
- 10-year warranty on ceramics

W×L×H [cm]	50,5×40×76,5

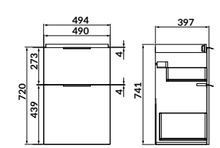

N

CITY by Cersanit

SET C752

cat. code.: S4004-134 | index: SZFZ1006720001

set consists of:
- **CITY 60** washbasin cabinet
- **CITY 60** furniture washbasin

characteristics:
- **SOFT CLOSE SYSTEM**
- two spacious drawers
- easily washable surface
- two colours of handles - sold separately
- available colours: white, N oak
- body made of laminated chipboard
- front made of laminated chipboard
- for self-assembly
- 2-year warranty on furniture
- 10-year warranty on ceramics

W×L×H [cm]	60×45×77,5

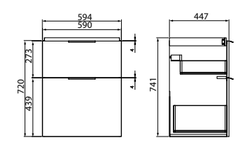

N

CITY by Cersanit

SET C753

cat. code.: S4004-135 | index: SZFZ1006730001

set consists of:
- **CITY 80** washbasin cabinet
- **CITY 80** furniture washbasin

characteristics:
- **SOFT CLOSE SYSTEM**
- two spacious drawers
- easily washable surface
- two colours of handles - sold separately
- available colours: white, N oak
- body made of laminated chipboard
- front made of laminated chipboard
- for self-assembly
- 2-year warranty on furniture
- 10-year warranty on ceramics

W×L×H [cm]	80,5×45,5×77,5

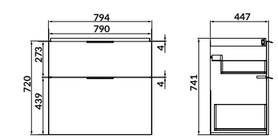

CITY by Cersanit

Furniture handle

☐	cat. code.: S584-033	index: FZAO1004401692
■	cat. code.: S584-034	index: FZAO1004411692

characteristics:
- made of metal
- minimalist design
- available colours: silver, black
- 2-years warranty

W×L×H [cm] 20×4,5×3

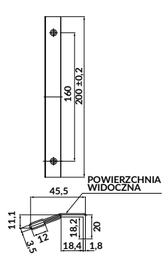

CITY by Cersanit

Furniture handle

☐	cat. code.: S599-0190	index: FZAO1005261692
■	cat. code.: S599-0189	index: FZAO1005251692

characteristics:
- made of metal
- minimalist design
- available colours: silver, black
- 2-years warranty

W×L×H [cm] 19×4×1,7

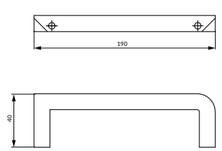

CITY by Cersanit

Furniture knob

☐	cat. code.: S584-121	index: FZAO1005470001
■	cat. code.: S584-122	index: FZAO1005480001

characteristics:
- made of metal
- available colours: silver, black
- 2-years warranty

W×L×H [cm] 1,4×1,4×2,5

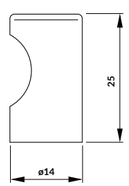

CITY by Cersanit

Furniture legs

☐	cat. code.: S599-0163	index: FZAO1004561692
■	cat. code.: S599-0162	index: FZAO1004551692

characteristics:
- the legs serve a decorative function
- two pieces in a set
- available colours: matt black, chrome
- plastic
- 2-years warranty

W×L×H [cm] 6×3,2×12

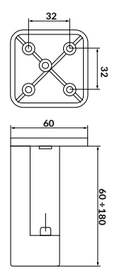

CITY by Cersanit

Technical legs

■	cat. code.: S599-0165	index: FZAO1004571692

characteristics:
- four pieces included
- height adjustable
- assembly with plinth
- black
- plastic
- 2-years warranty

W×L×H [cm] 5×0×15,5-17

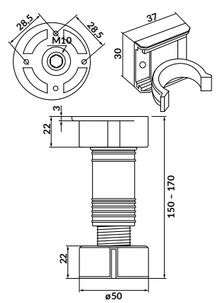

LARA COMO 100

SET 890

cat. code.: S801-191 | index: SZFZ1002642943

set consists of:
- **LARA 100** washbasin cabinet
- **COMO 100** furniture washbasin

characteristics:
- **SOFT CLOSE SYSTEM**
- two spacious drawers
- available colours: white, grey, walnut
- body made of lacquered chipboard
- front made of lacquered chipboard
- for self-assembly
- 2-year warranty on furniture
- 10-year warranty on ceramics

W×D×H [cm] 99,4×44,7×46

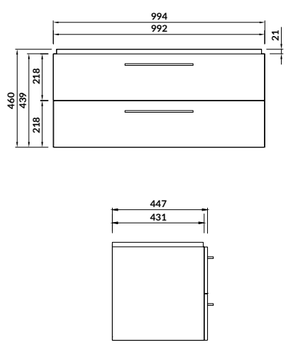

LARA COMO 80

SET 809

cat. code.: S801-149-DSM | index: SZFZ1002222943

SET 821

cat. code.: S801-154-DSM | index: SZFZ1002272943

SET 967

cat. code.: S801-214 | index: SZFZ1002862943

set consists of:
- **LARA 80** washbasin cabinet
- **COMO 80** furniture washbasin

characteristics:
- **SOFT CLOSE SYSTEM**
- two spacious drawers
- available colours: white, grey, walnut
- body made of lacquered chipboard - white/grey
- front made of lacquered chipboard - white/grey
- body made of laminated chipboard - walnut
- front made of laminated chipboard - walnut
- for self-assembly
- 2-year warranty on furniture
- 10-year warranty on ceramics

W×D×H [cm] 79,4×44,7×45,2

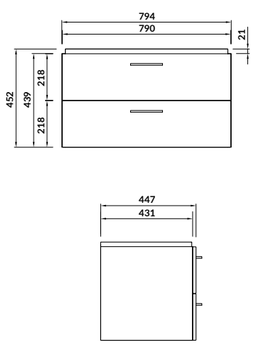

LARA COMO 60

SET 807

cat. code.: S801-147-DSM | index: SZFZ1002202943

SET 966

cat. code.: S801-213 | index: SZFZ1002852943

SET 808

cat. code.: S801-148-DSM | index: SZFZ1002212943

set consists of:
- **LARA 60** washbasin cabinet
- **COMO 60** furniture washbasin

characteristics:
- **SOFT CLOSE SYSTEM**
- two spacious drawers
- available colours: white, grey, walnut
- body made of lacquered chipboard - white/grey
- front made of lacquered chipboard - white/grey
- body made of laminated chipboard - walnut
- front made of laminated chipboard - walnut
- for self-assembly
- 2-year warranty on furniture
- 10-year warranty on ceramics

W×D×H [cm] 59,4×44,7×45,2

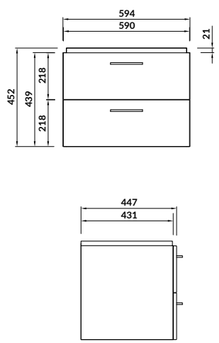

LARA CITY 60

SET 802

cat. code.: S801-142-DSM | index: SZFZ1002152943

SET 969

cat. code.: S801-216 | index: SZFZ1002882943

SET 803

cat. code.: S801-143-DSM | index: SZFZ1002162943

set consists of:
- **LARA 60** washbasin cabinet
- **CITY 60** furniture washbasin

characteristics:
- **SOFT CLOSE SYSTEM**
- two spacious drawers
- available colours: white, grey, walnut
- body made of lacquered chipboard - white/grey
- front made of lacquered chipboard - white/grey
- body made of laminated chipboard - walnut
- front made of laminated chipboard - walnut
- for self-assembly
- 2-year warranty on furniture
- 10-year warranty on ceramics

W×D×H [cm] 59,4×44,7×45,2

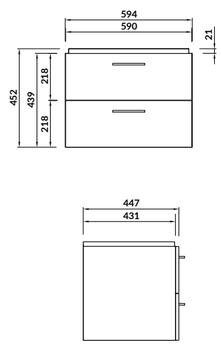

LARA COMO 50

SET 806

cat. code.: S801-146-DSM | index: SZFZ1002192943

SET 965

cat. code.: S801-212-DSM | index: SZFZ1002842943

SET 820

cat. code.: S801-153-DSM | index: SZFZ1002262943

set consists of:
- **LARA 50** washbasin cabinet
- **COMO 50** furniture washbasin

characteristics:
- **SOFT CLOSE SYSTEM**
- two spacious drawers
- available colours: white, grey, walnut
- body made of lacquered chipboard - white/grey
- front made of lacquered chipboard - white/grey
- body made of laminated chipboard - walnut
- front made of laminated chipboard - walnut
- for self-assembly
- 2-year warranty on furniture
- 10-year warranty on ceramics

W×D×H [cm] 49,4×39,7×46

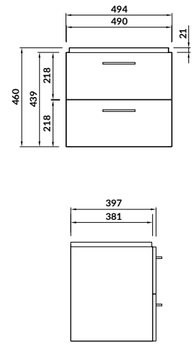

LARA CITY 50

SET 801

cat. code.: S801-141-DSM | index: SZFZ1002142943

SET 968

cat. code.: S801-215-DSM | index: SZFZ1002872943

SET 822

cat. code.: S801-155-DSM | index: SZFZ1002282943

set consists of:
- **LARA 50** washbasin cabinet
- **CITY 50** furniture washbasin

characteristics:
- **SOFT CLOSE SYSTEM**
- two spacious drawers
- available colours: white, grey, walnut
- body made of lacquered chipboard - white/grey
- front made of lacquered chipboard - white/grey
- body made of laminated chipboard - walnut
- front made of laminated chipboard - walnut
- for self-assembly
- 2-year warranty on furniture
- 10-year warranty on ceramics

W×D×H [cm] 49,4×39,7×46

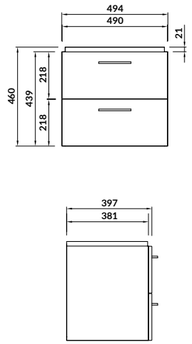

LARA COMO 40

SET 886	
cat. code.: S801-187	index: SZFZ1002602943

SET 887	
cat. code.: S801-188	index: SZFZ1002612943

set consists of:
- **LARA 40** washbasin cabinet
- **COMO 40** furniture washbasin

characteristics:
- available colours: white, walnut
- body made of lacquered chipboard - white/grey
- front made of lacquered chipboard - white/grey
- body made of laminated chipboard - walnut
- front made of laminated chipboard - walnut
- right-/left-hand doors
- for self-assembly
- 2-year warranty on furniture
- 10-year warranty on ceramics

W×D×H [cm]	39,2×21,5×59

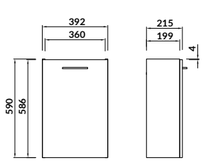

LARA 150

Pillar	
cat. code.: S926-007-DSM	index: FZZP1001540195

Pillar	
cat. code.: S926-032-DSM	index: FZZP1001590195

Pillar	
cat. code.: S926-008-DSM	index: FZZP1001550195

characteristics:
- **SOFT CLOSE SYSTEM**
- available colours: white, grey, walnut
- body made of lacquered chipboard - white/grey
- front made of lacquered chipboard - white/grey
- body made of laminated chipboard - walnut
- front made of laminated chipboard - walnut
- right-/left-hand doors
- for self-assembly
- 2-year warranty on furniture
- 10-year warranty on ceramics

W×D×H [cm]	30×25×150

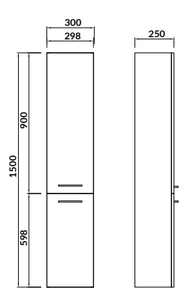

ZEN by Cersanit 100

Console

cat. code.: S1001-037 | index: FZZW1012441564

characteristics:
- made of steel
- powder coated
- invisible welds
- rotating profiles
- black
- for self-assembly
- 2-years warranty

W×L×H [cm]	99,5×44,7×83

Matching matrix of washbasins and bathroom furniture on page 289

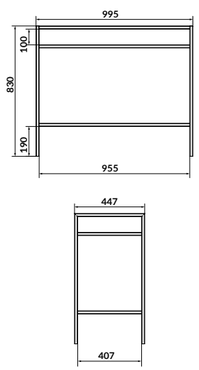

ZEN by Cersanit 80

Console

cat. code.: S1001-036 | index: FZZW1012431564

characteristics:
- made of steel
- powder coated
- invisible welds
- rotating profiles
- black
- for self-assembly
- 2-years warranty

W×L×H [cm]	79,5×44,7×83

Matching matrix of washbasins and bathroom furniture on page 289

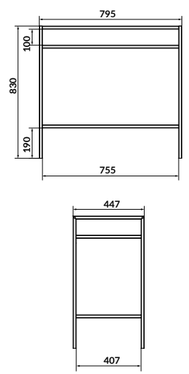

ZEN by Cersanit 60

Console

cat. code.: S1001-035 | index: FZZW1012421564

characteristics:
- made of steel
- powder coated
- invisible welds
- rotating profiles
- black
- for self-assembly
- 2-years warranty

W×L×H [cm]	59,5×44,7×83

Matching matrix of washbasins and bathroom furniture on page 289

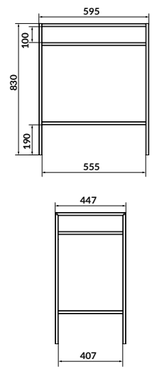

ZEN by Cersanit 100

Cabinet with drawer

☐	cat. code.: S1001-006	index: FZZW1012411564
☐	cat. code.: S1001-005	index: FZZW1012401564

characteristics:
- designed for **ZEN 100** consoles
- **SOFT CLOSE SYSTEM**
- **PUSH TO OPEN SYSTEM**
- metal sides of the drawer
- available colours: white, cashmere
- body made of lacquered chipboard - white
- front made of lacquered chipboard - white
- body made of laminated chipboard - cashmere
- front made of laminated chipboard - cashmere
- assembled cabinet
- 2-years warranty

W×L×H [cm]	95,5×44,6×22

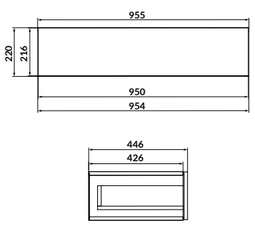

ZEN by Cersanit 80

Cabinet with drawer

☐	cat. code.: S1001-004	index: FZZW1012391564
☐	cat. code.: S1001-003	index: FZZW1012381564

characteristics:
- designed for **ZEN 80** consoles
- **SOFT CLOSE SYSTEM**
- **PUSH TO OPEN SYSTEM**
- metal sides of the drawer
- available colours: white, cashmere
- body made of lacquered chipboard - white
- front made of lacquered chipboard - white
- body made of laminated chipboard - cashmere
- front made of laminated chipboard - cashmere
- assembled cabinet
- 2-years warranty

W×L×H [cm]	75,5×44,6×22

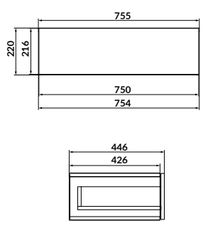

ZEN by Cersanit 60

Cabinet with drawer

☐	cat. code.: S1001-002	index: FZZW1012371564
☐	cat. code.: S1001-001	index: FZZW1012361564

characteristics:
- designed for **ZEN 60** consoles
- **SOFT CLOSE SYSTEM**
- **PUSH TO OPEN SYSTEM**
- metal sides of the drawer
- available colours: white, cashmere
- body made of lacquered chipboard - white
- front made of lacquered chipboard - white
- body made of laminated chipboard - cashmere
- front made of laminated chipboard - cashmere
- assembled cabinet
- 2-years warranty

W×L×H [cm]	55,5×44,6×22

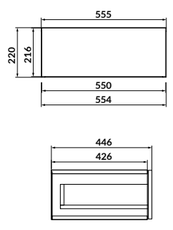

ZEN by Cersanit 20

Cabinet with door

☐	cat. code.: S1001-008	index: FZZH1001273339
☐	cat. code.: S1001-007	index: FZZH1001263339

characteristics:
- designed for **ZEN** consoles
- **SOFT CLOSE SYSTEM**
- **PUSH TO OPEN SYSTEM**
- one shelf
- available colours: white, cashmere
- body made of lacquered chipboard - white
- front made of lacquered chipboard - white
- body made of laminated chipboard - cashmere
- front made of laminated chipboard - cashmere
- right-/left-hand doors
- assembled cabinet
- 2-years warranty

W×L×H [cm]	20×44,6×48

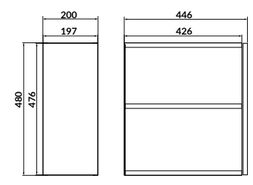

ZEN by Cersanit 60

Wall hung cabinet

cat. code.: S1001-042 | index: FZZH1001343339

characteristics:

- made of steel
- powder coated
- two shelves made of smoked tempered glass
- black
- assembled cabinet
- 2-years warranty

W×L×H [cm]	59,5×15×59,5

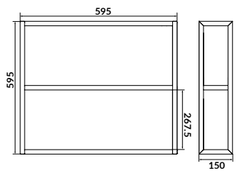

ZEN by Cersanit 40

Wall hung cabinet

cat. code.: S1001-052 | index: FZZH1001413339

characteristics:

- made of steel
- powder coated
- two shelves made of smoked tempered glass
- black
- assembled cabinet
- 2-years warranty

W×L×H [cm]	39,5×15×59,5

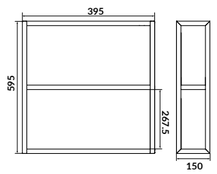

ZEN by Cersanit 80

Mirror cabinet

cat. code.: S1001-041 | index: FZZM1002426277

characteristics:

- made of steel
- powder coated
- has a movable mirrorass
- two shelves made of smoked tempered glass
- black
- assembled cabinet
- mirror included
- 2-years warranty

W×L×H [cm]	79,5×17,6×59,5

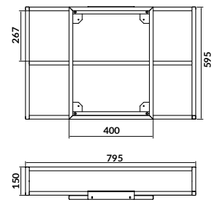

ZEN by Cersanit 60

Mirror cabinet

cat. code.: S1001-040 | index: FZZM1002416277

characteristics:

- made of steel
- powder coated
- has a movable mirrorass
- two shelves made of smoked tempered glass
- black
- assembled cabinet
- mirror included
- 2-years warranty

W×L×H [cm]	59,5×17,6×59,5

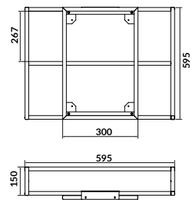

ZEN by Cersanit 100/80/60

Shelf

cat. code.: S1001-050	index: FZAO1004771692
cat. code.: S1001-018	index: FZAO1004671692
cat. code.: S1001-015	index: FZAO1004641692
cat. code.: S1001-049	index: FZAO1004761692
cat. code.: S1001-017	index: FZAO1004661692
cat. code.: S1001-014	index: FZAO1004631692

characteristics:
- designed for **ZEN** consoles
- available colours: white, cashmere
- lacquered chipboard - white
- laminated chipboard - cashmere
- 2-years warranty

W×L×H [cm]	95,2×40,4×1,6
W×L×H [cm]	75,2×40,4×1,6
W×L×H [cm]	55,2×40,4×1,6

ZEN by Cersanit 100/80/60

Glass shelf

cat. code.: S1001-048	index: FZAO1004751692
cat. code.: S1001-016	index: FZAO1004651692
cat. code.: S1001-013	index: FZAO1004621692

characteristics:
- designed for **ZEN** consoles
- made of smoked glass
- tempered glass
- 2-years warranty

W×L×H [cm]	95,2×40,2×0,5
W×L×H [cm]	75,2×40,2×0,5
W×L×H [cm]	55,2×40,2×0,5

ZEN by Cersanit 100/80/60

Panel for Console

cat. code.: S1001-029	index: FZAO1004741692
cat. code.: S1001-027	index: FZAO1004721692
cat. code.: S1001-025	index: FZAO1004701692
cat. code.: S1001-028	index: FZAO1004731692
cat. code.: S1001-026	index: FZAO1004711692
cat. code.: S1001-024	index: FZAO1004691692

characteristics:
- available colours: white, cashmere
- designed for **ZEN** consoles
- lacquered chipboard - white
- laminated chipboard - cashmere
- front part and two side parts
- 2-years warranty

W×L×H [cm]	
front panel	95,5×1,6×9,58
side panel	40,5×1,6×9,85
W×L×H [cm]	
front panel	75,5×1,6×9,58
side panel	40,5×1,6×9,85
W×L×H [cm]	
front panel	55,5×1,6×9,58
side panel	40,5×1,6×9,85

ZEN by Cersanit 100

SET B946

cat. code.: S801-510	index: SZFZ1005772943

set consists of:
- **ZEN 100** console
- **ZEN 100** in countertop washbasin - RIGHT

characteristics:
- made of steel
- cover panel
- **PUSH TO OPEN SYSTEM**
- available colours: white, cashmere
- body made of lacquered chipboard
- front made of lacquered chipboard
- for self-assembly
- virtual set
- 2-years warranty on furniture
- 10-year warranty on ceramics

W×L×H [cm]	100,5×45,5×84,5

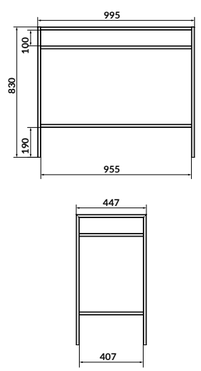

ZEN by Cersanit 100

SET B944

cat. code.: S801-516	index: SZFZ1005832943

set consists of:
- **ZEN 100** console
- **ZEN 100** in countertop washbasin - LEFT

characteristics:
- made of steel
- cover panel
- **PUSH TO OPEN SYSTEM**
- available colours: white, cashmere
- body made of lacquered chipboard
- front made of lacquered chipboard
- for self-assembly
- virtual set
- 2-years warranty on furniture
- 10-year warranty on ceramics

W×L×H [cm]	100,5×45,5×84,5

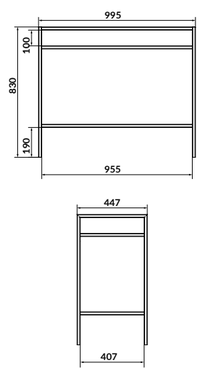

ZEN by Cersanit 100

SET B945

cat. code.: S801-515	index: SZFZ1005822943

set consists of:
- **ZEN 100** console
- **ZEN 100** in countertop washbasin - RIGHT

characteristics:
- made of steel
- cover panel
- **PUSH TO OPEN SYSTEM**
- available colours: white, cashmere
- body made of laminated chipboard
- front made of laminated chipboard
- for self-assembly
- virtual set
- 2-years warranty on furniture
- 10-year warranty on ceramics

W×L×H [cm]	100,5×45,5×84,5

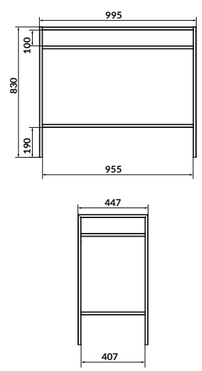

ZEN by Cersanit 100

SET B943

cat. code.: S801-518 | index: SZFZ1005852943

set consists of:
- **ZEN 100** console
- **ZEN 100** in countertop washbasin - LEFT

characteristics:
- made of steel
- cover panel
- **PUSH TO OPEN SYSTEM**
- available colours: white, cashmere
- body made of laminated chipboard
- front made of laminated chipboard
- for self-assembly
- virtual set
- 2-years warranty on furniture
- 10-year warranty on ceramics

W×L×H [cm]	100,5×45,5×84,5

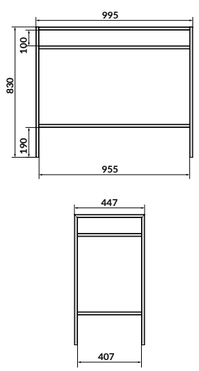

ZEN by Cersanit 80

SET B942

cat. code.: S801-514 | index: SZFZ1005812943

set consists of:
- **ZEN 80** console
- **ZEN 80** in countertop washbasin - RIGHT

characteristics:
- made of steel
- cover panel
- **PUSH TO OPEN SYSTEM**
- available colours: white, cashmere
- body made of lacquered chipboard
- front made of lacquered chipboard
- for self-assembly
- virtual set
- 2-years warranty on furniture
- 10-year warranty on ceramics

W×L×H [cm]	80,5×45,5×84,5

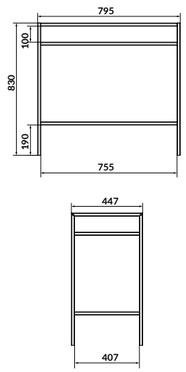

ZEN by Cersanit 80

SET B940

cat. code.: S801-509 | index: SZFZ1005762943

set consists of:
- **ZEN 80** console
- **ZEN 80** in countertop washbasin - LEFT

characteristics:
- made of steel
- cover panel
- **PUSH TO OPEN SYSTEM**
- available colours: white, cashmere
- body made of lacquered chipboard
- front made of lacquered chipboard
- for self-assembly
- virtual set
- 2-years warranty on furniture
- 10-year warranty on ceramics

W×L×H [cm]	80,5×45,5×84,5

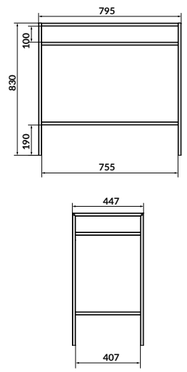

ZEN by Cersanit 80

SET B941

cat. code.: S801-513 | index: SZFZ1005802943

set consists of:
- **ZEN 80** console
- **ZEN 80** in countertop washbasin - RIGHT

characteristics:
- made of steel
- cover panel
- **PUSH TO OPEN SYSTEM**
- available colours: white, cashmere
- body made of laminated chipboard
- front made of laminated chipboard
- for self-assembly
- virtual set
- 2-years warranty on furniture
- 10-year warranty on ceramics

W×L×H [cm]	80,5×45,5×84,5

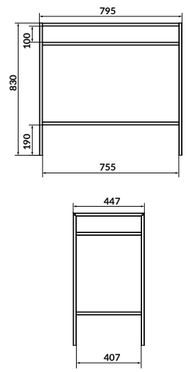

ZEN by Cersanit 80

SET B939

cat. code.: S801-512 | index: SZFZ1005792943

set consists of:
- **ZEN 80** console
- **ZEN 80** in countertop washbasin - LEFT

characteristics:
- made of steel
- cover panel
- **PUSH TO OPEN SYSTEM**
- available colours: white, cashmere
- body made of laminated chipboard
- front made of laminated chipboard
- for self-assembly
- virtual set
- 2-years warranty on furniture
- 10-year warranty on ceramics

W×L×H [cm]	80,5×45,5×84,5

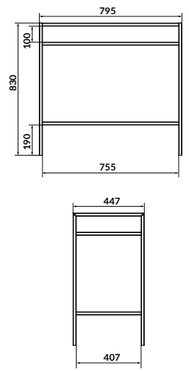

ZEN by Cersanit 60

SET Console 60

cat. code.: S801-511 | index: SZFZ1005782943

set consists of:
- **ZEN 60** console
- **ZEN 60** in countertop washbasin

characteristics:
- made of steel
- cover panel
- **PUSH TO OPEN SYSTEM**
- available colours: white, cashmere
- body made of lacquered chipboard
- front made of lacquered chipboard
- for self-assembly
- virtual set
- 2-years warranty on furniture
- 10-year warranty on ceramics

W×L×H [cm]	60,4×45,4×84,5

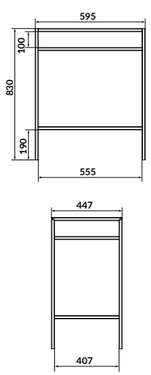

ZEN by Cersanit 60

SET Console 60

cat. code.: S801-517 | index: SZFZ1005842943

set consists of:
- **ZEN 60** console
- **ZEN 60** in countertop washbasin

characteristics:
- made of steel
- cover panel
- **PUSH TO OPEN SYSTEM**
- available colours: white, cashmere
- body made of laminated chipboard
- front made of laminated chipboard
- for self-assembly
- virtual set
- 2-years warranty on furniture
- 10-year warranty on ceramics

W×L×H [cm]	60,4×45,4×84,5

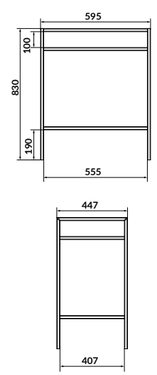

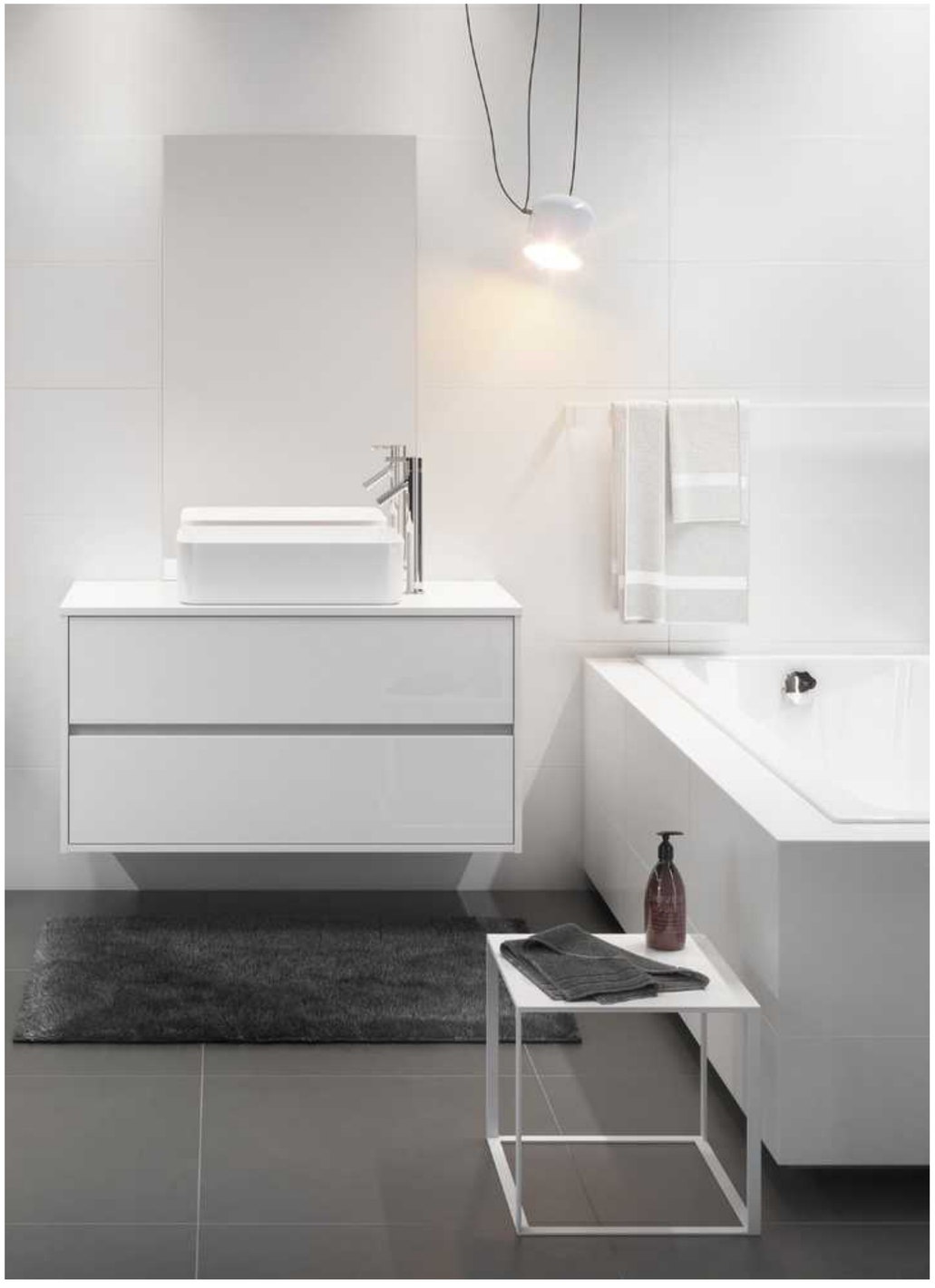

CREA 120

Washbasin cabinet

cat. code.: S931-001 | index: FZZW1010658065

characteristics:
- **AQUASAFE** board
- **SOFT CLOSE SYSTEM**
- full extension drawer
- lacquered fronts
- recessed fronts in the body
- white
- body made of lacquered chipboard
- front made of lacquered chipboard
- assembled cabinet
- 2-years warranty

W×L×H [cm] 119,4×44,7×53

compatible with products:
furniture washbasin **CREA**

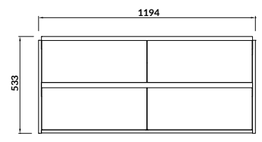

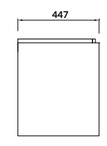

CREA 120

Cabinet with countertop

cat. code.: S931-002 | index: FZZW1010668065

characteristics:
- **AQUASAFE** board
- **SOFT CLOSE SYSTEM**
- full extension drawer
- lacquered fronts
- recessed fronts in the body
- white
- body made of lacquered chipboard
- front made of lacquered chipboard
- assembled cabinet
- 2-year warranty on furniture
- 10-year warranty on ceramics

W×L×H [cm] 119,4×44,7×53

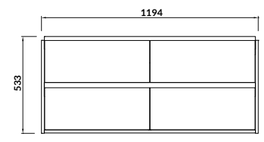

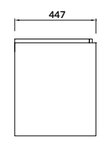

CREA 120

SET B284

cat. code.: S801-323 | index: SZFZ1004381686

set consists of:
- **CREA 120** washbasin cabinet
- **CREA 120** furniture washbasin

characteristics:
- **AQUASAFE** board
- **SOFT CLOSE SYSTEM**
- full extension drawer
- lacquered fronts
- **ROCKLITE** technology washbasin
- recessed fronts in the body
- white
- body made of lacquered chipboard
- front made of lacquered chipboard
- assembled cabinet
- virtual set
- 2-years warranty

W×L×H [cm] 120,5×45,5×59,8

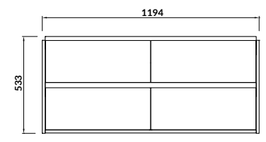

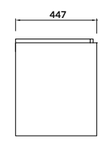

CREA 100

Cabinet with countertop

cat. code.: S924-021	index: FZZW1008901564

characteristics:

- **AQUASAFE** board
- **SOFT CLOSE SYSTEM**
- full extension drawer
- lacquered fronts
- recessed fronts in the body
- white
- body made of lacquered chipboard
- front made of lacquered chipboard
- assembled cabinet
- 2-years warranty

W×D×H [cm] 99,4×44,7×53,3

compatible with products:

furniture washbasins from the series: **CREA**, **MILLE**, **COMO**, **LARGA**

Matching matrix of washbasins and bathroom furniture on page 289

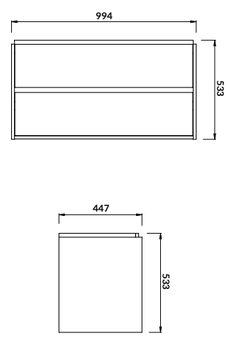

CREA 100

Cabinet with countertop

cat. code.: S924-006	index: FZZW1008721564
cat. code.: S924-012	index: FZZW1008801564

characteristics:

- **AQUASAFE** board
- **SOFT CLOSE SYSTEM**
- full extension drawer
- recessed fronts in the body
- available colours: white, oak
- body made of lacquered chipboard - white
- front made of lacquered chipboard - white
- body made of laminated chipboard - oak
- front made of laminated chipboard - oak
- assembled cabinet
- 2-years warranty

W×D×H [cm] 99,4×45×53

Matching matrix of washbasins and bathroom furniture on page 289

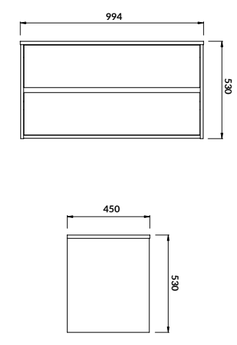

CREA 80

Washbasin cabinet

cat. code.: S924-004	index: FZZW1008701564
cat. code.: S924-009	index: FZZW1008771564

characteristics:

- **AQUASAFE** board
- **SOFT CLOSE SYSTEM**
- full extension drawer
- recessed fronts in the body
- available colours: white, oak
- body made of lacquered chipboard - white
- front made of lacquered chipboard - white
- body made of laminated chipboard - oak
- front made of laminated chipboard - oak
- assembled cabinet
- 2-years warranty

W×D×H [cm] 79,4×45×53,3

compatible with products:

furniture washbasins from the series: **CREA**, **MILLE**, **COMO**, **CITY**, **MODUO**, **LARGA**

Matching matrix of washbasins and bathroom furniture on page 289

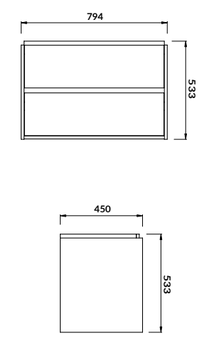

CREA 80

Cabinet with countertop

cat. code.: S924-005	index: FZZW1008711564
cat. code.: S924-010	index: FZZW1008781564

characteristics:

- **AQUASAFE** board
- **SOFT CLOSE SYSTEM**
- full extension drawer
- recessed fronts in the body
- available colours: white, oak
- body made of lacquered chipboard - white
- front made of lacquered chipboard - white
- body made of laminated chipboard - oak
- front made of laminated chipboard - oak
- assembled cabinet
- 2-years warranty

W×D×H [cm] 79,4×45×53

Matching matrix of washbasins and bathroom furniture on page 289

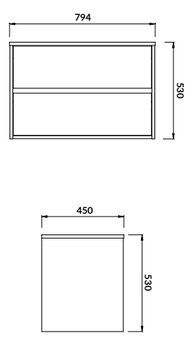

CREA 60

Washbasin cabinet

☐	cat. code.: S924-003	index: FZZW1008691564
■	cat. code.: S924-008	index: FZZW1008761564

characteristics:
- **AQUASAFE** board
- **SOFT CLOSE SYSTEM**
- full extension drawer
- recessed fronts in the body
- available colours: white, oak
- body made of lacquered chipboard - white
- front made of lacquered chipboard - white
- body made of laminated chipboard - oak
- front made of laminated chipboard - oak
- assembled cabinet
- 2-years warranty

W×D×H [cm] 59,4×44,7×53,3

compatible with products:

furniture washbasins from the series: **CREA**, **COLOUR**, **COMO**, **CITY**, **MODUO**, **LARGA**

Matching matrix of washbasins and bathroom furniture on page 289

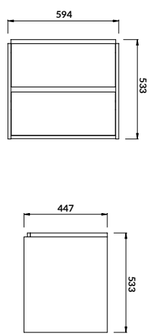

CREA 50

Washbasin cabinet

☐	cat. code.: S924-002	index: FZZW1008681564
■	cat. code.: S924-007	index: FZZW1008751564

characteristics:
- **AQUASAFE** board
- **SOFT CLOSE SYSTEM**
- full extension drawer
- recessed fronts in the body
- available colours: white, oak
- body made of lacquered chipboard - white
- front made of lacquered chipboard - white
- body made of laminated chipboard - oak
- front made of laminated chipboard - oak
- assembled cabinet
- 2-years warranty

W×D×H [cm] 49,4×39,7×53,3

compatible with products:

furniture washbasins from the series: **CREA**, **COLOUR**

Matching matrix of washbasins and bathroom furniture on page 289

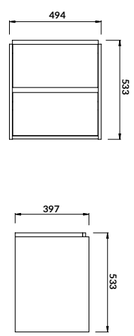

CREA 40

Washbasin cabinet

☐	cat. code.: S924-001	index: FZZW1008671564

characteristics:
- **AQUASAFE** board
- **SOFT CLOSE SYSTEM**
- recessed fronts in the body
- available colours: white, oak
- body made of lacquered chipboard
- front made of lacquered chipboard
- assembled cabinet
- 2-years warranty

W×D×H [cm] 39,2×21,5×59,3

compatible with products:

furniture washbasins from the series: **CREA**, **MODUO**

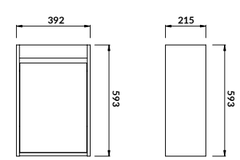

CREA 40/25

Pillar

☐	cat. code.: S924-022	index: FZZP1001461789
■	cat. code.: S924-024	index: FZZP1001481789

characteristics:
- **AQUASAFE** board
- **SOFT CLOSE SYSTEM**
- recessed fronts in the body
- available colours: white, oak
- body made of lacquered chipboard - white
- front made of lacquered chipboard - white
- body made of laminated chipboard - oak
- front made of laminated chipboard - oak
- assembled cabinet
- 2-years warranty

W×D×H [cm] 40×25×140

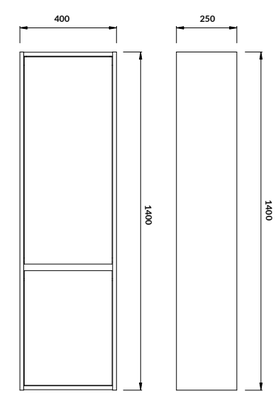

CREA 40/25

Open pillar

☐	cat. code.: S924-023	index: FZZP1001471789

characteristics:
- **AQUASAFE** board
- **SOFT CLOSE SYSTEM**
- white
- body made of lacquered chipboard - white
- assembled cabinet
- 2-years warranty

W×D×H [cm] 30×25×140

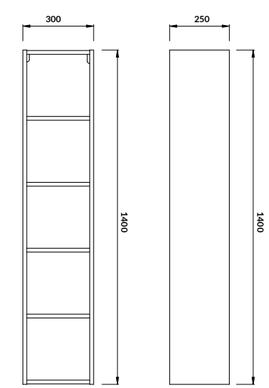

VIRGO 80

SET C724

cat. code.: S4019-005 | index: SZRZ1000250001

set consists of:
- **VIRGO 80** washbasin cabinet
- **VIRGO** chrome handle

characteristics:
- **SOFT CLOSE SYSTEM**
- lacquered board
- cabinet with cut-out for siphon
- chrome-plated metal handles included
- white
- chipboard body
- chipboard front
- assembled cabinet
- virtual set
- 2-years warranty

W×L×H [cm]	76,4×42,7×50,1

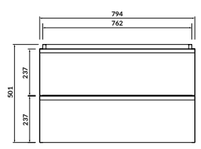

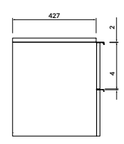

VIRGO 80

SET C725

cat. code.: S4019-006 | index: SZRZ1000260001

set consists of:
- **VIRGO 80** washbasin cabinet
- **VIRGO** black handle

characteristics:
- **SOFT CLOSE SYSTEM**
- lacquered board
- cabinet with cut-out for siphon
- black metal handles included
- white
- chipboard body
- chipboard front
- assembled cabinet
- virtual set
- 2-years warranty

W×L×H [cm]	76,4×42,7×50,1

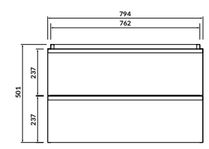

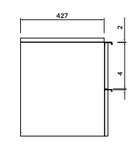

VIRGO 60

SET C722

cat. code.: S4019-003 | index: SZRZ1000230001

set consists of:
- **VIRGO 60** washbasin cabinet
- **VIRGO** chrome handle

characteristics:
- **SOFT CLOSE SYSTEM**
- lacquered board
- cabinet with cut-out for siphon
- chrome-plated metal handles included
- white
- chipboard body
- chipboard front
- assembled cabinet
- virtual set
- 2-years warranty

W×L×H [cm]	59,4×42,7×50,1

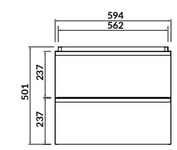

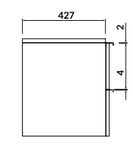

VIRGO 60

SET C723

cat. code.: S4019-004 | index: SZRZ1000240001

set consists of:
- **VIRGO 60** washbasin cabinet
- **VIRGO** black handle

characteristics:
- **SOFT CLOSE SYSTEM**
- lacquered board
- cabinet with cut-out for siphon
- black metal handles included
- white
- chipboard body
- chipboard front
- assembled cabinet
- virtual set
- 2-years warranty

W×L×H [cm]	59,4×42,7×50,1

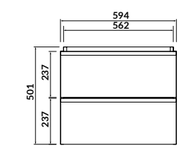

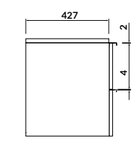

VIRGO 80

SET C737

cat. code.: S4019-018 | index: SZRZ1000380001

set consists of:
- **VIRGO 80** washbasin cabinet
- **VIRGO 80** countertop
- **VIRGO** black handle

characteristics:
- **SOFT CLOSE SYSTEM**
- lacquered board
- cabinet with cut-out for siphon
- black metal handles included
- white
- body made of lacquered chipboard
- front made of lacquered chipboard
- assembled cabinet
- virtual set
- 2-year warranty

W×L×H [cm] 80×46,9×49,9

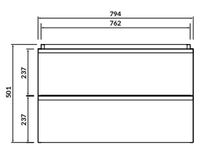

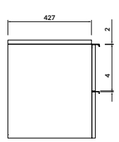

VIRGO 80

SET C736

cat. code.: S4019-017 | index: SZRZ1000370001

set consists of:
- **VIRGO 80** washbasin cabinet
- **VIRGO 60** countertop
- **VIRGO** black handle

characteristics:
- **SOFT CLOSE SYSTEM**
- lacquered board
- cabinet with cut-out for siphon
- chrome-plated metal handles included
- white
- body made of lacquered chipboard
- front made of lacquered chipboard
- assembled cabinet
- virtual set
- 2-year warranty

W×L×H [cm] 80×46,9×49,9

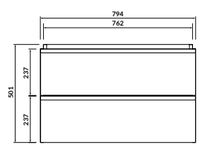

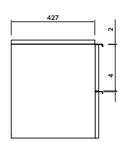

VIRGO 60

SET C734

cat. code.: S4019-015 | index: SZRZ1000350001

set consists of:
- **VIRGO 60** washbasin cabinet
- **VIRGO 60** countertop
- **VIRGO** chrome handle

characteristics:
- **SOFT CLOSE SYSTEM**
- lacquered board
- cabinet with cut-out for siphon
- chrome-plated metal handles included
- white
- body made of lacquered chipboard
- front made of lacquered chipboard
- assembled cabinet
- virtual set
- 2-year warranty

W×L×H [cm] 60×46,9×49,9

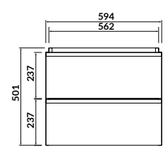

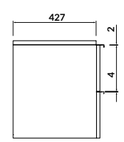

VIRGO 60

SET C735

cat. code.: S4019-016 | index: SZRZ1000360001

set consists of:
- **VIRGO 60** washbasin cabinet
- **VIRGO 60** countertop
- **VIRGO** black handle

characteristics:
- **SOFT CLOSE SYSTEM**
- lacquered board
- cabinet with cut-out for siphon
- black metal handles included
- white
- body made of lacquered chipboard
- front made of lacquered chipboard
- assembled cabinet
- virtual set
- 2-year warranty

W×L×H [cm] 60×46,9×49,9

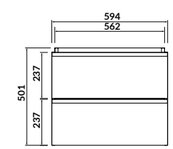

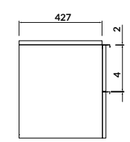

VIRGO 160

SET C726

cat. code.: S4019-007 | index: SZRZ1000270001

set consists of:
- **VIRGO** pillar
- **VIRGO** chrome handle

characteristics:
- **SOFT CLOSE SYSTEM**
- wide opening angle - 165 degrees
- mirror inside
- four shelves made of smoked tempered glass
- chrome-plated metal handles included
- white
- body made of lacquered chipboard
- front made of lacquered chipboard
- universal right-/left-hand doors
- assembled cabinet
- virtual set
- 2-years warranty

W×L×H [cm]	40×30×160

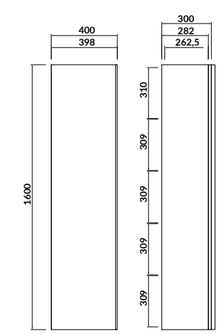

VIRGO 160

SET C727

cat. code.: S4019-008 | index: SZRZ1000280001

set consists of:
- **VIRGO** pillar
- **VIRGO** black handle

characteristics:
- **SOFT CLOSE SYSTEM**
- wide opening angle - 165 degrees
- mirror inside
- four shelves made of smoked tempered glass
- black metal handles included
- white
- body made of lacquered chipboard
- front made of lacquered chipboard
- universal right-/left-hand doors
- assembled cabinet
- virtual set
- 2-years warranty

W×L×H [cm]	40×30×160

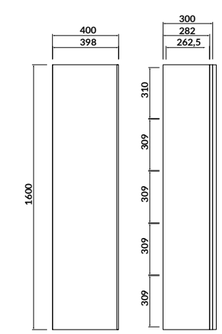

VIRGO 60

SET C728

cat. code.: S4019-009 | index: SZRZ1000290001

set consists of:
- **VIRGO 60** mirror cabinet
- **VIRGO** chrome handle

characteristics:
- **SOFT CLOSE SYSTEM**
- lacquered board
- three shelves made of smoked tempered glass
- chrome-plated metal handles included
- white
- body made of lacquered chipboard
- front made of chipboard with mirror
- assembled cabinet
- virtual set
- mirror included
- 2-years warranty

W×L×H [cm]	59,5×18,5×80

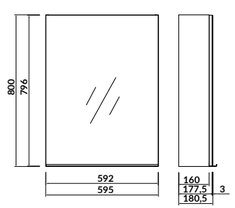

VIRGO 60

SET C729

cat. code.: S4019-010 | index: SZRZ1000300001

set consists of:
- **VIRGO 60** mirror cabinet
- **VIRGO** black handle

characteristics:
- **SOFT CLOSE SYSTEM**
- lacquered board
- three shelves made of smoked tempered glass
- black metal handles included
- white
- body made of lacquered chipboard
- front made of chipboard with mirror
- assembled cabinet
- virtual set
- mirror included
- 2-years warranty

W×L×H [cm]	59,5×18,5×80

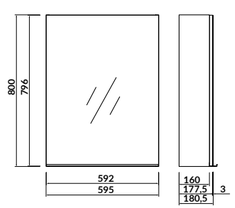

VIRGO 40

SET C730

cat. code.: S4019-011 | index: SZRZ1000310001

set consists of:
- **VIRGO** mirror cabinet
- **VIRGO** chrome handle

characteristics:
- **SOFT CLOSE SYSTEM**
- lacquered board
- three shelves made of smoked tempered glass
- chrome-plated metal handles included
- white
- body made of lacquered chipboard
- front made of chipboard with mirror
- assembled cabinet
- virtual set
- mirror included
- 2-years warranty

W×L×H [cm]	40×18,5×80

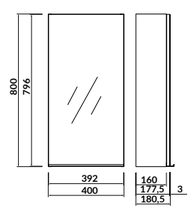

VIRGO 40

SET C731

cat. code.: S4019-012 | index: SZRZ1000320001

set consists of:
- **VIRGO 40** mirror cabinet
- **VIRGO** black handle

characteristics:
- **SOFT CLOSE SYSTEM**
- lacquered board
- three shelves made of smoked tempered glass
- black metal handles included
- white
- body made of lacquered chipboard
- front made of chipboard with mirror
- assembled cabinet
- virtual set
- mirror included
- 2-years warranty

W×L×H [cm]	40×18,5×80

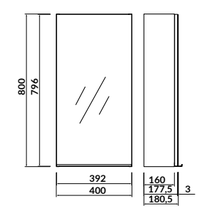

VIRGO 40

SET C732

cat. code.: S4019-013 | index: SZRZ1000330001

set consists of:
- wall hung cabinet**VIRGO 40**
- chrome handle**VIRGO**

characteristics:
- **SOFT CLOSE SYSTEM**
- lacquered board
- three shelves made of smoked tempered glass
- chrome-plated metal handles included
- white
- body made of lacquered chipboard
- front made of lacquered chipboard
- assembled cabinet
- virtual set
- 2-years warranty

W×L×H [cm]	40×18,5×80

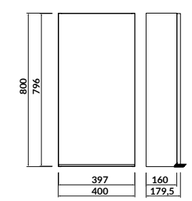

VIRGO 40

SET C733

cat. code.: S4019-014 | index: SZRZ1000340001

set consists of:
- **VIRGO 40** wall hung cabinet
- **VIRGO** black handle

characteristics:
- **SOFT CLOSE SYSTEM**
- lacquered board
- three shelves made of smoked tempered glass
- black metal handles included
- white
- body made of lacquered chipboard
- front made of lacquered chipboard
- assembled cabinet
- virtual set
- 2-years warranty

W×L×H [cm]	40×18,5×80

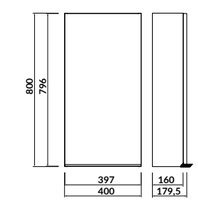

N

WIROSA 80

Washbasin cabinet

cat. code.: S1017-003 | index: FZZW1013421564

characteristics:

- **SOFT CLOSE SYSTEM**
- milled panel fronts
- two spacious drawer with full bottom
- three colours of handles – sold separately
- available colours: black, white matt
- body made of lacquered chipboard
- front made of foil-coated **MDF** board
- for self-assembly
- 2-years warranty

W×L×H [cm] 79,4×44,6×57,2

compatible with products:

furniture washbasins from the series: **MILLE**, **COMO**, **CITY**, **MODUO**, **MODUO** washbasin in a counter, **LARGA**, **CREA**, **ZEN**

Matching matrix of washbasins and bathroom furniture on page 289

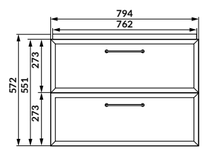

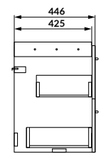

N

WIROSA 80

Washbasin cabinet 80

cat. code.: S1021-004 | index: FZZW1013411564

characteristics:

- **SOFT CLOSE SYSTEM**
- milled panel fronts
- two spacious drawer with full bottom
- three colours of handles – sold separately
- available colours: black, white matt
- body made of lacquered chipboard
- front made of foil-coated **MDF** board
- for self-assembly
- 2-years warranty

W×L×H [cm] 79,4×44,6×57,2

compatible with products:

furniture washbasins from the series: **MILLE**, **COMO**, **CITY**, **MODUO**, **MODUO** washbasin in a counter, **LARGA**, **CREA**, **ZEN**

Matching matrix of washbasins and bathroom furniture on page 289

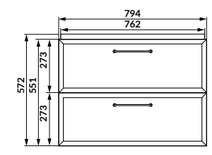

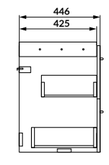

N

WIROSA 60

Washbasin cabinet

cat. code.: S1021-002 | index: FZZW1013391564

characteristics:

- **SOFT CLOSE SYSTEM**
- milled panel fronts
- two spacious drawer with full bottom
- three colours of handles – sold separately
- available colours: black, white matt
- body made of lacquered chipboard
- front made of foil-coated **MDF** board
- for self-assembly
- 2-years warranty

W×L×H [cm] 59,4×44,6×57,2

compatible with products:

furniture washbasins from the series: **COLOUR**, **ONTARIO**, **COMO**, **CITY**, **MODUO**, **MODUO** washbasin in a counter, **LARGA**, **CREA**, **ZEN**

Matching matrix of washbasins and bathroom furniture on page 289

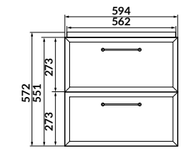

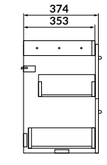

N

WIROSA 60

Washbasin cabinet

cat. code.: S1021-001 | index: FZZW1013381564

characteristics:

- **SOFT CLOSE SYSTEM**
- milled panel fronts
- two spacious drawer with full bottom
- three colours of handles – sold separately
- available colours: black, white matt
- body made of lacquered chipboard
- front made of foil-coated **MDF** board
- for self-assembly
- 2-years warranty

W×L×H [cm] 59,4×44,6×57,2

compatible with products:

furniture washbasins from the series: **COLOUR**, **ONTARIO**, **COMO**, **CITY**, **MODUO**, **MODUO** washbasin in a counter, **LARGA**, **CREA**, **ZEN**

Matching matrix of washbasins and bathroom furniture on page 289

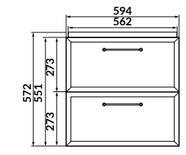

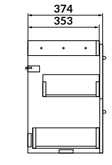

N

WIROSA SLIM 60

Washbasin cabinet

cat. code.: S590-100 | index: FZZW1013481564

characteristics:
- **SOFT CLOSE SYSTEM**
- milled panel fronts
- two spacious drawer with full bottom
- compatible with **SLIM** washbasins
- three colours of handles – sold separately
- available colours: black, white matt
- body made of lacquered chipboard
- front made of foil-coated **MDF** board
- for self-assembly
- 2-years warranty

W×L×H [cm] 59,4×37,4×57,2

compatible with products:

SLIM furniture washbasins from the series: **MILLE**, **MODUO**

Matching matrix of washbasins and bathroom furniture on page 289

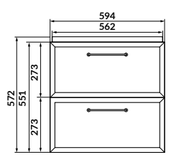

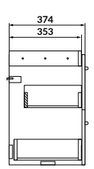

N

WIROSA SLIM 60

Washbasin cabinet

cat. code.: S1021-008 | index: FZZW1013471564

characteristics:
- **SOFT CLOSE SYSTEM**
- milled panel fronts
- two spacious drawer with full bottom
- compatible with **SLIM** washbasins
- three colours of handles – sold separately
- available colours: black, white matt
- body made of lacquered chipboard
- front made of foil-coated **MDF** board
- for self-assembly
- 2-years warranty

W×L×H [cm] 59,4×37,4×57,2

compatible with products:

SLIM furniture washbasins from the series: **MILLE**, **MODUO**

Matching matrix of washbasins and bathroom furniture on page 289

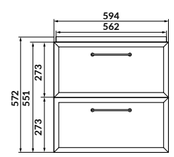

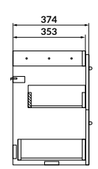

N

WIROSA SLIM 50

Washbasin cabinet

cat. code.: S1021-006 | index: FZZW1013451564

characteristics:
- **SOFT CLOSE SYSTEM**
- milled panel fronts
- two spacious drawer with full bottom
- compatible with **SLIM** washbasins
- three colours of handles – sold separately
- available colours: black, white matt
- body made of lacquered chipboard
- front made of foil-coated **MDF** board
- for self-assembly
- 2-years warranty

W×L×H [cm] 49,4×34,6×57,2

compatible with products:

SLIM furniture washbasins from the series: **MILLE**, **MODUO**

Matching matrix of washbasins and bathroom furniture on page 289

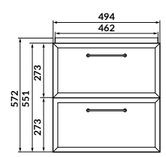

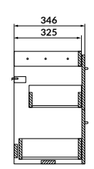

N

WIROSA SLIM 50

Washbasin cabinet

cat. code.: S1021-005 | index: FZZW1013441564

characteristics:
- **SOFT CLOSE SYSTEM**
- milled panel fronts
- two spacious drawer with full bottom
- compatible with **SLIM** washbasins
- three colours of handles – sold separately
- available colours: black, white matt
- body made of lacquered chipboard
- front made of foil-coated **MDF** board
- for self-assembly
- 2-years warranty

W×L×H [cm] 49,4×34,6×57,2

compatible with products:

SLIM furniture washbasins from the series: **MILLE**, **MODUO**

Matching matrix of washbasins and bathroom furniture on page 289

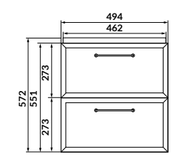

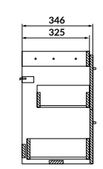

N

WIROSA 40

Washbasin cabinet

cat. code.: S1022-003 | index: FZZW1013521564

characteristics:
- **SOFT CLOSE SYSTEM**
- milled panel fronts
- three colours of handles – sold separately
- available colours: black, white matt
- body made of lacquered chipboard
- front made of foil-coated **MDF** board
- right-/left-hand doors
- for self-assembly
- 2-years warranty

W×L×H [cm]	39,2×21,4×59

compatible with products:
furniture **COMO** washbasin

Matching matrix of washbasins and bathroom furniture on page 289

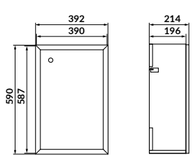

N

WIROSA 40

Washbasin cabinet

cat. code.: S1022-002 | index: FZZW1013511564

characteristics:
- **SOFT CLOSE SYSTEM**
- milled panel fronts
- three colours of handles – sold separately
- available colours: black, white matt
- body made of lacquered chipboard
- front made of foil-coated **MDF** board
- right-/left-hand doors
- for self-assembly
- 2-years warranty

W×L×H [cm]	39,2×21,4×59

compatible with products:
furniture **COMO** washbasin

Matching matrix of washbasins and bathroom furniture on page 289

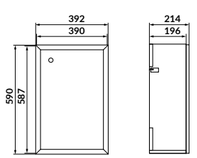

N

WIROSA 40

Under countertop cabinet with door

cat. code.: S1022-005 | index: FZZH1001823339

characteristics:
- **SOFT CLOSE SYSTEM**
- milled panel fronts
- one shelf
- three colours of handles – sold separately
- available colours: black, white matt
- body made of lacquered chipboard
- front made of foil-coated **MDF** board
- right-/left-hand doors
- for self-assembly
- 2-years warranty

W×L×H [cm]	40×44,6×55,1

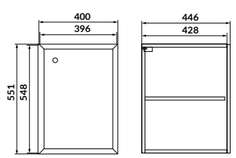

N

WIROSA 40

Under countertop cabinet with door

cat. code.: S1022-004 | index: FZZH1001813339

characteristics:
- **SOFT CLOSE SYSTEM**
- milled panel fronts
- one shelf
- three colours of handles – sold separately
- available colours: black, white matt
- body made of lacquered chipboard
- front made of foil-coated **MDF** board
- right-/left-hand doors
- for self-assembly
- 2-years warranty

W×L×H [cm]	40×44,6×55,1

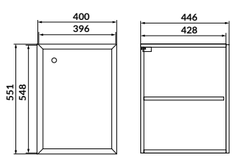

N

WIROSA 20

Under countertop cabinet cargo

cat. code.: S1022-007 | index: FZZH1001843339

characteristics:
- **SOFT CLOSE SYSTEM**
- milled panel fronts
- cargo system
- slim drawers with metal sides
- three colours of handles – sold separately
- available colours: black, white matt
- body made of lacquered chipboard
- front made of foil-coated **MDF** board
- for self-assembly
- 2-years warranty

W×L×H [cm]	20×44,6×55,1

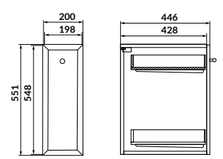

N

WIROSA 20

Under countertop cabinet cargo

cat. code.: S1022-006 | index: FZZH1001833339

characteristics:
- **SOFT CLOSE SYSTEM**
- milled panel fronts
- cargo system
- slim drawers with metal sides
- three colours of handles – sold separately
- available colours: black, white matt
- body made of lacquered chipboard
- front made of foil-coated **MDF** board
- for self-assembly
- 2-years warranty

W×L×H [cm]	20×44,6×55,1

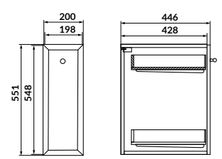

N

WIROSA 160

Pillar

cat. code.: S1021-011 | index: FZZP1002231789

characteristics:
- **SOFT CLOSE SYSTEM**
- milled panel fronts
- four adjustable shelves inside
- three colours of handles – sold separately
- available colours: black, white matt
- body made of lacquered chipboard
- front made of foil-coated **MDF** board
- right-/left-hand doors
- for self-assembly
- 2-years warranty

W×L×H [cm]	40×30×160

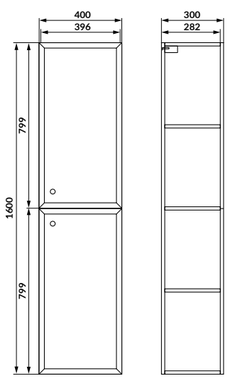

N

WIROSA 160

Pillar

cat. code.: S1021-010 | index: FZZP1002221789

characteristics:
- **SOFT CLOSE SYSTEM**
- milled panel fronts
- four adjustable shelves inside
- three colours of handles – sold separately
- available colours: black, white matt
- body made of lacquered chipboard
- front made of foil-coated **MDF** board
- right-/left-hand doors
- for self-assembly
- 2-years warranty

W×L×H [cm]	40×30×160

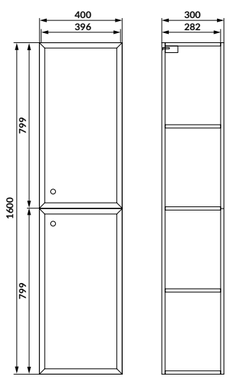

N

WIROSA 40

Cabinet with laundry basket

cat. code.: S1022-012 | index: FZZO1004226283

characteristics:
- **SOFT CLOSE SYSTEM**
- milled panel fronts
- metal laundry basket
- three colours of handles – sold separately
- available colours: black, white matt
- body made of lacquered chipboard
- front made of foil-coated **MDF** board
- assembled cabinet
- 2-years warranty

W×L×H [cm]	40×44,6×55,1

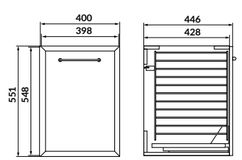

N

WIROSA 40

Cabinet with laundry basket

cat. code.: S1022-011 | index: FZZO1004216283

characteristics:
- **SOFT CLOSE SYSTEM**
- milled panel fronts
- metal laundry basket
- three colours of handles – sold separately
- available colours: black, white matt
- body made of lacquered chipboard
- front made of foil-coated **MDF** board
- assembled cabinet
- 2-years warranty

W×L×H [cm]	40×44,6×55,1

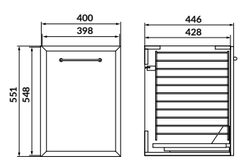

N

WIROSA 40

SET C439

cat. code.: S801-569 | index: SZFZ1006212943

set consists of:
- **WIROSA 40** washbasin cabinet
- **COMO 40** furniture washbasin

characteristics:
- **SOFT CLOSE SYSTEM**
- milled panel fronts
- three colours of handles – sold separately
- available colours: black, white matt
- body made of lacquered chipboard
- front made of foil-coated **MDF** board
- universal right-/left-hand doors
- for self-assembly
- 2-years warranty

W×L×H [cm]	40×22×63,5

Matching matrix of washbasins and bathroom furniture on page 289

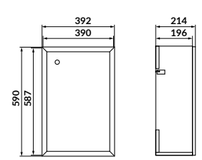

N

WIROSA 120/100/80/60

Countertop

cat. code.: S1021-016	index: FZZT1002055984
cat. code.: S1021-015	index: FZZT1002045984
cat. code.: S1021-014	index: FZZT1002035984
cat. code.: S1021-013	index: FZZT1002025984

characteristics:
- available in several sizes
- easily washable surface
- available colours: black, white matt
- laminated chipboard
- 2-years warranty

W×L×H [cm]	120×45×1,8
W×L×H [cm]	100×45×1,8
W×L×H [cm]	80×45×1,8
W×L×H [cm]	60×45×1,8

N

WIROSA

Furniture knob

cat. code.: S1021-020	index: FZAO1005161692
cat. code.: S1021-019	index: FZAO1005151692
cat. code.: S599-0184	index: FZAO1005201692

characteristics:
- made of metal
- milled parts
- available colours: black, gold, chrome
- 2-years warranty

W×L×H [cm] 1,5×0,15×3,2

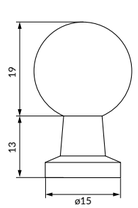

N

WIROSA

Furniture handle

cat. code.: S1021-018	index: FZAO1005141692
cat. code.: S1021-017	index: FZAO1005131692
cat. code.: S599-0183	index: FZAO1005191692

characteristics:
- made of metal
- milled parts
- available colours: black, gold, chrome
- 2-years warranty

W×L×H [cm] 1,6×20,8×3

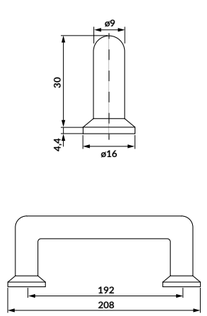

N

WIROSA

Furniture leg

cat. code.: S1021-022	index: FZAO1005186419
cat. code.: S1021-021	index: FZAO1005176419
cat. code.: S599-0185	index: FZAO1005211692

characteristics:
- made of metal
- minimalist design design
- available colours: black, gold, chrome
- 2-years warranty

W×L×H [cm] 2,5×2,5×20,5

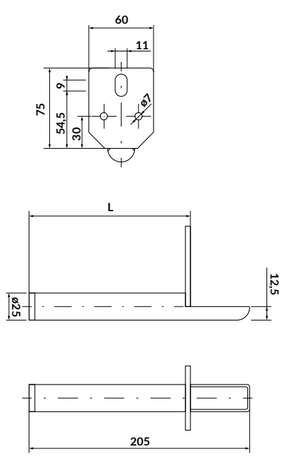

WC FRAME ASSEMBLY SYSTEM

COLLECTIONS SUITABLE FOR WC FRAME INSTALLATION:

WHITE MATT FINISH:

Tirso, Wirosa, Zen

CASHMERE FINISH:

Moduo, Tirso, Zen

OAK HICKORY FINISH:

Moduo, Wirosa, Tirso, Zen

N

WC WC WC FRAME ASSEMBLY SYSTEM

WC frame case

cat. code.: S1026-035 | index: FZZH1002023339

characteristics:

- conceals wc frame completely
- no need to interfere with the tiles
- conceals wc frame completely
- available colours: white matt, oak hickory, cashmere
- body made of lacquered chipboard
- front made of lacquered chipboard
- for self-assembly
- 2-years warranty

W×L×H [cm]	56×22,2×120,5

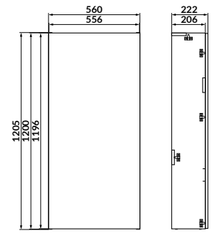

N

WC WC WC FRAME ASSEMBLY SYSTEM

WC frame case

cat. code.: S1026-037 | index: FZZH1002043339

characteristics:

- conceals wc frame completely
- no need to interfere with the tiles
- conceals wc frame completely
- available colours: white matt, oak hickory, cashmere
- body made of lacquered chipboard
- front made of lacquered chipboard
- for self-assembly
- 2-years warranty

W×L×H [cm]	56×22,2×120,5

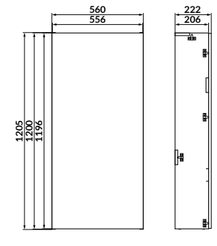

N

WC WC WC FRAME ASSEMBLY SYSTEM

WC frame case

cat. code.: S1026-036 | index: FZZH1002033339

characteristics:

- conceals wc frame completely
- no need to interfere with the tiles
- conceals wc frame completely
- available colours: white matt, oak hickory, cashmere
- body made of lacquered chipboard
- front made of lacquered chipboard
- for self-assembly
- 2-years warranty

W×L×H [cm]	56×22,2×120,5

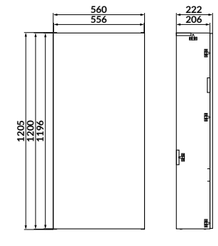

N

WC FRAME ASSEMBLY SYSTEM

Upper cabinet module with doors

cat. code.: S1026-039 | index: FZZH1002063339

characteristics:

- hanging cabinet for furniture built-in with concealed WC frame
- extra storage space
- **PUSH TO OPEN SYSTEM**
- three shelves inside
- to be connected with other elements of the WC frame
- available colours: white matt, oak hickory, cashmere
- body made of lacquered chipboard
- front made of lacquered chipboard
- for self-assembly
- 2-years warranty

W×L×H [cm]	56×22,2×100

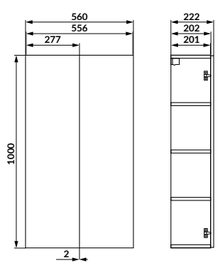

N

WC FRAME ASSEMBLY SYSTEM

Upper cabinet module with doors

cat. code.: S1026-053 | index: FZZH1002143339

characteristics:

- hanging cabinet for furniture built-in with concealed WC frame
- extra storage space
- **PUSH TO OPEN SYSTEM**
- three shelves inside
- to be connected with other elements of the WC frame
- available colours: white matt, oak hickory, cashmere
- body made of lacquered chipboard
- front made of lacquered chipboard
- for self-assembly
- 2-years warranty

W×L×H [cm]	56×22,2×100

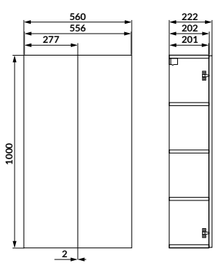

N

WC FRAME ASSEMBLY SYSTEM

Upper cabinet module with doors

cat. code.: S1026-046 | index: FZZH1002103339

characteristics:

- hanging cabinet for furniture built-in with concealed WC frame
- extra storage space
- **PUSH TO OPEN SYSTEM**
- three shelves inside
- to be connected with other elements of the WC frame
- available colours: white matt, oak hickory, cashmere
- body made of lacquered chipboard
- front made of lacquered chipboard
- for self-assembly
- 2-years warranty

W×L×H [cm]	56×22,2×100

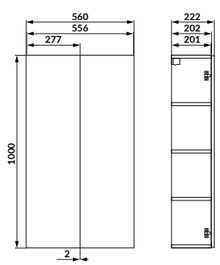

N

WC FRAME ASSEMBLY SYSTEM

Lower cabinet module with doors

cat. code.: S1026-041 | index: FZZH1002083339

characteristics:

- standing cabinet for furniture build-in frame
- extra storage space
- **PUSH TO OPEN SYSTEM**
- three shelves inside
- to be connected with other elements of the wc frame
- available colours: white matt, oak hickory, cashmere
- body made of lacquered chipboard
- front made of lacquered chipboard
- for self-assembly
- 2-years warranty

W×L×H [cm]	56×22,2×120

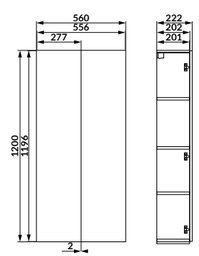

N

WC FRAME ASSEMBLY SYSTEM

Lower cabinet module with doors

cat. code.: S1026-055 | index: FZZH1002163339

characteristics:

- standing cabinet for furniture build-in frame
- **PUSH TO OPEN SYSTEM**
- extra storage space
- three shelves inside
- to be connected with other elements of the wc frame
- available colours: white matt, oak hickory, cashmere
- body made of laminated chipboard
- front made of laminated chipboard
- for self-assembly
- 2-years warranty

W×L×H [cm]	56×22,2×120

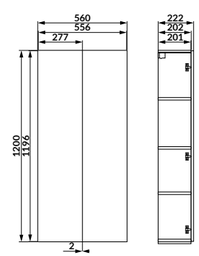

N

WC FRAME ASSEMBLY SYSTEM

Bottom cabinet module with doors

cat. code.: S1026-048 | index: FZZH1002123339

characteristics:

- standing cabinet for furniture build-in frame
- **PUSH TO OPEN SYSTEM**
- extra storage space
- three shelves inside
- to be connected with other elements of the wc frame
- available colours: white matt, oak hickory, cashmere
- body made of laminated chipboard
- front made of laminated chipboard
- for self-assembly
- 2-years warranty

W×L×H [cm]	56×22,2×120

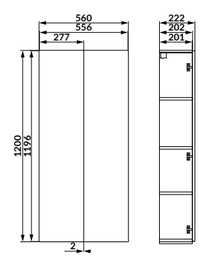

N

WC FRAME ASSEMBLY SYSTEM

Open upper cabinet module 20

cat. code.: S1026-038 | index: FZZH1002053339

characteristics:

- hanging cabinet for furniture built-in with concealed mounting frame
- open wall hung cabinet
- to be connected with other elements of the wc frame
- available colours: white matt, oak hickory, cashmere
- body made of lacquered chipboard
- for self-assembly
- 2-years warranty

W×L×H [cm]	20×20,2×100

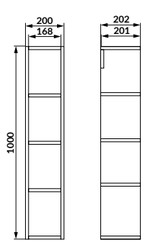

N

WC FRAME ASSEMBLY SYSTEM

Open upper cabinet module 20

cat. code.: S1026-052 | index: FZZH1002133339

characteristics:

- hanging cabinet for furniture built-in with concealed mounting frame
- open wall hung cabinet
- to be connected with other elements of the wc frame
- available colours: white matt, oak hickory, cashmere
- body made of laminated chipboard
- for self-assembly
- 2-years warranty

W×L×H [cm]	20×20,2×100

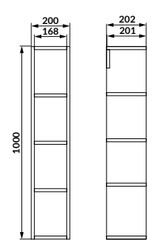

N

WC FRAME ASSEMBLY SYSTEM

Open upper cabinet module 20

cat. code.: S1026-045 | index: FZZH1002093339

characteristics:

- hanging cabinet for furniture built-in with concealed mounting frame
- open wall hung cabinet
- to be connected with other elements of the wc frame
- available colours: white matt, oak hickory, cashmere
- body made of laminated chipboard
- for self-assembly
- 2-years warranty

W×L×H [cm]	20×20,2×100

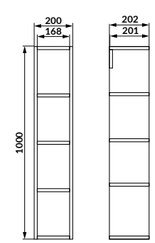

N

WC FRAME ASSEMBLY SYSTEM

Open lower cabinet module 20

cat. code.: S1026-040	index: FZZH1002073339

characteristics:

- standing cabinet for furniture build-in frame
- space for toilet paper
- extra storage space
- to be connected with other elements of the wc frame
- available colours: white matt, oak hickory, cashmere
- body made of lacquered chipboard
- for self-assembly
- 2-years warranty

W×L×H [cm]	20×22,2×120,5

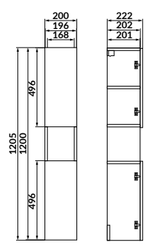

N

WC FRAME ASSEMBLY SYSTEM

Open lower cabinet module 20

cat. code.: S1026-054	index: FZZH1002153339

characteristics:

- standing cabinet for furniture build-in frame
- space for toilet paper
- extra storage space
- to be connected with other elements of the wc frame
- available colours: white matt, oak hickory, cashmere
- body made of laminated chipboard
- for self-assembly
- 2-years warranty

W×L×H [cm]	20×22,2×120,5

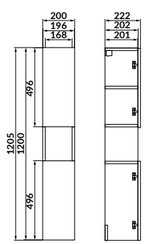

N

WC FRAME ASSEMBLY SYSTEM

Open lower cabinet module 20

cat. code.: S1026-047	index: FZZH1002113339

characteristics:

- standing cabinet for furniture build-in frame
- space for toilet paper
- extra storage space
- to be connected with other elements of the wc frame
- available colours: white matt, oak hickory, cashmere
- body made of laminated chipboard
- for self-assembly
- 2-years warranty

W×L×H [cm]	20×22,2×120,5

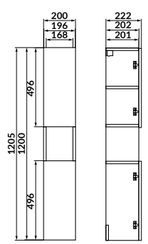

N

WC FRAME ASSEMBLY SYSTEM

Countertop for built-in wc frame

cat. code.: S1026-044	index: FZZT1002235984
cat. code.: S1026-043	index: FZZT1002225984
cat. code.: S1026-042	index: FZZT1002215984

characteristics:

- available in several sizes
- for built-in furniture with concealed frame
- easily washable surface
- available colours: white matt, oak hickory, cashmere
- lacquered chipboard
- 2-years warranty

W×L×H [cm]	132,4×1,6×22,5
W×L×H [cm]	76,4×1,6×22,5
W×L×H [cm]	56,4×1,6×22,5

N

WC FRAME ASSEMBLY SYSTEM

Countertop for built-in wc frame

cat. code.: S1026-051	index: FZZT1002265984
cat. code.: S1026-050	index: FZZT1002255984
cat. code.: S1026-049	index: FZZT1002245984

characteristics:

- available in several sizes
- for built-in furniture with concealed frame
- easily washable surface
- available colours: white matt, oak hickory, cashmere
- laminated chipboard
- 2-years warranty

W×L×H [cm]	132,4×1,6×22,5
W×L×H [cm]	76,4×1,6×22,5
W×L×H [cm]	56,4×1,6×22,5

N

WC FRAME ASSEMBLY SYSTEM

Countertop for built-in wc frame

cat. code.: S1026-058	index: FZZT1002295984
cat. code.: S1026-057	index: FZZT1002285984
cat. code.: S1026-056	index: FZZT1002275984

characteristics:

- available in several sizes
- for built-in furniture with concealed frame
- easily washable surface
- available colours: white matt, oak hickory, cashmere
- laminated chipboard
- 2-years warranty

W×L×H [cm]	132,4×1,6×22,5
W×L×H [cm]	76,4×1,6×22,5
W×L×H [cm]	56,4×1,6×22,5

COLLECTION NAME	PRODUCT NAME	CATALOGUE CODE	INDEX	EAN	SINGLE PACKIGING			COLLECTIVE PACKAGING (PALLET)		
					NET WEIGHT (KG)	GROSS WEIGHT KG)	SINGLE PACKAGING DIMENSIONS (CM) LENGHT × WIDTH × HEIGHT	NO OF SKU ON PALLET	PALLET DIMENSIONS WITH GOODS (CM) LENGHT × WIDTH × HEIGH.	GROSS PALLET WEIGHT (KG)
FURNITURE										
TIRSO	**TIRSO** 100 washbasin cabinet fjiord	S1015-012	FZZW1013141564	5901771128908	23.8	24.4	112.5 × 44.5 × 8.5	26	120 × 90 × 124.5	644.6
TIRSO	**TIRSO** 100 washbasin cabinet cashmere	S1015-013	FZZW1013151564	5901771128915	24.5	25.1	112.5 × 44.5 × 8.5	26	120 × 90 × 124.5	668
TIRSO	**TIRSO** 100 washbasin cabinet white	S1015-014	FZZW1013161564	5901771128922	23.3	23.9	112.5 × 44.5 × 8.5	26	120 × 90 × 124.5	637
TIRSO	**TIRSO** 100 washbasin cabinet black	S1017-012	FZZW1013731564	5901771162209	23.8	24.3	112.5 × 44.5 × 8.5	26	120 × 90 × 124.5	651.8
TIRSO	**TIRSO** 80 washbasin cabinet cashmere	S1015-003	FZZW1013081564	5901771123514	20.3	20.9	97 × 56 × 7	15	120 × 80 × 119	329
TIRSO	**TIRSO** 80 washbasin cabinet fjord	S1017-001	FZZW1013181564	5901771129486	20.3	20.9	97 × 56 × 7	15	120 × 80 × 119	330
TIRSO	**TIRSO** 80 washbasin cabinet white	S1015-004	FZZW1013091564	5901771123521	19.8	20.4	97 × 56 × 7	15	120 × 80 × 119	311
TIRSO	**TIRSO** 80 washbasin cabinet black	S1017-011	FZZW1013721564	5901771162193	20.5	21	97 × 56 × 7	15	120 × 80 × 119	335
TIRSO	**TIRSO** 60 washbasin cabinet fjord	S1015-015	FZZW1013171564	5901771128939	17.2	17.7	64.5 × 59.9 × 9	24	120 × 80 × 122	440
TIRSO	**TIRSO** 60 washbasin cabinet **TIRSO** 60 cashmere	S1015-005	FZZW1013101564	5901771123538	17.4	17.8	64.5 × 59.9 × 9	24	120 × 80 × 122	442.2
TIRSO	**TIRSO** 60 washbasin cabinet **TIRSO** 60 white	S1015-007	FZZW1013111564	5901771123552	17	17.5	64.5 × 59.9 × 9	24	120 × 80 × 122	435
TIRSO	**TIRSO** 60 washbasin cabinet black	S1017-010	FZZW1013711564	5901771162186	17	17.4	64.5 × 59.9 × 9	24	120 × 80 × 122	437.6
TIRSO	**TIRSO** pillar cashmere	S1015-006	FZZP1002161789	5901771123545	26.5	27.4	161 × 41 × 8	20	195 × 90 × 94	563
TIRSO	**TIRSO** pillar white	S1015-010	FZZP1002171789	5901771123590	28.1	28.8	161 × 41 × 8	20	195 × 90 × 94	596
TIRSO	**TIRSO** pillar fjord	S1015-025	FZZP1002181789	5901771129417	27.1	27.8	161 × 41 × 8	20	195 × 90 × 94	431
TIRSO	**TIRSO** pillar black	S1017-009	FZZP1002291789	5901771160762	27	27.5	161 × 41 × 8	20	195 × 90 × 94	570
TIRSO	**TIRSO** 40 under countertop cabinet fjord	S1015-016	FZZH1001673339	5901771128946	14	14.65	62 × 44.5 × 10.5	33	120 × 90 × 129.5	498
TIRSO	**TIRSO** 40 under countertop cabinet white	S1015-002	FZZH1001583339	5901771123507	14.1	14.6	62 × 44.5 × 10.5	33	120 × 90 × 129.5	486.8
TIRSO	**TIRSO** 40 under countertop cabinet black	S1017-008	FZZH1001893339	5901771160755	13.8	14.2	62 × 44.5 × 10.5	33	120 × 90 × 129.5	488
TIRSO	**TIRSO** 40 under countertop cabinet cashmere	S1015-008	FZZH1001593339	5901771123569	14.1	14.6	62 × 44.5 × 10.5	33	120 × 90 × 129.5	486.8
TIRSO	**TIRSO** 40 cabinet with laundry basket white	S1017-029	FZZO1004310001	5901771175162	23	24	47 × 42 × 59	8	120 × 100 × 132	212
TIRSO	**TIRSO** 40 cabinet with laundry basket cashmere	S1017-030	FZZO1004320001	5901771175179	23	24	47 × 42 × 59	8	120 × 100 × 132	212
TIRSO	Countertop 120 white	S1015-017	FZZT1001795984	5901771129332	8.3	8.3	124 × 49 × 5.5	20	160 × 80 × 124	183
TIRSO	Countertop 100 white	S1015-019	FZZT1001815984	5901771129356	6.9	7.4	109 × 49 × 5.5	20	120 × 80 × 124	163
TIRSO	Countertop 80 white	S1015-028	FZZT1001895984	5901771129448	5.6	6	89 × 49 × 5.5	40	120 × 90 × 124	255
TIRSO	Countertop 60 white	S1015-011	FZZT1001785984	5901771128892	4.2	4.5	69 × 49 × 5.5	40	120 × 80 × 124	195
TIRSO	Countertop 120 cashmere	S1015-023	FZZT1001855984	5901771129394	6	6.6	124 × 49 × 5.5	20	160 × 80 × 124	152
TIRSO	Countertop 100 cashmere	S1015-022	FZZT1001845984	5901771129387	5	5.5	109 × 49 × 5.5	20	120 × 80 × 124	125
TIRSO	Countertop 80 cashmere	S1015-020	FZZT1001825984	5901771129363	4	4.5	89 × 49 × 5.5	40	120 × 90 × 124	195
TIRSO	Countertop 60 cashmere	S1015-018	FZZT1001805984	5901771129349	3.2	3.5	69 × 49 × 5.5	40	120 × 80 × 124	145
TIRSO	Countertop 120 fjord	S1015-021	FZZT1001835984	5901771129370	6	6.6	124 × 49 × 5.5	20	160 × 80 × 124	140
TIRSO	Countertop 100 fjord	S1015-024	FZZT1001865984	5901771129400	5.1	5.6	109 × 49 × 5.5	20	120 × 80 × 124	127
TIRSO	Countertop 80 fjord	S1015-027	FZZT1001885984	5901771129431	4.2	4.6	89 × 49 × 5.5	40	120 × 90 × 124	198
TIRSO	Countertop 60 fjord	S1015-026	FZZT1001875984	5901771129424	3.1	3.4	69 × 49 × 5.5	40	120 × 80 × 124	155
TIRSO	SET C150	S801-546	SZFZ1006012943	5901771129615	54	55	124 × 49 × 5.5	6	120 × 80 × 124	354
TIRSO	SET C147	S801-548	SZFZ1006032943	5901771129639	54	55	124 × 49 × 5.5	6	120 × 80 × 124	354
TIRSO	SET C144	S801-542	SZFZ1005972943	5901771129578	54	55	124 × 49 × 5.5	6	120 × 80 × 124	354
TIRSO	SET C463	S801-588	SZFZ1006342943	5901771160823	54	55	124 × 49 × 5.5	6	120 × 80 × 124	354
TIRSO	SET C149	S801-540	SZFZ1005952943	5901771129554	46.5	47	97.5 × 57.5 × 25	6	120 × 80 × 124	306
TIRSO	SET C146	S801-543	SZFZ1005982943	5901771129585	46.5	47	97.5 × 57.5 × 25	6	120 × 80 × 124	306
TIRSO	SET C143	S801-547	SZFZ1006022943	5901771129622	46.5	47	97.5 × 57.5 × 25	6	120 × 80 × 124	306
TIRSO	SET C462	S801-587	SZFZ1006332943	5901771160816	46.5	47	97.5 × 57.5 × 25	6	120 × 80 × 124	306
TIRSO	SET C148	S801-544	SZFZ1005992943	5901771129592	35.5	36	67 × 61 × 26	8	120 × 80 × 124	315
TIRSO	SET C145	S801-541	SZFZ1005962943	5901771129561	35.5	36	67 × 61 × 26	8	120 × 80 × 124	315
TIRSO	SET C142	S801-545	SZFZ1006002943	5901771129608	35.5	36	67 × 61 × 26	8	120 × 80 × 124	315
TIRSO	SET C461	S801-586	SZFZ1006322943	5901771160809	35.5	36	67 × 61 × 26	8	120 × 80 × 124	315
MODUO	**MODUO** 80 washbasin cabinet white	S929-008	FZZW1009908015	5902115738531	19.00	19.90	61 × 46.5 × 81.5	4	120 × 80 × 136	96.00
MODUO	**MODUO** 60 washbasin cabinet white	S929-010	FZZW1009923424	5902115738555	20.20	20.80	61 × 46.5 × 61.5	4	120 × 80 × 137	95.80
MODUO	**MODUO** 50 washbasin cabinet white	S929-012	FZZW1009943422	5902115738579	16.90	17.50	41.5 × 51.5 × 61	6	120 × 80 × 138.5	116.40
MODUO	**MODUO** 80 washbasin cabinet cashmere	S590-104-DSM	FZZW1013671564	5901771160861	20.3	20.6	99 × 7.5 × 56.5	16	120 × 80 × 134	363.8
MODUO	**MODUO** 80 washbasin cabinet anthracite	S590-069-DSM	FZZW1012521564	5901771080749	19	19.9	99 × 7.5 × 56.5	16	120 × 80 × 134	363.8
MODUO	**MODUO** 60 washbasin cabinet cashmere	S590-103-DSM	FZZW1013661564	5901771160854	17	17.5	60.5 × 11 × 56	22	120 × 80 × 135	477
MODUO	**MODUO** 60 washbasin cabinet anthracite	S590-068-DSM	FZZW1012511564	5901771080732	20.2	20.8	60.5 × 11 × 56	22	120 × 80 × 135	477
MODUO	**MODUO** 50 washbasin cabinet cashmere	S590-102-DSM	FZZW1013651564	5901771160847	14.6	15	66 × 11 × 45.5	22	120 × 80 × 128	405
MODUO	**MODUO** 50 washbasin cabinet anthracite	S590-067-DSM	FZZW1012501564	5901771080725	16.9	17.5	66 × 11 × 45.5	22	120 × 80 × 128	405
MODUO	**MODUO** 40 washbasin cabinet white	S929-014	FZZW1009963421	5902115738593	8.60	9.30	62.5 × 23.5 × 41.5	20	120 × 100 × 139	192.00
MODUO	**MODUO** 40 washbasin cabinet cashmere	S590-101-DSM	FZZW1013641564	5901771160830	7.9	8.2	69.5 × 6 × 40.5	60	120 × 90 × 134	573
MODUO	**MODUO** 40 washbasin cabinet anthracite	S590-066-DSM	FZZW1012491564	5901771080718	8.6	9.3	69.5 × 6 × 40.5	60	120 × 90 × 134	573
MODUO	**MODUO** slim 80 washbasin cabinet white	S929-002	FZZW1009848015	5902115738470	19.50	20.20	81.5 × 39.5 × 61	4	120 × 80 × 136	93.00
MODUO	**MODUO** slim 60 washbasin cabinet white	S929-004	FZZW1009863424	5902115738494	17.90	18.60	61 × 39.5 × 61.5	6	120 × 80 × 136	122.40
MODUO	**MODUO** slim 50 washbasin cabinet white	S929-006	FZZW1009883422	5902115738517	16.10	17.10	36.5 × 51.5 × 61	8	120 × 80 × 162	143.80
MODUO	**MODUO** slim 80 washbasin cabinet cashmere	S590-107-DSM	FZZW1013701564	5901771160892	20.3	20.7	96 × 9.5 × 44.5	20	120 × 90 × 109	415
MODUO	**MODUO** slim 80 washbasin cabinet anthracite	S590-077-DSM	FZZW1012551564	5901771080824	19.5	20.2	96 × 9.5 × 44.5	20	120 × 90 × 109	415
MODUO	**MODUO** slim 60 washbasin cabinet cashmere	S590-106-DSM	FZZW1013691564	5901771160885	15.5	15.9	65 × 12 × 45.5	16	120 × 80 × 110	317
MODUO	**MODUO** slim 60 washbasin cabinet anthracite	S590-076-DSM	FZZW1012541564	5901771080817	17.9	18.6	65 × 12 × 45.5	16	120 × 80 × 110	317

COLLECTION NAME	PRODUCT NAME	CATALOGUE CODE	INDEX	EAN	SINGLE PACKIGING			COLLECTIVE PACKAGING (PALLET)		
					NET WEIGHT (KG)	GROSS WEIGHT KG)	SINGLE PACKAGING DIMENSIONS (CM) LENGHT × WIDTH × HEIGHT	NO OF SKU ON PALLET	PALLET DIMENSIONS WITH GOODS (CM) LENGHT × WIDTH × HEIGH.	GROSS PALLET WEIGHT (KG)
MODUO	**MODUO** slim 50 washbasin cabinet cashmere	S590-105-DSM	FZZW1013681564	5901771160878	13.6	14	67.5 × 9.5 × 44	36	120 × 90 × 128	635
MODUO	**MODUO** slim 50 washbasin cabinet anthracite	S590-075-DSM	FZZW1012531564	5901771080800	16.1	17.1	67.5 × 9.5 × 44	36	120 × 90 × 128	635
MODUO	SET 975	S801-221	SZFZ1002932943	5902115744730	46.00	46.50	102 × 29 × 62	6	120 × 90 × 137	290.00
MODUO	SET C811	S4013-009	SZFZ1006790001	5901771189145	46	47.9	102 × 29 × 62	6	120 × 90 × 137	290
MODUO	SET B897	S801-487-DSM	SZFZ1005546140	5901771090076	46	47	102 × 29 × 62	6	120 × 90 × 137	290
MODUO	SET 977	S801-223	SZFZ1002952943	5902115744754	38.00	39.80	64 × 32 × 61	6	120 × 80 × 135	228.00
MODUO	SET C810	S4013-008	SZFZ1006780001	5901771189138	38	39.9	64 × 32 × 61	6	120 × 80 × 135	228
MODUO	SET B896	S801-486-DSM	SZFZ1005536140	5901771090069	38	39.8	64 × 32 × 61	6	120 × 80 × 135	228
MODUO	SET 973	S801-230	SZFZ1003022943	5902115744822	29.20	31.00	70 × 31 × 50	9	120 × 80 × 164	293.00
MODUO	SET C809	S4013-007	SZFZ1006770001	5901771189107	31	32.1	70 × 31 × 50	9	120 × 80 × 164	293
MODUO	SET B895	S801-485-DSM	SZFZ1005526140	5901771090052	31.1	32.1	50 × 31 × 70	9	120 × 80 × 164	293
MODUO	SET 979	S801-225	SZFZ1002972943	5902115744778	41.00	41.60	100 × 30 × 49	9	120 × 90 × 161	384.00
MODUO	SET C472	S801-595	SZFZ1006412943	5901771162278	41	41.6	98 × 28.5 × 47.5	9	120 × 90 × 164	398
MODUO	SET B813	S801-468-DSM	SZFZ1005352943	5901771082040	41	41.6	98 × 28.5 × 47.5	9	120 × 90 × 164	398
MODUO	SET 981	S801-227	SZFZ1002992943	5902115744792	37.40	39.20	70 × 31 × 50	9	120 × 80 × 164	311.00
MODUO	SET C471	S801-594	SZFZ1006402943	5901771162261	33	34.5	69 × 47.5 × 30	9	120 × 80 × 165	312
MODUO	SET B814	S801-469-DSM	SZFZ1005362943	5901771082057	33	34.5	69 × 47.5 × 30	9	120 × 80 × 165	312
MODUO	SET 983	S801-229	SZFZ1003012943	5902115744815	28.60	30.40	70 × 31 × 50	9	120 × 80 × 164	266.00
MODUO	SET C470	S801-593	SZFZ1006392943	5901771162254	28	29.5	69 × 47.5 × 30	9	120 × 80 × 163	274
MODUO	SET B815	S801-470-DSM	SZFZ1005372943	5901771082064	28	29.5	69 × 47.5 × 30	9	120 × 80 × 163	274
MODUO	SET C469	S801-592	SZFZ1006382943	5901771162247	31	33	101 × 27 × 57.4	6	120 × 90 × 135	239
MODUO	SET B818	S801-473-DSM	SZFZ1005402943	5901771082149	31	33	101 × 27 × 57.4	6	120 × 90 × 135	239
MODUO	SET C468	S801-591	SZFZ1006372943	5901771162230	28.9	30.6	62.5 × 32 × 56.5	6	120 × 80 × 130	188.5
MODUO	SET B817	S801-472-DSM	SZFZ1005392943	5901771082088	28.9	30.6	62.5 × 32 × 56.5	6	120 × 80 × 130	188.5
MODUO	SET C467	S801-590	SZFZ1006362943	5901771162223	23.5	24.8	68.5 × 29.5 × 46.5	9	120 × 80 × 160	225
MODUO	SET B816	S801-471-DSM	SZFZ1005382943	5901771082071	23.5	24.8	68.5 × 29.5 × 46.5	9	120 × 80 × 160	225
MODUO	SET 971	S801-218	SZFZ1002902943	5902115744709	14.00	15.10	72 × 24 × 44	15	120 × 80 × 147	241.00
MODUO	SET C466	S801-589	SZFZ1006352943	5901771162216	15	16.1	71 × 42.5 × 22.5	15	120 × 80	231
MODUO	SET B812	S801-467-DSM	SZFZ1005342943	5901771082033	15	16.1	71 × 42.5 × 22.5	15	120 × 80	231
MODUO	**MODUO** 60 wall hung cabinet white	S929-016	FZZH1000741784	5902115738678	15.20	15.90	84 × 61.5 × 16	12	120 × 80 × 170	197.40
MODUO	**MODUO** 40 wall hung cabinet white	K116-018	FZZH1000771986	5902115749131	11.70	12.40	18 × 82 × 47	10	120 × 80 × 162	132.00
MODUO	**MODUO** 60 wall hung cabinet cashmere	S590-111-DSM	FZZH1001913339	5901771160939	15.2	15.9	90 × 5 × 61.5	23	120 × 80 × 129	379.6
MODUO	**MODUO** 60 wall hung cabinet anthracite	S590-074-DSM	FZZH1001433339	5901771080794	15.2	15.9	90 × 5 × 61.5	23	120 × 80 × 129	380
MODUO	**MODUO** 40 wall hung cabinet cashmere	S590-110-DSM	FZZH1001903339	5901771160922	10.5	10.9	90 × 6 × 40	36	120 × 90 × 122	412.4
MODUO	**MODUO** 40 wall hung cabinet anthracite	S590-073-DSM	FZZH1001423339	5901771080787	11.7	12.4	90 × 6 × 40	36	120 × 90 × 122	461.4
MODUO	**MODUO** 60 mirror cabinet white	S929-018	FZZM1001700181	5902115738692	18.50	19.10	82 × 28 × 55	8	120 × 80 × 164	148.00
MODUO	**MODUO** 40 mirror cabinet white	S590-030	FZZM1001730181	5902115750915	14.00	14.90	85 × 45 × 20.5	10	120 × 100 × 150	155.00
MODUO	**MODUO** 60 mirror cabinet white dsm	S590-018-DSM	FZZM1001720181	5902115742583	18.50	19.10	71 × 47 × 28.5	18	120 × 90 × 162	371.00
MODUO	**MODUO** 60 mirror cabinet cashmere	S590-109-DSM	FZZM1002796277	5901771160915	18	18.5	91 × 6.5 × 61.5	14	120 × 80 × 105	268.4
MODUO	**MODUO** 60 mirror cabinet anthracite	S590-072-DSM	FZZM1002636277	5901771080770	18.5	19.1	91 × 6.5 × 61.5	14	120 × 80 × 105	268.4
MODUO	**MODUO** 40 mirror cabinet white	S590-032-DSM	FZZM1001750181	5902115750939	13.00	13.70	90 × 40 × 75	30	120 × 80 × 126	405.00
MODUO	**MODUO** 40 mirror cabinet cashmere	S590-108-DSM	FZZM1002786277	5901771160908	12.9	13.3	90 × 7.5 × 40	30	120 × 90 × 122	462
MODUO	**MODUO** 40 mirror cabinet anthracite	S590-071-DSM	FZZM1002626277	5901771080763	14	14.9	90 × 7.5 × 40	30	120 × 90 × 122	462
MODUO	**MODUO** 40 pillar white	S929-020	FZZP1001650195	5902115738715	34.00	34.70	71 × 47 × 28.5	4	120 × 90 × 162	185.00
MODUO	**MODUO** 40 pillar white dsm	S590-020-DSM	FZZP1001670195	5902115742606	35.20	35.90	71 × 47 × 28.5	10	120 × 90 × 162	372.00
MODUO	**MODUO** 40 pillar cashmere	S590-112-DSM	FZZP1002301789	5901771160946	33.6	34.9	161.5 × 10 × 40.5	20	195 × 90 × 114	709
MODUO	**MODUO** 40 pillar anthracite	S590-070-DSM	FZZP1002071789	5901771080756	34	34.7	161.5 × 10 × 40.5	20	195 × 90 × 114	709
MODUO	**MODUO** 40 open under countertop cabinet oak	K116-019	FZZH1000781986	5902115749148	12.90	13.50	59 × 47 × 42	8	120 × 100 × 132	123.20
MODUO	**MODUO** 20 open under countertop cabinet oak	K116-020	FZZH1000791986	5902115749155	9.80	10.40	59 × 47 × 22	12	120 × 80 × 133	132.60
MODUO	**MODUO** 20 open under countertop cabinet oak HICKORY	S590-119-DSM	FZZH1001953339	5901771161011	7.7	8	6 × 46 × 64.5	40	120 × 80 × 120	340
MODUO	**MODUO** 20 open wall hung cabinet oak	K116-023	FZZH1000821986	5902115749186	5.00	5.90	16 × 87 × 22	33	120 × 80 × 164	180.00
MODUO	**MODUO** 20 open wall hung cabinet 20 oak HICKORY	S590-121-DSM	FZZH1001973339	5901771161035	12.1	12.3	5.5 × 20 × 90	54	120 × 80 × 99	684.2
MODUO	**MODUO** 20 under countertop cabinet cargo white	S590-116	FZZH1001923339	5901771160984	12.6	12.9	11 × 44 × 56	40	120 × 90 × 110	536
MODUO	**MODUO** 20 under countertop cabinet cargo cashmere	S590-117	FZZH1001933339	5901771160991	12.8	13.1	11 × 44 × 56	40	120 × 90 × 110	544
MODUO	**MODUO** 20 under countertop cabinetcargo anthracite	S590-118	FZZH1001943339	5901771161004	12.6	12.9	11 × 44 × 56	40	120 × 90 × 110	536
MODUO	**MODUO** 40 cabinet with laundy basket white	S590-113	FZZO1004236283	5901771160953	17.1	18.2	47 × 42 × 59	8	120 × 100 × 132	165.6
MODUO	**MODUO** 40 cabinet with laundy basket cashmere	S590-114	FZZO1004246283	5901771160960	17.6	18.6	47 × 42 × 59	8	120 × 100 × 132	168.8
MODUO	**MODUO** 40 cabinet with laundy basket antracy	S590-115	FZZO1004256283	5901771160977	17.6	18.9	47 × 42 × 59	8	120 × 100 × 132	171
MODUO	**MODUO** 60 countertop oak	S590-022	FZZT1000305666	5902115750069	4.20	4.70	64 × 46 × 6	40	120 × 80 × 126	183.00
MODUO	**MODUO** 80 countertop oak	S590-023	FZZT1000315666	5902115750076	5.50	6.00	84 × 46 × 6	20	120 × 80 × 129	125.00
MODUO	**MODUO** 100 countertop oak	S590-024	FZZT1000325666	5902115750083	6.80	7.50	104 × 46 × 6	20	120 × 80 × 126	151.00
MODUO	**MODUO** 120 countertop oak	S590-026	FZZT1000345666	5902115750106	8.50	9.10	124 × 46 × 6	20	195 × 83 × 126	190.00
MODUO	**MODUO** 140 countertop oak	S590-027	FZZT1000355666	5902115750113	9.60	10.10	143 × 46 × 6	20	195 × 83 × 126	212.00
MODUO	**MODUO** 60 countertop oak HICKORY	S590-122	FZZT1002063339	5901771161042	3	3.4	5.5 × 49 × 69	40	120 × 80 × 110	156
MODUO	**MODUO** 80 countertop oak HICKORY	S590-123	FZZT1002075984	5901771161059	4	4.45	5.5 × 49 × 89	40	120 × 90 × 110	198
MODUO	**MODUO** 100 countertop oak HICKORY	S590-124	FZZT1002085984	5901771161066	5.05	5.6	5.5 × 49 × 109	20	120 × 80 × 110	132
MODUO	**MODUO** 120 countertop oak HICKORY	S590-126	FZZT1002105984	5901771161080	6.05	6.7	5.5 × 49 × 129	20	120 × 80 × 110	154

COLLECTION NAME	PRODUCT NAME	CATALOGUE CODE	INDEX	EAN	SINGLE PACKIGING			COLLECTIVE PACKAGING (PALLET)		
					NET WEIGHT (KG)	GROSS WEIGHT KG)	SINGLE PACKAGING DIMENSIONS (CM) LENGHT × WIDTH × HEIGHT	NO OF SKU ON PALLET	PALLET DIMENSIONS WITH GOODS (CM) LENGHT × WIDTH × HEIGH.	GROSS PALLET WEIGHT (KG)
MODUO	**MODUO** 140 countertop oak HICKORY	S590-127	FZZT1002115984	5901771161097	7	7.7	5.5 × 49 × 149	20	160 × 80 × 110	174
MODUO	Space-saving siphon	S1000-1002	AZAI1000373007	5901771097273	0.4	0.5	N/D	N/D	N/D	N/D
MODUO	Space-saving siphon	S904-016	AZAI1000343007	5901771148500	0.5	0.7	28 × 18 × 5	520	120 × 80 × 76	290
MODUO	Syphon cover	S599-0182	FZAO1005166419	5901771140184	0.1	0.2	N/D	N/D	N/D	N/D
LARGA	**LARGA** 60 wall hung cabinet white	S932-004	FZZH1000996279	5901771005735	14.4	15.4	84 × 61.5 × 16	12	120 × 80 × 174	212.8
LARGA	**LARGA** 60 wall hung cabinet anthracite	S164-031	FZZH1001693339	5901771137399	14.4	15.4	84 × 61.5 × 16	12	120 × 80 × 174	212.8
LARGA	**LARGA** 40 wall hung cabinet white	S932-001	FZZH1000966279	5901771005704	10.4	11.4	87.5 × 47.5 × 20.5	10	120 × 80 × 157.5	142
LARGA	**LARGA** 40 wall hung cabinet anthracite	S164-030	FZZH1001683339	5901771137382	10.4	11.4	87.5 × 47.5 × 20.5	10	120 × 80 × 157.5	142
LARGA	**LARGA** 40 module cabinet bottom with door white	S932-087	FZZH1001113339	5901771007104	13.8	14.8	59 × 47 × 42	8	120 × 100 × 132	146.4
LARGA	**LARGA** 20 module cabinet bottom with door white	S932-079	FZZH1001033339	5901771007029	4.8	5.8	87 × 22 × 16	33	120 × 80 × 165	219.4
LARGA	**LARGA** 20 module open upper cabinet anthracite	S164-042	FZZO1004166283	5901771139539	4.1	5.3	87 × 22 × 16	33	120 × 80 × 165	189
LARGA	**LARGA** 20 module open upper cabinet white	S932-088	FZZH1001123339	5901771007111	9	10	59 × 47 × 22	12	120 × 80 × 132	148
LARGA	**LARGA** 20 module open upper cabinet anthracite	S164-043	FZZO1004176283	5901771139546	8.3	10.75	47 × 22 × 59	12	120 × 80 × 132	144
LARGA	**LARGA** 50 × 22 washbasin cabinet white	S932-110-DSM	FZZW1011792270	5901771007920	9.3	10.3	36.5 × 63.5 × 7.5	45	120 × 80 × 126.5	491.5
LARGA	**LARGA** 50 × 22 washbasin cabinet anthracite	S164-056-DSM	FZZH1001793339	5901771142522	9.3	10.3	36.5 × 63.5 × 7.5	45	120 × 80 × 126.5	491.5
LARGA	**LARGA** case for WC frame white	S164-046	FZZH1001733339	5901771139577	17	20.5	24 × 58 × 124	6	120 × 80 × 138	138
LARGA	**LARGA case for WC frame** anthracite	S164-028	FZZH1001653339	5901771126782	17	20.5	24 × 58 × 124	6	120 × 80 × 138	138
LARGA	**LARGA** wall hung cabinet for WC frame white	S164-048	FZZH1001753339	5901771139591	12.3	14.8	22 × 56 × 64	12	120 × 80 × 158	192
LARGA	**LARGA** wall hung cabinet for WC frame anthracite	S164-040	FZZH1001713339	5901771137634	12.3	14.8	22 × 56 × 64	12	120 × 80 × 158	192
LARGA	**LARGA** module open cabinet upper for WC frame white	S164-049	FZZH1001763339	5901771139607	5	6	22.5 × 22 × 64	25	120 × 80 × 126.5	165
LARGA	**LARGA** module open cabinet upper for WC frame anthracite	S164-041	FZZH1001723339	5901771137641	4.8	6.2	22.5 × 22 × 64	25	120 × 80 × 126.5	170
LARGA	**LARGA** module open cabinet bottom WC frame white	S164-047	FZZH1001743339	5901771139584	10.2	11.2	24 × 22 × 124	15	120 × 80 × 134	15
LARGA	**LARGA** module open cabinet bottom WC frame anthracite	S164-039	FZZH1001703339	5901771137474	10.5	12.6	24 × 22 × 124	15	120 × 80 × 134	205
LARGA	**LARGA** 60 mirror cabinet white	S932-016	FZZM1002286277	5901771005858	17.9	18.9	85 × 64.5 × 21.5	8	120 × 80 × 164.5	179.2
LARGA	**LARGA** 60 mirror cabinet anthracite	S164-034	FZZM1002776277	5901771137429	17.9	18.9	85 × 64.5 × 21.5	8	120 × 80 × 164.5	180
LARGA	**LARGA** 40 mirror cabinet white	S932-014	FZZM1002266277	5901771005834	12.8	13.8	87 × 47 × 20.5	10	120 × 80 × 157.5	166
LARGA	**LARGA** 40 mirror cabinet anthracite	S164-033	FZZM1002766277	5901771137412	12.8	13.8	87 × 47 × 20.5	10	120 × 80 × 157.5	166
LARGA	**LARGA** pillar 160 white	S932-019	FZZP1001936278	5901771005889	32.1	33.1	41.5 × 36 × 164	6	140 × 80 × 178	226.6
LARGA	**LARGA** pillar 160 anthracite	S164-032	FZZP1002211789	5901771137405	32.1	33.1	41.5 × 36 × 164	6	140 × 80 × 178	226.6
LARGA	**LARGA** 60 cabinet with laundry basket white	S164-044	FZZO1004186283	5901771139553	20.6	25.8	44 × 60 × 55.1	6	120 × 80 × 132.5	169
LARGA	**LARGA** 60 cabinet with laundry basket anthracite	S164-045	FZZO1004196283	5901771139560	20.6	25.8	44 × 60 × 55.1	6	120 × 80 × 132.5	169
LARGA	**LARGA** 160 countertop white	S932-028	FZZT1000495984	5901771005971	12	13	169 × 49 × 5.5	20	195 × 80 × 124	260
LARGA	**LARGA** 140 countertop white	S932-027	FZZT1000485984	5901771005964	10.5	11.5	149 × 49 × 5.5	20	160 × 80 × 124	230
LARGA	**LARGA** 120 countertop white	S932-026	FZZT1000475984	5901771005957	9.2	10.2	124 × 49 × 5.5	20	160 × 80 × 124	204
LARGA	**LARGA** 100 countertop white	S932-025	FZZT1000465984	5901771005940	7.4	8.4	109 × 49 × 5.5	20	120 × 80 × 124	163
LARGA	**LARGA** 80 countertop white	S932-024	FZZT1000455984	5901771005933	5.9	6.9	89 × 49 × 5.5	40	120 × 90 × 124	256
LARGA	**LARGA** 60 countertop white	S932-023	FZZT1000445984	5901771005926	4.4	5.4	69 × 49 × 5.5	40	120 × 80 × 124	191
LARGA	**LARGA** 160 countertop marmur black	S932-062	FZZT1000835984	5901771006312	10.4	11.4	169 × 49 × 5.5	20	195 × 80 × 124	228
LARGA	**LARGA** 140 countertop marmur black	S932-061	FZZT1000825984	5901771006305	10.5	11.5	149 × 49 × 5.5	20	160 × 80 × 124	230
LARGA	**LARGA** 120 countertop marmur black	S932-060	FZZT1000815984	5901771006299	9.2	10.2	124 × 49 × 5.5	20	160 × 80 × 124	204
LARGA	**LARGA** 100 countertop marmur black	S932-059	FZZT1000805984	5901771006282	6.5	7.5	109 × 49 × 5.5	20	120 × 80 × 124	145
LARGA	**LARGA** 80 countertop marmur black	S932-058	FZZT1000795984	5901771006275	5.3	6.3	89 × 49 × 5.5	40	120 × 90 × 124	232
LARGA	**LARGA** 60 countertop marmur black	S932-057	FZZT1000785984	5901771006268	4.4	5.4	69 × 49 × 5.5	40	120 × 80 × 124	191
LARGA	**LARGA** 132 countertop for WC frame white	S164-052	FZZT1001985984	5901771141594	3.4	4	133.5 × 23.5 × 2.5	99	120 × 80 × 96.5	411
LARGA	**LARGA** 76 countertop for WC frame white	S164-051	FZZT1001975984	5901771141587	1.9	2.2	77.5 × 23.5 × 2.5	100	120 × 80 × 76.5	265
LARGA	**LARGA** 56 countertop for WC frame white	S164-050	FZZT1001965984	5901771141570	1.5	1.8	57.5 × 23.5 × 2.5	100	120 × 80 × 76.5	195
LARGA	**LARGA** 132 countertop for WC frame anthracite	S164-055	FZZT1002015984	5901771142423	3.4	4	133.5 × 23.5 × 2.5	99	120 × 80 × 96.5	411
LARGA	**LARGA** 76 countertop for WC frame anthracite	S164-054	FZZT1002005984	5901771141617	1.9	2.2	77.5 × 23.5 × 2.5	100	120 × 80 × 76.5	265
LARGA	**LARGA** 56 countertop for WC frame anthracite	S164-053	FZZT1001995984	5901771141600	1.5	1.8	57.5 × 23.5 × 2.5	100	120 × 80 × 76.5	195
LARGA	**LARGA** 100 washbasin cabinet white	S932-076	FZZW1011765981	5901771006459	26.5	27.5	101.5 × 46.5 × 61	4	120 × 100 × 136	138
LARGA	**LARGA** 100 washbasin cabinet anthracite	S164-038	FZZW1013331564	5901771137467	26.5	27.5	101.5 × 46.5 × 61	4	120 × 100 × 136	138
LARGA	**LARGA** 80 washbasin cabinet white	S932-073	FZZW1011735981	5901771006428	22.8	23.8	61 × 46.5 × 81.5	4	120 × 90 × 136	123.2
LARGA	**LARGA** 80 washbasin cabinet anthracite	S164-037	FZZW1013321564	5901771137450	22.8	23.8	61 × 46.5 × 81.5	4	120 × 90 × 136	123.2
LARGA	**LARGA** 60 washbasin cabinet white	S932-070	FZZW1011705981	5901771006398	19.6	20.6	46.5 × 61.5 × 61	6	120 × 80 × 136	136
LARGA	**LARGA** 60 washbasin cabinet anthracite	S164-036	FZZW1013311564	5901771137443	15.5	20.6	46.5 × 61.5 × 61	6	120 × 80 × 136	136
LARGA	**LARGA** 50 washbasin cabinet anthracite	S164-035	FZZW1013301564	5901771137436	16.7	17.7	61 × 51.5 × 41.5	6	120 × 80 × 138.5	134.2
LARGA	**LARGA** 50 Washbasin cabinet white	S932-067	FZZW1011675981	5901771006367	16.7	17.7	61 × 51.5 × 41.5	6	120 × 80 × 138.5	134.2
LARGA	SET C436	S801-576	SZFZ1006197028	5901771146551	51.5	52.5	virtual set	-	-	-
LARGA	SET C693	S4026-006	SZFZ1006700001	5901771171294	51.5	52.5	virtual set	-	-	-
LARGA	SET B929	S801-506	SZFZ1005732943	5901771093350	46.5	47.5	virtual set	-	-	-
LARGA	SET C435	S801-575	SZFZ1006187028	5901771146544	40.4	41.4	virtual set	-	-	-
LARGA	SET C692	S4026-005	SZFZ1006690001	5901771171287	40.4	41.4	virtual set	-	-	-
LARGA	SET C434	S801-574	SZFZ1006177028	5901771146537	33.6	34.6	virtual set	-	-	-
LARGA	SET C691	S4026-004	SZFZ1006680001	5901771171270	33.6	34.6	virtual set	-	-	-
LARGA	SET C433	S801-567	SZFZ1006167028	5901771146520	28.7	29.7	virtual set	-	-	-
LARGA	SET C690	S4026-003	SZFZ1006670001	5901771171263	28.7	29.7	virtual set	-	-	-
LARGA	SET B659	S801-437	SZFZ1005032943	5901771070467	54	55	virtual set	-	-	-

COLLECTION NAME	PRODUCT NAME	CATALOGUE CODE	INDEX	EAN	SINGLE PACKIGING			COLLECTIVE PACKAGING (PALLET)		
					NET WEIGHT (KG)	GROSS WEIGHT KG)	SINGLE PACKAGING DIMENSIONS (CM) LENGHT × WIDTH × HEIGHT	NO OF SKU ON PALLET	PALLET DIMENSIONS WITH GOODS (CM) LENGHT × WIDTH × HEIGH.	GROSS PALLET WEIGHT (KG)
LARGA	SET B930	S801-504	SZFZ1005712943	5901771093336	54	55	virtual set	-	-	
LARGA	SET B660	S801-438	SZFZ1005042943	5901771070474	43.1	44.1	virtual set	-	-	
LARGA	SET B661	S801-439	SZFZ1005052943	5901771070481	35.3	36.3	virtual set	-	-	
LARGA	SET B928	S801-503	SZFZ1005702943	5901771093329	35.5	36.6	virtual set	-	-	
LARGA	SET B662	S801-440	SZFZ1005062943	5901771070498	28.7	29.7	virtual set	-	-	
LARGA	**LARGA** furniture handle silver	S599-0142	FZAO1000991692	5901771029410	0.26	0.28	43 × 21.5 × 12	N/D	N/D	N/D
LARGA	**LARGA** furniture handle black	S599-0141	FZAO1000981692	5901771029403	0.26	0.28	43 × 21.5 × 12	N/D	N/D	N/D
LARGA	**LARGA** furniture handle złoty	S599-0143	FZAO1001001692	5901771029427	0.26	0.28	43 × 21.5 × 12	N/D	N/D	N/D
LARGA	**LARGA** furniture knob srebrna	S599-0146	FZAO1001031692	5901771029458	0.08	0.09	3 × 2 × 3	N/D	N/D	N/D
LARGA	**LARGA** furniture knob black	S599-0145	FZAO1001021692	5901771029441	0.08	0.09	3 × 2 × 3	N/D	N/D	N/D
LARGA	**LARGA** furniture knob **LARGA** złota	S599-0144	FZAO1001011692	5901771029434	0.08	0.09	3 × 2 × 3	N/D	N/D	N/D
LARGA	**LARGA** furniture handle silver	S164-059	FZAO1005116419	5901771145844	0.26	0.28	43 × 21.5 × 12	N/D	N/D	N/D
LARGA	**LARGA** furniture handle black	S164-058	FZAO1005106419	5901771145837	0.26	0.28	43 × 21.5 × 12	N/D	N/D	N/D
LARGA	**LARGA** furniture handle złoty	S164-060	FZAO1005126419	5901771145851	0.26	0.28	43 × 21.5 × 12	N/D	N/D	N/D
LARGA	**LARGA** furniture legs srebrne	S801-572	SZRZ1000146573	5901771148760	1.1	1.2	26.5 × 16 × 7.5	180	120 × 80 × 20	230
LARGA	**LARGA** furniture legs **LARGA** czarne	S801-573	SZRZ1000156573	5901771148777	1.1	1.2	26.5 × 16 × 7.5	180	120 × 80 × 20	230
LARGA	**LARGA** furniture legs **LARGA** złote	S801-571	SZRZ1000136573	5901771148753	1.1	1.2	26.5 × 16 × 7.5	180	120 × 80 × 20	230
CITY	**CITY** 80 washbasin cabinet white	S584-018-DSM	FZZW1012341564	5901771056522	27.8	28.8	45.5 × 88.5 × 13	16	90 × 120 × 118	459.5
CITY	**CITY** 60 washbasin cabinet oak	S584-120	FZZW1014100001	5901771183686	27.8	28.8	45.5 × 88.5 × 13	16	90 × 120 × 118	459.5
CITY	**CITY** 60 washbasin cabinet white	S584-017-DSM	FZZW1012331564	5901771056515	24.2	25.4	61 × 87.5 × 10	12	80 × 120 × 134	307
CITY	**CITY** 60 washbasin cabinet oak	S584-119	FZZW1014090001	5901771183679	24.2	25.4	61 × 87.5 × 10	12	80 × 120 × 134	307
CITY	**CITY** 50 Washbasin cabinet white	S584-016-DSM	FZZW1012321564	5901771056508	20.1	21.1	50.5 × 90 × 8.5	24	90 × 120 × 116	486
CITY	**CITY** 50 washbasin cabinet oak	S584-118	FZZW1014080001	5901771183662	20.1	21.1	50.5 × 90 × 8.5	24	90 × 120 × 116	486
CITY	**CITY** 60 wall hung cabinet white dsm	S584-021-DSM	FZZH1001233339	5901771056553	13.3	14.4	60.5 × 91 × 6	20	80 × 120 × 134	312
CITY	**CITY** 60 wall hung cabinet oak dsm	S584-113	FZZH1002240001	5901771183600	13.3	14.4	60.5 × 91 × 6	20	80 × 120 × 134	312
CITY	**CITY** 40 wall hung cabinet white dsm	S584-020-DSM	FZZH1001223339	5901771056546	9.5	9.5	41 × 89 × 6	36	90 × 120 × 122	352
CITY	**CITY** 40 wall hung cabinet oak dsm	S584-111	FZZH1002230001	5901771183587	9.5	9.5	41 × 89 × 6	36	90 × 120 × 122	352
CITY	**CITY** open bottom module cabinet white	S584-035-DSM	FZZH1001253339	5901771059721	14.0	14.8	81.5 × 61 × 6	20	120 × 80 × 134	295
CITY	**CITY** open bottom module cabinet oak	S584-025-DSM	FZZH1001243339	5901771056591	14.1	15.4	81.5 × 61 × 6	20	120 × 80 × 134	307
CITY	**CITY** 60 mirror cabinet white	S584-024-DSM	FZZM1002406277	5901771056584	16.5	18.3	61.5 × 91 × 7	14	80 × 120 × 112	256
CITY	**CITY** 60 mirror cabinet oak	S584-115	FZZM1002830001	5901771183631	16.5	18.3	61.5 × 91 × 7	14	80 × 120 × 112	256
CITY	**CITY** 50 mirror cabinet white	S584-023-DSM	FZZM1002396277	5901771056577	14.2	14.9	88 × 50.5 × 7	36	120 × 90 × 140	536.2
CITY	**CITY** 40 mirror cabinet white	S584-022-DSM	FZZM1002386277	5901771056560	12.0	12.7	41.5 × 89 × 7	36	90 × 120 × 140	457
CITY	**CITY** 40 mirror cabinet oak	S584-114	FZZM1002820001	5901771183624	12.0	12.7	41.5 × 89 × 7	36	90 × 120 × 140	457
CITY	**CITY 40** cabinet with laundry basket	S584-026	FZZO1001436283	5901771056607	24.7	28.5	47 × 62 × 76	4	120 × 80 × 166	114
CITY	**CITY** 40 cabinet with laundry basket white	S584-066	FZZO1001496283	5901771079699	21.2	22.0	76 × 47 × 42	8	120 × 90 × 160	206
CITY	**CITY** 40 cabinet with laundry basket oak	S584-116	FZZO1004340001	5901771183648	21.2	22.0	76 × 47 × 42	8	120 × 90 × 160	206
CITY	**CITY** 65 cabinet with laundry basket white	S584-027-DSM	FZZO1001446283	5901771056614	14.0	15.1	88 × 66 × 6	23	120 × 80 × 152	347
CITY	**CITY** 65 cabinet with laundry basket oak	S584-037-DSM	FZZO1001476283	5901771059745	14.0	15.1	88 × 66 × 6	23	120 × 80 × 152	347
CITY	**CITY** 65 cabinet with laundry basket white	S584-028-DSM	FZZO1001456283	5901771056898	8.3	8.9	88 × 64 × 5	25	120 × 80 × 139	23
CITY	**CITY** 65 cabinet with laundry basket oak	S584-036-DSM	FZZO1001466283	5901771059738	8.3	8.9	88 × 64 × 5	25	120 × 80 × 139	23
CITY	**CITY** pillar 180 oak	S584-117	FZZP1002420001	5901771183655	37.2	38.5	37.5 × 189 × 12.5	16	80 × 195 × 113.4	578
CITY	**CITY** pillar 180 white	S584-019-DSM	FZZP1002031789	5901771056539	37.2	38.5	37.5 × 189 × 12.5	16	80 × 195 × 113.4	578
CITY	**CITY** furniture plinth 190 white	S599-0161	FZAO1004541692	5901771060314	3.7	3.3	194.5 × 22 × 6	60	195 × 80 × 134	228
CITY	**CITY** furniture plinth 140 white	S584-063	FZAO1004591692	5901771061113	2.7	3.0	144.5 × 24.5 × 6	60	160 × 80 × 134	182
CITY	**CITY** side wall of furniture white	S599-0164	FZAO1004581692	5901771060352	6.9	7.7	96 × 49 × 6	20	120 × 80 × 134	165
CITY	**CITY** 190 countertop oak	S584-065	FZZT1001265984	5901771061137	15.7	15.9	194.5 × 54.5 × 6	20	195 × 80 × 134	326
CITY	**CITY** 180 countertop oak	S599-0160	FZZT1000975984	5901771057024	15.3	15.9	190 × 49 × 6	20	195 × 80 × 134	318
CITY	**CITY** 170 countertop oak	S599-0159	FZZT1000965984	5901771057017	14.9	15.5	180 × 49 × 6	20	195 × 80 × 134	310
CITY	**CITY** 160 countertop oak	S599-0158	FZZT1000955984	5901771057000	14.0	14.6	170 × 49 × 6	20	195 × 80 × 134	292.8
CITY	**CITY** 150 countertop oak	S599-0157	FZZT1000945984	5901771056997	13.6	14.1	160 × 49 × 6	20	195 × 80 × 134	282
CITY	**CITY** 145 countertop oak	S584-058	FZZT1001215984	5901771059950	13.0	13.6	155 × 49 × 6	20	160 × 80 × 134	271.2
CITY	**CITY** 140 countertop oak	S599-0156	FZZT1000935984	5901771056980	12.7	13.3	150 × 49 × 6	20	160 × 80 × 134	265.2
CITY	**CITY** 135 countertop oak	S584-057	FZZT1001205984	5901771059943	12.3	12.9	145 × 49 × 6	20	160 × 80 × 134	258
CITY	**CITY** 130 countertop oak	S599-0155	FZZT1000925984	5901771056973	12.0	12.6	140 × 49 × 6	20	160 × 80 × 134	252.6
CITY	**CITY** 125 countertop oak	S584-056	FZZT1001195984	5901771059936	11.9	12.5	134.5 × 49 × 6	20	160 × 80 × 134	250
CITY	**CITY** 120 countertop oak	S599-0154	FZZT1000915984	5901771056966	11.4	12.0	129.5 × 49 × 6	20	160 × 80 × 134	240
CITY	**CITY** 115 countertop oak	S584-055	FZZT1001185984	5901771059929	11.2	11.8	124.5 × 49 × 6	20	160 × 80 × 134	235.2
CITY	**CITY** 110 countertop oak	S584-031	FZZT1001005984	5901771057307	10.9	11.5	119.5 × 49 × 6	20	120 × 80 × 134	230
CITY	**CITY** 100 countertop oak	S584-029	FZZT1000985984	5901771057284	9.2	9.9	109.5 × 49 × 6	20	120 × 80 × 134	198
CITY	**CITY** 80 countertop oak	S584-067	FZZT1001605984	5901771092391	6.5	7.5	89.5 × 49 × 6	20	120 × 80 × 134	180
CITY	**CITY** 60 countertop oak	S584-112	FZZT1002300001	5901771183594	4.4	5.0	69 × 49 × 6	40	80 × 120 × 134	212
CITY	**CITY** 190 countertop white	S584-064	FZZT1001255984	5901771061120	15.7	15.9	194.5 × 54.5 × 6	20	195 × 80 × 134	326
CITY	**CITY** 180 countertop white	S584-054	FZZT1001175984	5901771059912	15.3	15.9	190 × 49 × 6	20	195 × 80 × 134	318
CITY	**CITY** 170 countertop white	S584-052	FZZT1001155984	5901771059899	14.9	15.5	180 × 49 × 6	20	195 × 80 × 134	310
CITY	**CITY** 160 countertop white	S584-050	FZZT1001135984	5901771059875	14.0	14.6	170 × 49 × 6	20	195 × 80 × 134	292.8
CITY	**CITY** 150 countertop white	S584-048	FZZT1001115984	5901771059851	13.6	14.1	160 × 49 × 6	20	195 × 80 × 134	282

COLLECTION NAME	PRODUCT NAME	CATALOGUE CODE	INDEX	EAN	SINGLE PACKIGING			COLLECTIVE PACKAGING (PALLET)		
					NET WEIGHT (KG)	GROSS WEIGHT KG)	SINGLE PACKAGING DIMENSIONS (CM) LENGHT × WIDTH × HEIGHT	NO OF SKU ON PALLET	PALLET DIMENSIONS WITH GOODS (CM) LENGHT × WIDTH × HEIGH.	GROSS PALLET WEIGHT (KG)
CITY	**CITY** 145 countertopwhite	S584-047	FZZT10011105984	5901771059844	13.0	13.6	155 × 49 × 6	20	160 × 80 × 134	271.2
CITY	**CITY** 140 countertop white	S584-046	FZZT1001095984	5901771059837	12.7	13.3	150 × 49 × 6	20	160 × 80 × 134	265.2
CITY	**CITY** 135 countertop white	S584-045	FZZT1001085984	5901771059820	12.3	12.9	145 × 49 × 6	20	160 × 80 × 134	258
CITY	**CITY** 130 countertop white	S584-044	FZZT1001075984	5901771059813	12.0	12.6	140 × 49 × 6	20	160 × 80 × 134	252.6
CITY	**CITY** 125 countertop white	S584-043	FZZT1001065984	5901771059806	11.9	12.5	134.5 × 49 × 6	20	160 × 80 × 134	250
CITY	**CITY** 120 countertop white	S584-042	FZZT1001055984	5901771059790	11.4	12.0	129.5 × 49 × 6	20	160 × 80 × 134	240
CITY	**CITY** 115 countertop white	S584-041	FZZT1001045984	5901771059783	11.2	11.8	124.5 × 49 × 6	20	160 × 80 × 134	235.2
CITY	**CITY** 110 countertop white	S584-040	FZZT1001035984	5901771059776	10.9	11.5	119.5 × 49 × 6	20	120 × 80 × 134	230
CITY	**CITY** 100 countertop white	S584-038	FZZT1001015984	5901771059752	9.2	9.9	109.5 × 49 × 6	20	120 × 80 × 134	198
CITY	**CITY** 80 countertop white	S584-068	FZZT10016159 84	5901771092407	6.5	7.5	89.5 × 49 × 6	20	120 × 80 × 134	180
CITY	SET B588	S801-421	SZFZ1004882943	5901771066446	30.9	32.9	92 × 250 × 52.5	9	120 × 80 × 130	316.325
CITY	SET B589	S801-422	SZFZ1004892943	5901771066453	38.0	40.5	92 × 26 × 62.5	6	120 × 80 × 134	262.8
CITY	SET B590	S801-423	SZFZ1004902943	5901771066460	48.8	51.8	91.5 × 29 × 47.5	9	120 × 80 × 160	485.75
CITY	SET C751	S4004-133	SZFZ1006710001	5901771183723	30.9	32.9	92 × 250 × 52.5	9	120 × 80 × 130	316.325
CITY	SET C752	S4004-134	SZFZ1006720001	5901771183730	38.0	40.5	92 × 26 × 62.5	6	120 × 80 × 135	262.8
CITY	SET C753	S4004-135	SZFZ1006730001	5901771183747	48.8	51.8	91.5 × 29 × 47.5	9	120 × 80 × 135	485.75
CITY	**CITY** furniture handle black	S584-033	FZA01004401692	5901771057321	0.2	0.9	20 × 47 × 2	N/D	N/D	N/D
CITY	**CITY** furniture handle silver	S584-034	FZA01004411692	5901771057338	0.2	0.9	20 × 47 × 2	N/D	N/D	N/D
CITY	**CITY** furniture handle silver	S599-0190	FZA01005261692	5901771151753	0.2	0.3	N/D	N/D	N/D	N/D
CITY	**CITY** furniture handle black	S599-0189	FZA01005251692	5901771151746	0.2	0.3	N/D	N/D	N/D	N/D
CITY	**CITY** furniture knob chrom	S584-121	FZA01005470001	5901771193005	0.1	0.2	N/D	N/D	N/D	N/D
CITY	**CITY** furniture knob black	S584-122	FZA01005480001	5901771193029	0.1	0.2	N/D	N/D	N/D	N/D
CITY	**CITY** furniture legs black	S599-0163	FZA01004561692	5901771060338	0.0	0.7	13 × 10 × 6	N/D	N/D	N/D
CITY	**CITY** furniture legs srebny	S599-0162	FZA01004551692	5901771060321	0.2	0.7	13 × 10 × 6	N/D	N/D	N/D
CITY	**CITY** technical legs	S599-0165	FZA01004571692	5901771060345	0.2	0.9	N/D	N/D	N/D	N/D
CITY	**CITY** side wall of furniture oak	S584-032	FZA01004391692	5901771057314	6.9	7.7	96 × 49 × 6	20	120 × 80 × 134	164
LARA	SET 890	S801-191	SZFZ1002642943	5902115736315	47.00	48.60	117 × 29 × 50	6	120 × 90 × 150	295.50
LARA	SET 809	S801-149-DSM	SZFZ1002222943	5902115729157	38.30	40.20	82 × 28 × 55	8	120 × 90 × 126	329.50
LARA	SET 821	S801-154-DSM	SZFZ1002272943	5902115729690	38.30	40.20	82 × 28 × 55	8	120 × 90 × 126	329.50
LARA	SET 967	S801-214	SZFZ1002862943	5902115744587	38.30	40.20	82 × 28 × 55	8	120 × 90 × 126	331.00
LARA	SET 807	S801-147-DSM	SZFZ1002202943	5902115729133	31.00	32.20	71 × 47 × 28.5	12	120 × 90 × 162	401.00
LARA	SET 966	S801-213	SZFZ1002852943	5902115744570	31.00	32.20	71 × 47 × 28.5	12	120 × 90 × 162	394.50
LARA	SET 808	S801-148-DSM	SZFZ1002212943	5902115729140	31.00	32.20	71 × 47 × 28.5	12	120 × 90 × 162	401.00
LARA	SET 802	S801-142-DSM	SZFZ1002152943	5902115729089	31.50	32.60	71 × 47 × 28.5	12	120 × 90 × 162	401.00
LARA	SET 969	S801-216	SZFZ1002882943	5902115744600	31.50	32.60	71 × 47 × 28.5	12	120 × 90 × 162	404.00
LARA	SET 803	S801-143-DSM	SZFZ1002162943	5902115729096	31.50	32.60	71 × 47 × 28.5	12	120 × 90 × 162	401.00
LARA	SET 806	S801-146-DSM	SZFZ1002192943	5902115729126	25.00	26.50	52 × 51 × 27	12	120 × 90 × 120	329.00
LARA	SET 965	S801-212	SZFZ1002842943	5902115744563	25.00	26.50	52 × 51 × 27	12	120 × 90 × 120	334.50
LARA	SET 82	S801-153-DSM	SZFZ1002262943	5902115729683	25.00	26.50	52 × 51 × 27	12	120 × 90 × 120	329.00
LARA	SET 801	S801-141-DSM	SZFZ1002142943	5902115729072	26.00	27.40	52 × 51 × 27	12	120 × 90 × 120	329.00
LARA	SET 968	S801-215	SZFZ1002872943	5902115744594	26.00	27.40	52 × 51 × 27	12	120 × 90 × 120	339.00
LARA	SET 822	S801-155-DSM	SZFZ1002282943	5902115729706	26.00	27.40	52 × 51 × 27	12	120 × 90 × 120	329.00
LARA	SET 886	S801-187	SZFZ1002602943	5902115736278	12.00	13.40	144 × 23 × 46	15	120 × 80 × 150	210.00
LARA	SET 887	S801-188	SZFZ1002612943	5902115736285	12.00	13.40	144 × 23 × 46	15	120 × 80 × 150	214.00
LARA	**LARA** pillar white	S926-007-DSM	FZZP1001540195	5902115728891	18.30	18.90	163.5 × 30.5 × 7.3	32	195 × 80 × 126	459.20
LARA	**LARA** pillar szary	S926-032-DSM	FZZP1001590195	5902115734748	18.30	18.90	163.5 × 30.5 × 7.5	32	195 × 80 × 126	459.20
LARA	**LARA** pillar orzech	S926-008-DSM	FZZP1001550195	5902115728907	18.30	18.90	163.5 × 30.5 × 7.4	32	195 × 80 × 126	459.20
ZEN	**ZEN** 100 console black	S1001-037	FZZW1012441564	5901771069690	23	24.5	96.5 × 46 × 7	20	120 × 80 × 170	490
ZEN	**ZEN** 80 console black	S1001-036	FZZW1012431564	5901771069683	19	20.5	85 × 46 × 7	20	120 × 80 × 170	410
ZEN	**ZEN** 60 console black	S1001-035	FZZW1012421564	5901771069676	15	16.5	85 × 46 × 7	20	120 × 80 × 170	330
ZEN	**ZEN** cabinet with drawer 100 white	S1001-006	FZZW1012411564	5901771069348	22.5	24.5	97.5 × 46.5 × 26	10	120 × 100 × 144	210
ZEN	**ZEN** cabinet with drawer 100 cashmere	S1001-005	FZZW1012401564	5901771069195	22.5	24.5	97.5 × 46.5 × 26	10	120 × 100 × 144	210
ZEN	**ZEN** cabinet with drawer 80 white	S1001-004	FZZW1012391564	5901771069188	19	21	77.5 × 46.5 × 26	10	120 × 80 × 144	245
ZEN	**ZEN** cabinet with drawer 80 cashmere	S1001-003	FZZW1012381564	5901771069171	19	21	77.5 × 46.5 × 26	10	120 × 80 × 144	245
ZEN	**ZEN** cabinet with drawer 60 white	S1001-002	FZZW1012371564	5901771069164	15.5	16.5	57.5 × 46.5 × 26	20	120 × 100 × 144	330
ZEN	**ZEN** cabinet with drawer 60 cashmere	S1001-001	FZZW1012361564	5901771069157	15.5	16.5	57.5 × 46.5 × 26	20	120 × 100 × 144	330
ZEN	**ZEN** 20 cabinet with door white	S1001-008	FZZH1001273339	5901771069362	9	12.3	22 × 46.5 × 52	12	120 × 80 × 118	147
ZEN	**ZEN** 20 cabinet with door cashmere	S1001-007	FZZH1001263339	5901771069355	9	12.3	22 × 46.5 × 52	12	120 × 80 × 118	147
ZEN	**ZEN** 60 wall hung cabinet black	S1001-042	FZZH1001343339	5901771069744	18	21	64.5 × 20 × × 64.5	10	120 × × 80 × 154	210
ZEN	**ZEN** 40 wall hung cabinet black	S1001-052	FZZH1001413339	5901771080565	15	18	44.5 × 20 × 64.5	10	120 × 80 × 154	180
ZEN	**ZEN** 80 mirror cabinet black	S1001-041	FZZM1002426277	5901771069737	21	24.8	84.5 × 22.5 × 64.5	8	120 × 80 × 126.5	198
ZEN	**ZEN** 60 mirror cabinet black	S1001-040	FZZM1002416277	5901771069720	18	21	64.5 × 22.5 × 64.5	10	120 × 80 × 126.5	210
ZEN	**ZEN** shelf 100 white	S1001-050	FZA01004771692	5901771077046	4.9	5.7	99.5 × 44.5 × 5.5	20	120 × 80 × 124	113
ZEN	**ZEN** shelf 80 white	S1001-018	FZA01004671692	5901771069461	3.9	4.2	79.5 × 44.5 × 5.5	40	120 × 80 × 124	169
ZEN	**ZEN** shelf 60 white	S1001-015	FZA01004641692	5901771069430	3	3.4	59.5 × 44.5 × 5.5	40	120 × 80 × 124	135
ZEN	**ZEN** shelf 100 cashmere	S1001-049	FZA01004761692	5901771077039	4.9	5.7	99.5 × 44.5 × 5.5	20	120 × 80 × 124	113
ZEN	**ZEN** shelf 80 cashmere	S1001-017	FZA01004661692	5901771069454	3.9	4.2	79.5 × 44.5 × 5.5	40	120 × 80 × 124	169

COLLECTION NAME	PRODUCT NAME	CATALOGUE CODE	INDEX	EAN	SINGLE PACKIGING			COLLECTIVE PACKAGING (PALLET)		
					NET WEIGHT (KG)	GROSS WEIGHT KG)	SINGLE PACKAGING DIMENSIONS (CM) LENGHT × WIDTH × HEIGHT	NO OF SKU ON PALLET	PALLET DIMENSIONS WITH GOODS (CM) LENGHT × WIDTH × HEIGH.	GROSS PALLET WEIGHT (KG)
ZEN	**ZEN** shelf 60 cashmere	S1001-014	FZA01004631692	5901771069423	3	3.4	59.5 × 44.5 × 5.5	40	120 × 80 × 124	135
ZEN	**ZEN** shelf 100 glass	S1001-048	FZA01004751692	5901771077022	4.6	6.1	100 × 45 × 5	20	120 × 100 × 110	122
ZEN	**ZEN** shelf 80 glass	S1001-016	FZA01004651692	5901771069447	3.6	4.4	80 × 45 × 5	35	120 × 80 × 110	152.25
ZEN	**ZEN** shelf 60 glass	S1001-013	FZA01004621692	5901771069416	2.6	3.1	60 × 45 × 5	35	120 × 80 × 110	117.25
ZEN	**ZEN** panel for console **zen** 100 white	S1001-029	FZA01004741692	5901771069577	2.4	2.6	97 × 21.5 × 3.7	75	120 × 80 × 106.5	195
ZEN	**ZEN** panel for console **zen** 80 white	S1001-027	FZA01004721692	5901771069553	2.2	2.4	82.5 × 21.5 × 3.7	75	120 × 80 × 106.5	176.5
ZEN	**ZEN** panel for console **zen** 60 white	S1001-025	FZA01004701692	5901771069539	1.9	2.1	82.5 × 21.5 × 3.7	75	120 × 80 × 106.5	157.5
ZEN	**ZEN** panel for console **zen** 100 cashmere	S1001-028	FZA01004731692	5901771069560	2.4	2.6	97 × 21.5 × 3.7	75	120 × 80 × 106.5	195
ZEN	**ZEN** panel for console **zen** 80 cashmere	S1001-026	FZA01004711692	5901771069546	2.2	2.4	82.5 × 21.5 × 3.7	75	120 × 80 × 106.5	176.5
ZEN	**ZEN** panel for console **zen** 60 cashmere	S1001-024	FZA01004691692	5901771069522	1.9	2.1	82.5 × 21.5 × 3.7	75	120 × 80 × 106.5	157.5
ZEN	SET B946	S801-510	SZFZ1005772943	5901771094098	51.4	53.1	N/D	N/D	N/D	N/D
ZEN	SET B944	S801-516	SZFZ1005832943	5901771094203	51.4	53.1	N/D	N/D	N/D	N/D
ZEN	SET B945	S801-515	SZFZ1005822943	5901771094197	51.4	53.1	N/D	N/D	N/D	N/D
ZEN	SET B943	S801-518	SZFZ1005852943	5901771094234	51.4	53.1	N/D	N/D	N/D	N/D
ZEN	SET B942	S801-514	SZFZ1005812943	5901771094180	49.15	50.2	N/D	N/D	N/D	N/D
ZEN	SET B940	S801-509	SZFZ1005762943	5901771094081	49.15	50.2	N/D	N/D	N/D	N/D
ZEN	SET B941	S801-513	SZFZ1005802943	5901771094173	49.15	50.2	N/D	N/D	N/D	N/D
ZEN	SET B939	S801-512	SZFZ1005792943	5901771094166	49.15	50.2	N/D	N/D	N/D	N/D
ZEN	**ZEN** 60 set console	S801-511	SZFZ1005782943	5901771094104	37.1	38.7	N/D	N/D	N/D	N/D
ZEN	**ZEN** 60 set console	S801-517	SZFZ1005842943	5901771094227	37.1	38.7	N/D	N/D	N/D	N/D
CREA	**CREA** 120 washbasin cabinet white	S931-001	FZZW1010658065	5902115781124	47	49.5	122 × 57 × 47	2	80 × 140 × 128	119
CREA	**CREA** 120 cabinet with countertop white	S931-002	FZZW1010668065	5902115781131	48	51.5	122 × 57 × 47	2	80 × 140 × 128	123
CREA	SET B284	S801-323	SZFZ1004381686	5901771002925	85.8	89.5	virtual set	-	-	-
CREA	**CREA** 100 washbasin cabinet white	S924-021	FZZW1008901564	5902115724473	36.40	33.80	47 × 102 × 57	4	120 × 100 × 128	147.00
CREA	**CREA** 100 cabinet with countertop white	S924-006	FZZW1008721564	5902115724329	43.60	45.70	47 × 102 × 57	4	120 × 100 × 128	189.40
CREA	**CREA** 100 cabinet with countertop oak	S924-012	FZZW1008801564	5902115724381	42.50	44.30	47 × 102 × 57	4	120 × 100 × 128	185.00
CREA	**CREA** 80 washbasin cabinet white	S924-004	FZZW1008701564	5902115724305	31.50	32.50	55 × 47 × 82.5	4	120 × 100 × 124	141.00
CREA	**CREA** 80 washbasin cabinet oak	S924-009	FZZW1008771564	5902115724350	31.50	32.50	55 × 47 × 82.5	4	120 × 100 × 124	141.00
CREA	**CREA** 80 cabinet with countertop white	S924-005	FZZW1008711564	5902115724312	37.40	38.90	55 × 82.5 × 47	4	120 × 100 × 124	149.60
CREA	**CREA** 80 cabinet with countertop oak	S924-010	FZZW1008781564	5902115724367	34.20	36.10	55 × 82.5 × 47	4	120 × 100 × 124	157.00
CREA	**CREA** 60 washbasin cabinet white	S924-003	FZZW1008691564	5902115724299	23.50	24.10	61.5 × 47 × 55.5	6	120 × 100 × 125	161.00
CREA	**CREA** 60 washbasin cabinet oak	S924-008	FZZW1008761564	5902115724343	23.50	24.10	61.5 × 47 × 55.5	6	120 × 100 × 125	161.00
CREA	**CREA** 50 washbasin cabinet white	S924-002	FZZW1008681564	5902115724282	21.70	22.30	55 × 51.5 × 42	8	120 × 100 × 124	203.60
CREA	**CREA** 50 washbasin cabinet oak	S924-007	FZZW1008751564	5902115724336	21.70	22.30	55 × 51.5 × 42	8	120 × 100 × 124	203.60
CREA	**CREA** 40 washbasin cabinet white	S924-001	FZZW1008671564	5902115724275	9.50	10.10	62.5 × 23.5 × 41.5	20	120 × 100 × 139	220.00
CREA	**CREA** 40/25 pillar white	S924-022	FZZP1001461789	5902115724770	24.50	25.10	27 × 42 × 142	6	120 × 80 × 142	162.00
CREA	**CREA** 40/25 pillar oak	S924-024	FZZP1001481789	5902115724794	24.50	25.10	27 × 42 × 142	6	120 × 80 × 142	162.00
CREA	**CREA** 30/25 pillar white open	S924-023	FZZP1001471789	5902115724787	15.60	16.20	27 × 32 × 142	8	120 × 80 × 142	139.80
VIRGO	SET C724	S4019-005	SZRZ1000250001	5901771178507	30	32	81.5 × 47 × 54	6	100 × 120 × 176	193
VIRGO	SET C725	S4019-006	SZRZ1000260001	5901771178606	30	32	81.5 × 47 × 54	6	100 × 120 × 176	193
VIRGO	SET C722	S4019-003	SZRZ1000230001	5901771178309	28	30	61.5 × 47 × 54	9	100 × 120 × 176	290
VIRGO	SET C723	S4019-004	SZRZ1000240001	5901771178408	28	30	61.5 × 47 × 54	9	100 × 120 × 176	290
VIRGO	SET C737	S4019-018	SZRZ1000380001	5901771181781	36	38	virtual set	-	-	-
VIRGO	SET C736	S4019-017	SZRZ1000370001	5901771181774	36	38	virtual set	-	-	-
VIRGO	SET C734	S4019-015	SZRZ1000350001	5901771181750	32	34	virtual set	-	-	-
VIRGO	SET C735	S4019-016	SZRZ1000360001	5901771181767	32	34	virtual set	-	-	-
VIRGO	SET C726	S4019-007	SZRZ1000270001	5901771178705	32	34	42 × 32 × 164	5	80 × 120 × 178	189
VIRGO	SET C727	S4019-008	SZRZ1000280001	5901771178804	32	34	42 × 32 × 164	5	80 × 120 × 178	189
VIRGO	SET C728	S4019-009	SZRZ1000290001	5901771178903	18	20	85 × 65 × 24	7	80 × 120 × 158	161.3
VIRGO	SET C729	S4019-010	SZRZ1000300001	5901771183907	18	20	85 × 65 × 24	7	80 × 120 × 158	161.3
VIRGO	SET C730	S4019-011	SZRZ1000310001	5901771179009	13	15	85 × 45 × 23	12	90 × 120 × 152	198
VIRGO	SET C731	S4019-012	SZRZ1000320001	5901771179108	13	15	85 × 45 × 23	12	90 × 120 × 152	198
VIRGO	SET C732	S4019-013	SZRZ1000330001	5901771179207	11	13	85 × 45 × 23	17	90 × 120 × 152	241
VIRGO	SET C733	S4019-014	SZRZ1000340001	5901771179405	11	13	85 × 45 × 23	17	90 × 120 × 152	241
WIROSA	**WIROSA** 80 washbasin cabinet black	S1017-003	FZZW1013421564	5901771147237	18.4	20.3	97 × 56 × 7	15	120 × 80 × 119	319
WIROSA	**WIROSA** 80 washbasin cabinet white	S1021-004	FZZW1013411564	5901771147220	18.4	20.3	97 × 56 × 7	15	120 × 80 × 119	319
WIROSA	**WIROSA** 60 washbasin cabinet black	S1021-002	FZZW1013391564	5901771147206	15.7	17.125	65 × 59.5 × 9	24	120 × 80 × 122	426
WIROSA	**WIROSA** 60 washbasin cabinet white	S1021-001	FZZW1013381564	5901771147190	15.7	17.125	65 × 59.5 × 9	24	120 × 80 × 122	426
WIROSA	**WIROSA** slim 60 washbasin cabinet black	S590-100	FZZW1013481564	5901771147299	14	15.3	60 × 57 × 8.5	30	120 × 80 × 141.5	473
WIROSA	**WIROSA** slim 60 washbasin cabinet white	S1021-008	FZZW1013471564	5901771147282	14	15.3	60 × 57 × 8.5	30	120 × 80 × 141.5	473
WIROSA	**WIROSA** slim 50 washbasin cabinet black	S1021-006	FZZW1013451564	5901771147268	12	13.3	56 × 50 × 8.5	30	120 × 80 × 141.5	413
WIROSA	**WIROSA** slim 50 washbasin cabinet white	S1021-005	FZZW1013441564	5901771147251	12	13.3	56 × 50 × 8.5	30	120 × 80 × 141.5	413
WIROSA	**WIROSA** 40 washbasin cabinet black	S1022-003	FZZW1013521564	5901771147336	6.5	7.6	69.5 × 40.5 × 6	60	120 × 90 × 134	471
WIROSA	**WIROSA** 40 washbasin cabinet white	S1022-002	FZZW1013511564	5901771147329	6.8	7.5	69.5 × 40.5 × 6	60	120 × 90 × 134	466
WIROSA	**WIROSA** 40 under countertop cabinet with door black	S1022-005	FZZH1001823339	5901771147428	14.1	14.8	56 × 44 × 11	24	120 × 80 × 146	369
WIROSA	**WIROSA** 40 under countertop cabinet with door white	S1022-004	FZZH1001813339	5901771147411	13	14.3	56 × 44 × 11	24	120 × 80 × 146	359
WIROSA	**WIROSA** 20 under countertop cabinet cargo black	S1022-007	FZZH1001843339	5901771147442	12.5	13.2	56 × 44 × 11	40	120 × 90 × 124	543

COLLECTION NAME	PRODUCT NAME	CATALOGUE CODE	INDEX	SINGLE PACKIGING				COLLECTIVE PACKAGING (PALLET)		
				EAN	NET WEIGHT (KG)	GROSS WEIGHT KG)	SINGLE PACKAGING DIMENSIONS (CM) LENGHT × WIDTH × HEIGHT	NO OF SKU ON PALLET	PALLET DIMENSIONS WITH GOODS (CM) LENGHT × WIDTH × HEIGH.	GROSS PALLET WEIGHT (KG)
WIROSA	**WIROSA** under countertop cabinet cargo 20 white	S1022-006	FZZH1001833339	5901771147435	12.5	13.2	56 × 44 × 11	40	120 × 90 × 124	543
WIROSA	**WIROSA** pillar black	S1021-011	FZZP1002231789	5901771147350	24.4	26.1	161 × 41 × 8	20	195 × 90 × 94	538
WIROSA	**WIROSA** pillar white	S1021-010	FZZP1002221789	5901771147343	24.4	26.1	161 × 41 × 8	20	195 × 90 × 94	538
WIROSA	**WIROSA** 40 cabinet with laundry basket black	S1022-012	FZZO1004226283	5901771147732	23	25	47 × 42 × 59	8	120 × 100132	239
WIROSA	**WIROSA** 40 cabinet with laundry basket white	S1022-011	FZZO1004216283	5901771147725	23	25	47 × 42 × 59	8	120 × 100132	239
WIROSA	SET C439	S801-569	SZFZ1006212943	5901771147947	12.5	13.9	72 × 23 × 44	15	120 × 80 × 145	225
WIROSA	Countertop 120 black	S1021-016	FZZT1002055984	5901771147404	6	7.6	124 × 49 × 5.5	20	160 × 80 × 124	167
WIROSA	Countertop 100 black	S1021-015	FZZT1002045984	5901771147398	5	6.55	109 × 49 × 5.5	20	120 × 80 × 124	146
WIROSA	Countertop 80 black	S1021-014	FZZT1002035984	5901771147381	4	4.875	89 × 49 × 5.5	40	120 × 80 × 124	210
WIROSA	Countertop 60 black	S1021-013	FZZT1002025984	5901771147374	3.2	3.625	69 × 49 × 5.5	40	120 × 80 × 124	160
WIROSA	**WIROSA** furniture knob black	S1021-020	FZAO1005161692	5901771147497	0.4	0.6	foil packaging	N/D	N/D	N/D
WIROSA	**WIROSA** furniture knob gold	S1021-019	FZAO1005151692	5901771147480	0.4	0.6	foil packaging	N/D	N/D	N/D
WIROSA	**WIROSA** furniture knob silver	S599-0184	FZAO1005201692	5901771148562	0.4	0.6	foil packaging	N/D	N/D	N/D
WIROSA	**WIROSA** furniture handle black	S1021-018	FZAO1005141692	5901771147473	0.6	0.8	foil packaging	N/D	N/D	N/D
WIROSA	**WIROSA** furniture handle gold	S1021-017	FZAO1005131692	5901771147466	0.6	0.8	foil packaging	N/D	N/D	N/D
WIROSA	**WIROSA** furniture handle silver	S599-0183	FZAO1005191692	5901771148555	0.6	0.8	foil packaging	N/D	N/D	N/D
WIROSA	Noga meblowa wirosa black	S1021-022	FZAO1005186419	5901771147510	0.9	1.1	foil packaging	N/D	N/D	N/D
WIROSA	**WIROSA** furniture leg gold	S1021-021	FZAO1005176419	5901771147503	0.9	1.1	foil packaging	N/D	N/D	N/D
WIROSA	**WIROSA** furniture leg silver	S599-0185	FZAO1005211692	5901771148579	0.9	1.1	foil packaging	N/D	N/D	N/D
FRAME ASSEMBLY SYSTEM	Case for WC frame white	S1026-035	FZZH1002023339	5901771166504	15.2	16.8	133.5 × 56.5 × 5.5	20	140 × 80 × 124	351
FRAME ASSEMBLY SYSTEM	Case for WC frame cashmere	S1026-037	FZZH1002043339	5901771166603	17.1	18.7	133.5 × 56.5 × 5.6	20	140 × 80 × 124	389
FRAME ASSEMBLY SYSTEM	Case for WC frame oak	S1026-036	FZZH1002033339	5901771166597	17.5	19.1	133.5 × 56.5 × 5.6	20	140 × 80 × 124	397
FRAME ASSEMBLY SYSTEM	Upper cabinet module with doors white	S1026-039	FZZH1002063339	5901771166641	17.9	19.5	101 × 64.5 × 6	20	120 × 80 × 134	405
FRAME ASSEMBLY SYSTEM	Upper cabinet module with doors cashmere	S1026-053	FZZH1002143339	5901771166801	17.3	18.9	101 × 64.5 × 6	20	120 × 80 × 134	393
FRAME ASSEMBLY SYSTEM	Upper cabinet module with doors oak	S1026-046	FZZH1002103339	5901771166733	17.7	19.3	101 × 64.5 × 6	20	120 × 80 × 134	401
FRAME ASSEMBLY SYSTEM	Bottom cabinet module with doors white	S1026-041	FZZH1002083339	5901771166665	20.7	22.4	129 × 56.5 × 6	20	140 × 80 × 134	463
FRAME ASSEMBLY SYSTEM	Bottom cabinet module with doors cashmere	S1026-055	FZZH1002163339	5901771166849	20.3	22	129 × 56.5 × 6	20	140 × 80 × 134	455
FRAME ASSEMBLY SYSTEM	Bottom cabinet module with doors oak	S1026-048	FZZH1002123339	5901771166757	20.6	22.3	129 × 56.5 × 6	20	140 × 80 × 134	461
FRAME ASSEMBLY SYSTEM	Open upper cabinet module 20 white	S1026-038	FZZH1002053339	5901771166634	6.7	7.4	107 × 21.5 × 5.5	60	120 × 80 × 124	459
FRAME ASSEMBLY SYSTEM	Open upper cabinet module 20 cashmere	S1026-052	FZZH1002133339	5901771166795	6.7	7.3	107 × 21.5 × 5.5	60	120 × 80 × 124	453
FRAME ASSEMBLY SYSTEM	Open upper cabinet module 20 oak	S1026-045	FZZH1002093339	5901771166702	6.7	7.4	107 × 21.5 × 5.5	60	120 × 80 × 124	459
FRAME ASSEMBLY SYSTEM	Open bottom cabinet module 20 white	S1026-040	FZZH1002073339	5901771166658	10.05	10.8	121 × 22.5 × 7.5	45	140 × 80 × 126.5	501
FRAME ASSEMBLY SYSTEM	Open bottom cabinet module 20 cashmere	S1026-054	FZZH1002153339	5901771166832	9.8	10.6	121 × 22.5 × 7.5	45	140 × 80 × 126.5	492
FRAME ASSEMBLY SYSTEM	Open bottom cabinet module 20 oak	S1026-047	FZZH1002113339	5901771166740	10.05	10.8	121 × 22.5 × 7.5	45	140 × 80 × 126.5	501
FRAME ASSEMBLY SYSTEM	Countertop for built-in WC frame 132 white	S1026-044	FZZT1002235984	5901771166696	3.3	3.9	133.5 × 23.5 × 2.5	99	120 × 80 × 96.5	401.1
FRAME ASSEMBLY SYSTEM	Countertop for built-in WC frame 76 white	S1026-043	FZZT1002225984	5901771166689	1.9	2.3	77.5 × 23.5 × 2.5	100	120 × 80 × 76.5	245
FRAME ASSEMBLY SYSTEM	Countertop do zabudowy stelaża 56 white	S1026-042	FZZT1002215984	5901771166672	1.4	1.8	23.5 × 57.5 × 2.5	100	120 × 80 × 76.5	195
FRAME ASSEMBLY SYSTEM	Countertop for built-in WC frame 132 oak	S1026-051	FZZT1002265984	5901771166788	3.25	3.8	133.5 × 23.5 × 2.5	99	120 × 80 × 96.5	391.2
FRAME ASSEMBLY SYSTEM	Countertop for built-in WC frame 76 oak	S1026-050	FZZT1002255984	5901771166771	1.9	2.3	77.5 × 23.5 × 2.5	100	120 × 80 × 76.5	245
FRAME ASSEMBLY SYSTEM	Countertop for built-in WC frame 56 oak	S1026-049	FZZT1002245984	5901771166764	1.4	1.8	23.5 × 57.5 × 2.5	100	120 × 80 × 76.5	195
FRAME ASSEMBLY SYSTEM	Countertop for built-in WC frame 132 cashmere	S1026-058	FZZT1002295984	5901771166870	3.15	3.7	133.5 × 23.5 × 2.5	99	120 × 80 × 96.5	381.3
FRAME ASSEMBLY SYSTEM	Countertop for built-in WC frame 76 cashmere	S1026-057	FZZT1002285984	5901771166863	1.9	2.3	77.5 × 23.5 × 2.5	100	120 × 80 × 76.5	245
FRAME ASSEMBLY SYSTEM	Countertop for built-in WC frame 56 cashmere	S1026-056	FZZT1002275984	5901771166856	1.3	1.7	23.5 × 57.5 × 2.5	100	120 × 80 × 76.5	185

MATCHING WASHBASINS AND FURNITURE

STANDARD

		FURNITURE							
		LARA	CITY	MODUO	LARGA	CREA	VIRGO	TIRSO	WIROSA
WASHBASIN	MILLE 80/100	80/100	80	80/100	80/100	80	80	80	80
	COLOUR 50/60	50/60	50/60	50/60	50/60	50/60	60	60	60
	ONTARIO 50/60		50/60	50/60	60 requires a space-saving siphon			60 requires a space-saving siphon	60 requires a space-saving siphon
	COMO 40/50/60/70 80/90/100	40/50/60 80/100	50/60/80	40/50/60/80	50/60/80/100	50/60/80/100	60/80	60/80	60/80
	CITY 50/60/80	50/60/80	50/60/80	50/60/80	50/60/80	50/60/80	50/60/80	60/80	60/80
	MODUO IN COUNTER 50/60/80		50/60/80	50/60/80				60/80 requires a space-saving siphon	60/80 requires a space-saving siphon
	MODUO 40/50/60/80	40/50/60/80	50/60/80	40/50/60/80	50/60/80	40/50/60/80	60/80	60/80	60/80
	VIRGO 60/80		60/80				60/80		
	LARGA 40/50/60/80 100/120	40/50/60 / 80/100	50/60/80	40/50/ 60/80	50/60/80/100	40/50/60 / 80/100/120	60/80	60/80	60/80
	CREA 40/50/60/80 100/120	40/50/60 / 80/100	50/60/80	40/50/ 60/80	50/60/80/100	40/50/60 / 80/100/120	60/80	60/80	60/80
	ZEN 60/80/100		60	60/80 requires a space-saving siphon	60/80/100 60 i 80 requires a space-saving siphon			60/80/100 requires a space-saving siphon	60/80/100 requires a space-saving siphon

SLIM

		FURNITURE		
		LARA SLIM	MODUO SLIM	WIROSA SLIM
WASHBASIN	MILLE SLIM 50/60	50/60	50/60	50/60
	MODUO SLIM 50/60/80	50/60	50/60	50/60

BATHROOM
FOR ELDERLY
AND THE DISABLED PEOPLE

CERAMICS AND FITTINGS

LOGISTIC DATA

BATHROOM FOR ELDERLY AND THE DISABLED PEOPLE

ETIUDA series has been specially designed for disabled and elderly people with temporary or permanent mobility impairment. It consists of a wall hung bowl with a specially designed toilet seat, WC compact, washbasin and accessories that facilitate safe use of the bathroom without the help of others. The wall hung bowl and WC compact are equipped with **CleanOn** technology and an innovative flushing system, which guarantees complete cleanliness and the highest level of hygiene in the bathroom. The products from **ETIUDA** series are designed to equip hygienic and sanitary rooms in residential and public buildings, including educational facilities and hospitals.

ETIUDA

Wall hung bowl **CleanOn**

cat. no.: K670-002	index: CCHZ1001501986

characteristics:
- **CleanOn** technology
- the unique **CERSANIT WHITE**
- the highest hygiene standard
- 3/5L flushing system

width×depth×height [cm]	38×72,5×39

to be paired with:
ETIUDA toilet seat

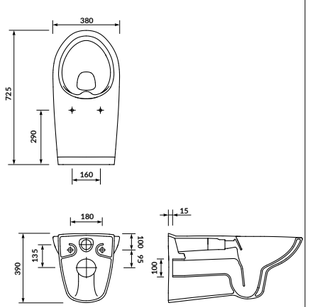

ETIUDA NEW

WC compact **CleanOn** 010

cat. no.: K11-0221	index: CCKZ1013561894

characteristics:
- **CleanOn** technology
- the unique **CERSANIT WHITE**
- the highest hygiene standard
- 3/5L flushing system

width×depth×height [cm]	37,5×67,5×86,5

to be paired with:
ETIUDA toilet seat

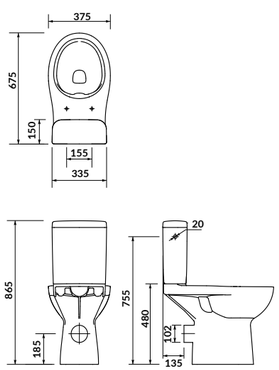

ETIUDA

Toilet seat

cat. no.: K98-0002	index: CSSD1000300961

characteristics:
- high quality duroplast
- metal hinge

width×depth×height [cm]	38,4×45,5×3

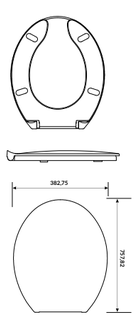

ETIUDA 65

Wall hung washbasin

cat. no.: K11-0041	index: CCWS1000690914

characteristics:
- the unique **CERSANIT WHITE**
- for the elderly and for people with limited mobility
- 100% glazed usable area
- 10-year warranty

width×depth×height [cm]	66×55×13,5

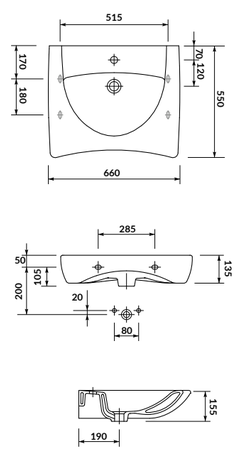

ETIUDA

Folding shower chair

cat. no.: K97-040 | index: COAF1000140950

characteristics:
- stainless steel
- maximum load: 120 kg
- 2-year warranty

width×depth×height [cm] 50×45×25

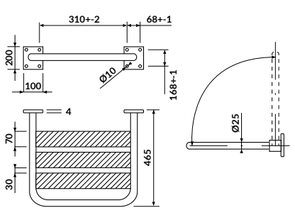

ETIUDA

Straight wall handle 40 cm

cat. no.: K97-026 | index: COAF1000160950

characteristics:
- stainless steel
- maximum load: 120 kg
- 2-year warranty

width×depth×height [cm] 40×9×6

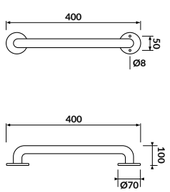

ETIUDA

Straight wall handle 60 cm

cat. no.: K97-027 | index: COAF1000170950

characteristics:
- stainless steel
- maximum load: 120 kg
- 2-year warranty

width×depth×height [cm] 60×9×6

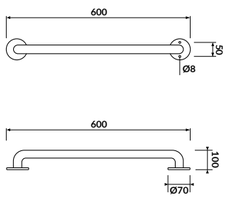

ETIUDA

Straight wall handle 80 cm

cat. no.: K97-028 | index: COAF1000220950

characteristics:
- stainless steel
- maximum load: 120 kg
- 2-year warranty

width×depth×height [cm] 80×9×6

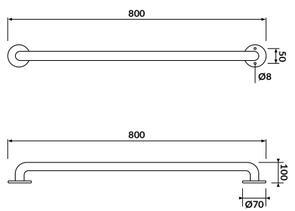

ETIUDA

Wall handle-vertical/horizontal 50×70 cm L

cat. no.: K97-032 | index: COAF1000180950

characteristics:
- stainless steel
- maximum load: 120 kg
- 2-year warranty

width×depth×height [cm] 50×90×70

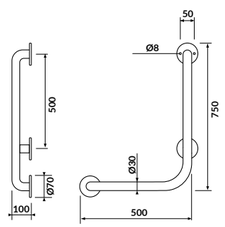

ETIUDA

Wall handle-vertical/horizontal 50×70 cm R

cat. no.: K97-031 | index: COAF1000250950

characteristics:
- stainless steel
- maximum load: 120 kg
- 2-year warranty

width×depth×height [cm] 50×90×70

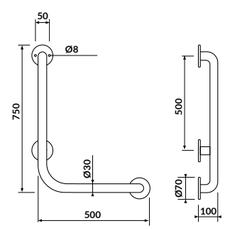

ETIUDA

Stable wall handle 60 cm
for WC and washbasin

cat. no.: K97-033 | index: COAF1000210950

characteristics:
- stainless steel
- maximum load: 120 kg
- 2-year warranty

width×depth×height [cm] 12×60×25

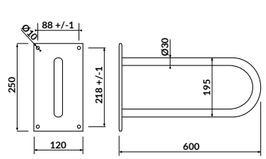

ETIUDA

Lifted wall handle 60 cm for WC

cat. no.: K97-034 | index: COAF1000190950

characteristics:
- stainless steel
- maximum load: 120 kg
- 2-year warranty

width×depth×height [cm] 12×60×25

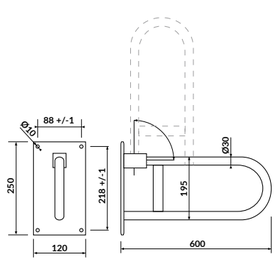

ETIUDA

Lifted wall handle 75 cm for WC

cat. no.: K97-035 | index: COAF1000200950

characteristics:
- stainless steel
- maximum load: 120 kg
- 2-year warranty

width×depth×height [cm] 12×75×25

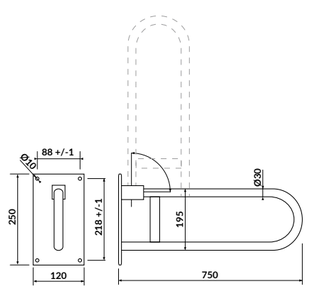

ETIUDA

Washbasin handle-stable 55 - right

cat. no.: K97-029 | index: COAF1000230950

characteristics:
- stainless steel
- maximum load: 120 kg
- 2-year warranty

width×depth×height [cm] 23×55×23

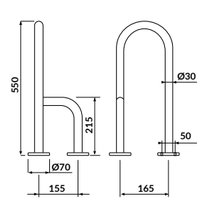

ETIUDA

Washbasin handle-stable 55 - left

cat. no.: K97-030 | index: COAF1000240950

characteristics:
- stainless steel
- maximum load: 120 kg
- 2-year warranty

width×depth×height [cm] 23×55×23

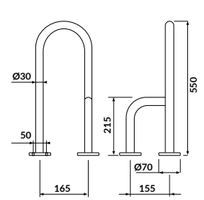

ETIUDA

Lifted handle 60 assembled to the floor

cat. no.: K97-036 | index: COAF1000260950

characteristics:
- stainless steel
- maximum load: 120 kg
- 2-year warranty

width×depth×height [cm] 16×60×80

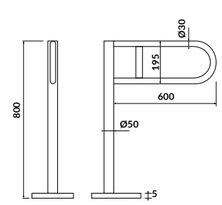

ETIUDA

Wall-flooring handle 75×80 cm right for WC

cat. no.: K97-037	index: COAF1000280950

characteristics:
- stainless steel
- maximum load: 120 kg
- 2-year warranty

width×depth×height [cm]	23×75×80

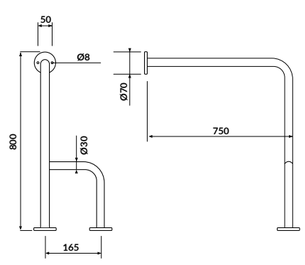

ETIUDA

Wall-flooring handle 75×80 cm left for WC

cat. no.: K97-038	index: COAF1000290950

characteristics:
- stainless steel
- maximum load: 120 kg
- 2-year warranty

width×depth×height [cm]	23×75×80

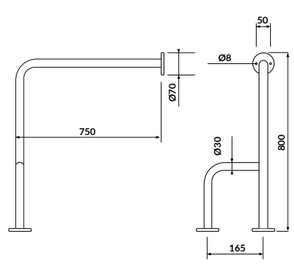

ETIUDA

Lifted mirror 60×60

cat. no.: K97-039	index: COAF1000300950

characteristics:
- stainless steel
- 2-year warranty

width×depth×height [cm]	60×9×60

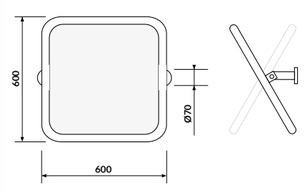

AQUA

Concelaed frame for handles

cat. no.: K97-408	index: COAF1001262175

characteristics:
- for handles adapted to the needs of elderly people and people with limited mobility
- frame made of powder-coated steel
- rotating frame feet with 4 mounting positions
- height adjustment and mounting depth
- fits Cersanit **ETIUDA** handles
- material: steel/wood
- 10-year warranty on frame
- maximum load: 100 kg

width×depth×height [cm]	30×115 - 132×14,1 - 19,3

compatible with:
Cersanit **ETIUDA** handles

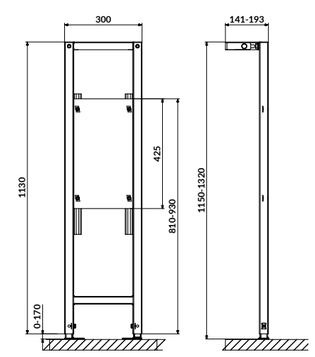

COLLECTION NAME	PRODUCT NAME	CATALOGUE CODE	INDEX	SINGLE PACKIGING				COLLECTIVE PACKAGING (PALLET)		
				EAN	NET WEIGHT (KG)	GROSS WEIGHT KG)	SINGLE PACKAGING DIMENSIONS (CM) LENGHT × WIDTH × HEIGHT	NO OF SKU ON PALLET	PALLET DIMENSIONS WITH GOODS (CM) LENGHT × WIDTH × HEIGH.	GROSS PALLET WEIGHT (KG)
BATHROOM EQUIPMENT FOR ELDERLY PEOPLE										
ETIUDA	**ETIUDA** WC Compact 579 new **CleanOn** witout toilet seat	K11-0221	CCKZ1013561894	5902115716607	36,50	40,00	80,4 × 39 × 48	9	120 × 80 × 170	400,00
ETIUDA	**ETIUDA** wall hung bowl **CleanOn** without toilet seat	K670-002	CCHZ1001501986	5902115729423	27,70	29,00	74 × 39 × 40	9	120 × 80 × 142	292,00
ETIUDA	**ETIUDA** 44 washbasin	K11-0041	CCWS1000690914	5907536699454	20,40	23,98	65 × 55 × 16,5	12	120 × 80 × 125	263,00
ETIUDA	Folding shower chair 45 × 40	K97-040	COAF1000140950	5907536619926	6,50	6,80	51 × 48 × 22	100	120 × 80 × 110	700,00
ETIUDA	Straight wall handle 40 cm	K97-026	COAF1000160950	5907536619933	0,50	0,70	40 × 9 × 6	100	120 × 80 × 90	90,00
ETIUDA	Straight wall handle 60 cm	K97-027	COAF1000170950	5907536619940	0,80	1,00	60 × 9 × 6	100	120 × 80 × 130	120,00
ETIUDA	Wall handle-vertical/horizontal 50 × 70 cm left	K97-032	COAF1000180950	5907536619957	1,60	1,90	50 × 90 × 70	100	120 × 80 × 115	210,00
ETIUDA	Lifted wall handle 60 cm for WC	K97-034	COAF1000190950	5907536619919	2,30	2,60	62 × 27 × 14	100	120 × 80 × 134	280,00
ETIUDA	Lifted wall handle 75 cm for WC	K97-035	COAF1000200950	5907536619964	2,80	3,10	76 × 27 × 14	100	120 × 80 × 87	330,00
ETIUDA	Stable wall handle 60 cm for WC and washbasin	K97-033	COAF1000210950	5907536619971	2,20	2,55	12 × 60 × 25	100	120 × 80 × 134	275,00
ETIUDA	Straight wall handle 80 cm	K97-028	COAF1000220950	5907536619988	1,00	1,30	80 × 9 × 6	100	120 × 80 × 90	150,00
ETIUDA	Washbasin handle-stable 55 right	K97-029	COAF1000230950	5907536619995	1,70	2,00	23 × 50 × 23	100	120 × 80 × 175	220,00
ETIUDA	Washbasin handle-stable 55 left	K97-030	COAF1000240950	5907536620007	1,70	2,00	23 × 55 × 23	100	120 × 80 × 175	220,00
ETIUDA	Wall handle-vertical/horizontal 50 × 70 cm right	K97-031	COAF1000250950	5907536620014	1,60	1,90	50 × 90 × 70	100	120 × 80 × 115	210,00
ETIUDA	Lifted handle 60 assembled to the floor	K97-036	COAF1000260950	5907536620021	5,90	6,20	138 × 27 × 18	100	120 × 80 × 150	640,00
ETIUDA	Wall-flooring handle 75 × 80 cm right for WC	K97-037	COAF1000280950	5907536620038	2,10	2,40	23 × 75 × 80	100	120 × 80 × 115	260,00
ETIUDA	Wall-flooring handle 75 × 80 cm left for WC	K97-038	COAF1000290950	5907536620045	2,10	2,40	23 × 75 × 80	100	120 × 80 × 115	260,00
ETIUDA	Lifted mirror 60 × 60	K97-039	COAF1000300950	5907536620052	7,20	7,50	69 × 63 × 12	100	120 × 80 × 134	770,00
AQUA	**AQUA** frame for handles	K97-408	COAF1001262175	5901771015390	8	9	31 × 5 × 115	48	120 × 80 × 140	428

cersanit

HELPLINE: +48 **41 230 63 63**

open Monday to Thursday 8:00 a.m. - 4:00 p.m., Fridays 8:00 a.m. - 2:00 p.m

This catalogue is a demonstrative material. Manufacturer reserves the right to introduce changes in offer presented in the catalogue.

Owing to the printing technique the real appearance of products may be slightly different than the products presented in the pictures.